SCITUATE TOWN LIBRARY
3 1644 00266 7341
SCITUATE PUBLIC LIBRARY
MASSACHUSETTS 02066
Peirce

Peirce Mem'l. Library
7127-1
R3

ANNUAL REPORT

OF THE

Officers and Committees

OF THE

Town of Scituate

MASSACHUSETTS

FOR THE

YEAR ENDING DECEMBER 31st,

1934

THE NORTH SCITUATE
1893
PEIRCE MEMORIAL
DIXIT ET FECIT
LIBRARY ASSOCIATION

ANNUAL REPORT

OF THE

Officers and Committees

OF THE

TOWN OF SCITUATE

FOR THE

YEAR ENDING DECEMBER 31, 1934

Printed by
SATUIT PRESS, SCITUATE, MASS.

Ref.
917.448

TOWN OF SCITUATE

Incorporated 1636

Population April 1, 1930 — 3,118
Sixteenth Congressional District
First Councilor District

Norfolk and Plymouth Senatorial District
Second Plymouth Representative District
Income Tax Division, Norfolk-Plymouth District

Annual Town Meeting
First Monday in March

Election of Officers
Second Monday in March

TOWN OFFICERS 1934

Town Clerk—William M. Wade, Greenbush, term expires March, 1936.

Town Treasurer—William F. Smith, Scituate, term expires March, 1936.

Selectmen—Harry F. Cleverly, Scituate, term expires March, 1935; Daniel A. Vines, Greenbush, term expires March, 1936; W. Irving Lincoln, Chairman, North Scituate, term expires March, 1937.

Board of Public Welfare—Harry F. Cleverly, Scituate, term expires March, 1935; Daniel A. Vines, Greenbush, term expires March, 1936; Nathaniel Tilden, Scituate, term expires March, 1937.

Assessors—W. Irving Lincoln, North Scituate, term expires March, 1935; Henry T. Fitts, Scituate, term expires March, 1936; Henry A. Litchfield, Chairman, Egypt, term expires March, 1937.

Town Collector—Harold W. Cole, Greenbush, term expires March, 1936.

School Committee—Donald S. Pitkin, Scituate Center, term expires March, 1935; Marion C. Alexander, Scituate, term expires March, 1936; Belle H. Chaffin, Chairman, Scituate, term expires March, 1937.

Board of Health—Dr. William P. Grovestein, Egypt, term expires March, 1935; Frederick R. Chase, Chairman, Egypt, term expires March, 1936; George H. Otis, Scituate, term expires March, 1937.

Highway Surveyor—Charles M. Wagner, Scituate Center.

Park Commissioners—George V. Yenetchi, Scituate, term expires March, 1935; Ernest F. Litchfield, Chairman, North Scituate, term expires March, 1936; John F. Dalby, Egypt, term expires March, 1937.

Water Commissioners—Stephen C. Webster, Greenbush, term expires March, 1935; James W. Turner, Egypt, term expires March, 1936; John F. McJennett, Chairman, Greenbush, term expires March, 1937.

Constables—Alton H. Curtis, North Scituate; Ernest M. Damon, Egypt; William E. Tobin, Scituate.

Advisory Board—Herbert G. Summers, Minot, term expires March, 1935; John M. Goodnow, Greenbush, term expires March 1935; Joseph O. Severance, Jr., Scituate, term expires March, 1935; Paul Ives, Egypt, term expires March, 1936; Ward C. Swift, North Scituate, term expires March, 1936; Paul F. Burke, North Scituate, term expires March, 1936; Walter C. Brooks, Chairman, Scituate Center, term expires March, 1937; William A. Burton, Secretary, North Scituate, term expires March, 1937; Eben B. Page, Scituate, term expires March, 1937.

Planning Board—Stephen C. Webster, Greenbush, term expires March, 1935; Percival D. Nash, North Scituate, term expires March, 1935; Alexander K. Williams, Scituate, term expires March, 1936; Ralph C. Ackerman, Egypt, term expires March, 1936; Hamilton W. Welch, Schituate Center, term expires March, 1937.

Tree Warden—William F. Ford, North Scituate.

Moderator—Philip S. Bailey, North Scituate.

Field Drivers—Ernest M. Damon, Egypt; Alton H. Curtis, North Scituate; William E. Tobin, Scituate.

Surveyor of Lumber, Measurer of Wood and Bark—Ansel F. Servan, Scituate.

Pound Keeper—Augustus L. Abbott, Scituate Center.

Town Director, Plymouth County Extension Service—Charles E. Mitchell, North Scituate.

TOWN OFFICERS APPOINTED BY THE SELECTMEN

Registrars of Voters—William M. Wade, Greenbush; Lester D. Hobson, Scituate, term expires April, 1935; Joseph A. Ward, Scituate, term expires April, 1936; J. Edward Harney, Scituate, term expires April, 1937.

Town Accountant—Bertha A. Davenport, Scituate Center, Term expires March, 1936.

Chief of Police—Michael E. Stewart, Scituate.

Police Officers—William F. Kane, Scituate; W. Francis Murphy, Scituate; Joseph A. Dwyer, Scituate; Alton H. Curtis, North Scituate; Fred W. Stanley, Greenbush; Chester E. Stone, Scituate; Edward W. Carson, North Scituate; Carl Chessia, Scituate Center; Bertram Stetson, Scituate; Charles B. Jensen, Scituate; Ernest M. Damon, Egypt; David W. O'Hern, Scituate; John Stonefield, Scituate; Anthony Bongarzone, North Scituate; F. Malbon Chase, North Scituate; Allerton L. Bonney, Scituate Center.

Special Officers with limited territory—Russell L. Fish, North Scituate; Archie Torrey, North Scituate; James Finnie, Scituate; J. George Vollmer, Scituate; Louis A. Madore, Scituate; Arthur H. Lane, Scituate Center; Ernest F. Litchfield, North Scituate; Joseph A. Ward, Scituate; Thomas Hernan, Scituate; Albert Ainslie, North Scituate; Cecil Babbitt, North Scituate; Samuel Wilson, Greenbush; John J. Kelley, Humarock; Alson P. Billings, Scituate; Adelbert Rice, Scituate; James B. Dacey, Scituate.

Fire Engineers—Archie W. Torrey, Chief, North Scituate; Frank M. Weymouth, North Scituate; Mark W. Murrell, Scituate.

Town Counsel—Vernon W. Marr, North Scituate.

Town Engineer—Henry A. Litchfield, Egypt.

Forest Warden—Archie W. Torrey, North Scituate.

Superintendent of Moth Work—William F. Ford, North Scituate.

Sealer of Weights and Measures—Eugene H. Lane, North Scituate.

Inspector of Animals—Andrew S. Finnie, Scituate.

Keeper of Lockup—Michael E. Stewart, Scituate.

Harbor Master—C. Harry Driscoll, Scituate.

Assistant Harbor Master—Robert S. Boles, Marshfield.

Custodian of Burial Ground—Charles B. Carpenter, Scituate Centre.

Burial Agent—Alonzo A. Pratt, North Scituate.

Fence Viewers—Thomas O. Jenkins, Greenbush; Charles N. Barce, Egypt; Charles F. Andrews, Scituate Centre.

Public Weighers—John S. Fitts, Greenbush; Ellis B. Damon, Greenbush; Frank W. Clapp, Greenbush; Harry Whittaker, Greenbush, Andrew J. Fillmore, Scituate Centre; Daniel A. Vines, Greenbush; Henry J. Vines, Greenbush; Arthur H. Lane, Scituate Centre; Arthur Palmer, Scituate; Russell L. Fish, North Scituate; Henry T. Fitts, Scituate; James A. Anderson, North Scituate; Clifford T. Balch, North Scituate; Fred Joseph, Greenbush.

OTHER APPOINTED OFFICERS

Superintendent of Schools—Harold C. Wingate, Egypt.

Inspector of Plumbing—Philip S. Bailey, North Scituate; Associate Inspector, William H. Harney, Scituate.

Inspector of Meat—Edwin L. Merritt, Greenbush.

Inspector of Milk—George H. Otis, Scituate.

REPORT OF SELECTMEN

1934

To the Citizens of Scituate:

It is the duty, not only of public officials, but of all taxpayers who are interested in our town functions, to critically scrutinize all appropriations in order to eliminate waste and needless expenditures, yet cognizant that adequate town governmental services shall be maintained. We are of the opinion that our people are willing and able to support our present excellent school system; also those departments whose function it is to protect our lives, health, and property. Appreciative of the care that must be used in safeguarding our town credit, we must in consequence exercise cold logic and sound economics, hopeful of seeing good business judgment prevail through a closer cooperation between our citizens and officials.

The distressing unemployment situation continues, and with all American life in flux, incessant changes, like the shifts of multiple shuttles, are weaving municipalities into intricacies which render official duties peculiarly difficult during this period of unusual ferment and complex propositions, resulting often times in our being haunted by anxieties in the maelstrom of fears and hopes. Albeit we hold an intensive faith in our people and future of our town, having in mind particularly the definite stand taken during the year whereby it favored permanent macadam road construction and appropriated liberally for this to be done in conjunction with federal labor cost allotments through the C. W. A. and E. R. A. and also by the state and county cooperating through Chapter 90 work and bearing part of the costs of the Gannett Road extension at North Scituate with the recently completed new 3A Route to Marshfield.

At a special town meeting held February 6, 1934, $23,659.00 was appropriated for materials, engineering,

and supervision for the macadam rebuilding of the Southerly end of Cornet Stetson Road; Bridge Hill from Stockbridge Road to Country Way; the intersecting corners at Beaver Dam and Jericho Roads; the Hatherly Road section, Jericho Road to Ninth Avenue, and from Mann Hill Road to Gannet Road and the Glades Road to Minot. The labor for these projects was paid for by E. R. A. allotments and the work completed by the Highway Surveyor under the direction of your Board as specified by the vote authorizing the expenditure. Appropriations for permanent work of this character should be made annually, and is hereby recommended.

The Southerly section of the new 3A Route from Old Oaken Bucket Road to Marshfield, a Commonwelath P. W. A. project, was completed in the late summer months, including the new drawbridge over the North River. This is a fine modern structure complimentary to the sister towns, Marshfield and Scituate.

We are now admirably cared for by modern trunk highways skirting our town. Serious thought should be given to, and appropriations made for the rebuilding of first class arteries leading therefrom to the various colony settlements comprising us as a whole. This our seasonal residents demand and it should not be denied them.

There are many hazardous corners and street intersections in our town which should be corrected. In this respect may we invite you to observe the work completed and the consequent improvement resulting at Jericho and Beaver Dam Roads where existed what had been considered as the most dangerous intersection in Scituate.

Respectfully submitted,

W. IRVING LINCOLN, *Chairman,*
DANIEL A. VINES,
HARRY F. CLEVERLY,

Board of Selectmen.

REPORT OF THE SCITUATE PUBLIC HEALTH NURSING SERVICE

To the Citizens of Scituate:

The past year has been an active one for the Scituate Nursing Service. In spite of financial difficulties we have carried on our numerous nursing activities and have accomplished a creditable amount of work.

The Tonsil Clinic has taken care of as many, if not more, cases than usual.

This year the Association with the cooperation of the Board of Health inaugurated a Well Baby Clinic. The mothers of Scituate are therefore no longer dependant upon the clinic of a smaller neighborhood town for this service. Facilities were provided for the transportation of mothers and children and the attendance was gratifying. We are fortunate in having in charge of the clinic a foremost child specialist. With the local doctors and the nurse, Dr. Fitzgerald is not only striving to prevent and rectify infant disorders but is successfully building strong young bodies. The importance of this clinic can not be overemphasized. We feel that it is and will continue to prove itself a most worthwhile social investment.

Upon urgent medical advice a child was sent to the Bailey Health Camp for six weeks. He returned in much improved health and to date has continued to show gratifying progress.

A special meeting was called April 19, 1934, at which the motion was made that the nurse be permitted to attend the Nursing Conference at Washington with the Service paying half her expenses. The motion was opposed by some on the grounds that the the nurse's attendance and the expense entailed were not a necessity. It was explained by those in favor that the demands of modern nursing made it highly desirable that the local nurse attend state and national conferences whenever at all possible in order that she receive encouragement and information regarding up to the minute developements

and trends in her profession. After discussion the motion was carried and the nurse attended the convention. She returned with renewed ambition, reporting an interesting and instructive trip.

The continued financial depression affected the Nursing Service like similiar organizations in two ways. It was the cause of an increased number of calls by those who were unable to pay the full amount for services rendered and at the same time it was responsible for a diminishing in the number and size of contributions. Despite these circumstances the members of the Board with but few exceptions decided to pursue the most liberal policy possible.

We are grateful to the various organizations and to every individual who in any way encouraged and aided the Service. I would like to add a word of appreciation regarding Miss O'Donnell. On every occasion she has shown herself ready and willing to cooperate with the Board and to do all in her power to further the best interests of the Association. She has never spared herself in the performance of her duties and both patients and doctors have only praise for her ability and conscientious efforts.

To those on the Board who have so generously given of their time and energy during the past year I am grateful; and with new members added for the coming year the Scituate Nursing Service will go forward to make this the best year ever.

Respectfully submitted,

MARGARET M. REYNOLDS,

President.

ANNUAL FINANCIAL STATEMENT OF THE SCITUATE PUBLIC HEALTH NURSING SERVICE

January 1st, 1934: Cash on hand	$690.45	
Receipts		
Nursing Fees	414.25	
Memberships	172.35	
Christmas Seal Sale	137.17	
Well Baby Clinic	21.50	
Tonsil Clinic	153.00	
Food Sale	16.50	
Interest on Savings Account	21.95	
Telephone tolls	15.45	
Contributions: Betterment Club, $25.00; Scituate Woman's Club, $10.00; North Scituate Welfare Club, $10.00; Unitarian Church Alliance, $2.00; Baptist Sewing Circle, $5.00	52.00	
		$1,694.62
Expenditures		
Margaret O'Donnell, Nurse	$99.96	
Mrs. Alice M. Dowd, Nurse	100.00	
Mrs. C. C. Hunter, Nurse	24.00	
New England Tel. & Tel. Co.	56.82	
Norwell Nursing Service	54.66	
Tonsil Clinic	437.50	
Automobile Upkeep	329.64	
Rent of Garage	55.00	
Insurance	94.50	
Plymouth County Health Camp	59.40	
Nurse's Expense	25.00	
Medical Supplies	13.88	

Lecturer	5.00	
Printing	17.35	
Check Tax	1.76	
		$1,374.47
December 31, 1934: Cash on hand		320.15
		$1,694.62

Sustaining memberships were received from the following: Mrs. Carrie Vickery, $10.00; Mrs. Amy Dalby, $5.00; Mrs. George F. Welch, $5.00; Miss Gertrude Gardner, $5.00; Mrs. George A. Hall, $5.00; Mrs. Francis Carney, $5.00; J. W. Foster, $5.00. The sustaining membership of George Hubbard Savage in 1933 of $5.00 was omitted from the report of last year.

Respectfully submitted,

WILLIAM F. SMITH,

Treasurer.

REPORT OF SEALER OF WEIGHTS AND MEASURES

Selectmen, Scituate, Mass.

Gentlemen:

My report for the year ending December 1, 1934, is as follows: Adjustments made 20 (Recorded), seals affixed 442, non-sealed devices 2, (Scales not in use), condemned devices 11.

Rechecks of scales and pumps were made during the year, and numerous other inspections of licenses, plates, marked packages, etc.

The large platform scales in the Town were given a complete test this year by two inspectors of Division of Standards, using their 30000 lb. capacity test truck. This is the first year the Town has been able to have this truck here. This test is always welcomed by the owner of a large scale.

Fees charged	$53.05
Adjustments	1.55
Total	$54.60
Paid Town Treasurer	51.59
Outstanding	$ 3.01

Respectfully submitted,

EUGENE H. LANE,

Sealer of Weights and Measures.

REPORT OF SCITUATE FIRE DEPARTMENT

To the Honorable Board of Selectmen:

The Fire Department responded to 72 alarms in 1934, fortunately no major fires occured. The fire loss not exceeding $7000.00.

The Board of Engineers considers it urgent that the budget be increased to provide for replacements and the purchase of minor equipment if the same degree of efficiency is to be maintained.

The Board's recommendations for the 1935 increase are as follows: 1000 feet of 2½ inch hose that the Department may have a dry reload at all times; exchange Buick Sedan; Carbon Dioxide outfit for gasoline, oil and electrical fires for power boats along the water front and pier; gas masks; flood light equipment; and the painting and overhauling of at least one piece of apparatus. The Board also strongly recommends the appropriation of $600.00 to extend the fire alarm lines from Grove Street to the Brook Street station so that some of the overload on Circuit No. 1 can be transferred to Circuit No. 2 which will also allow the control of the notification and signal system to be operated from one station.

Two officers of the Department have completed the advanced course in the training school at Brockton.

The numbering of the houses and lots will be of great assistance to the Fire Department particularly when answering telephone calls for fire.

Respectfully submitted,

ARCHIE W. TORREY,
FRANK M. WEYMOUTH,
MARK W. MURRILL,

Board of Engineers.

REPORT OF THE FOREST WARDEN

To the Honorable Board of Selectmen:

The Forest Fire Department answered 61 calls for woods and grass fires during 1934.

More than $6000.00 was secured by the ERA administrator for fire trails and water hole projects which not only will serve for better fire protection but a relief to the unemployed.

Respectfully submitted,

ARCHIE W. TORREY,

Forest Warden.

REPORT OF TOWN FOREST COMMITTEE

To the Citizens of Scituate:

At a meeting of the Board of Selectmen held on April 12, 1934, the following persons were unanimously appointed to act as Town Forest Committee for the ensuing term: Mr. William Ford, 3 year term; Mary Cressy, 2 year term; Emma Litchfield, 1 year term.

This year there has been an out-door fire place added to Pinson Hill Town Forest, which should cut down the fire hazard a great deal. Through the efforts of the Town ERA Administrator, Mrs. Somers, we were able to get $864.00 for labor in the Town Forest, which has meant quite a lot to heads of families who were unemployed.

Respectfully submitted,

MARY CRESSY,

Secretary.

REPORT OF THE BOARD OF HEALTH

1. The most important problem confronting the Board of Health this year is the purchasing of a site for the Town dump. The members of this Board feel that the time has come when the Town should own the land upon which its refuse is dumped, rather than pay for rental each year. The present site has proved very satisfactory and we respectfully suggest that arrangements be made to purchase this piece of property. It may seem to many voters that there are several locations adaptable for this purpose, but, after investigating fully, we believe the present site is the most favorable.

There are still a few people who have ignored the opportunity which the Town offers to get rid of their rubbish and have strewn it along the highways making it necessary to send out trucks to clean up this refuse.

The contract for the removal of garbage for two (2) years was granted at a saving over last year.

2. There has been an increase in the number of patients at the Plymouth County Hospital and we have asked for an increase in our budget for this purpose.

3. Many written complaints from all parts of Scituate and Humarock Beach were received. These were investigated and settled satisfactorily. All complaints to this Board must be in writing and signed.

4. We have insisted that all public Parking Spaces, where there is a charge made for the privilege of parking, must install toilet facilities for their patrons.

5. There were one hundred and nineteen (119) cases of reportable diseases brought to the attention of this Board during the year. Twenty (20) cases of dog bite reported and 1 case of rabies. All dogs showing signs of being abnormal were quarantined until pronounced safe.

6. There were forty-seven (47) licenses issued for Milk, one (1) for oleomargarine and eleven (11) for the

sale of de-natured alcohol.

7. The various Inspectors under the supervision of this Board have performed their duties in a satisfactory and commendable manner.

8. The Dental Clinic is still keeping up the good work accomplished in previous years. The attendance at the Well Baby Clinic, sponsored by the Board of Health, is very gratifying and the Board will continue this Clinic as long as possible, hoping that more and more people will benefit by this good work.

9. This Board has made forty-eight (48) official tours of inspection on various complaints in all sections of the Town and has made suggestions for the betterment of all conditions.

Respectfully submitted,

FREDERICK R. CHASE,
WILLIAM P. GROVESTEIN,
GEORGE H. OTIS,
Board of Health.

REPORT OF THE INSPECTOR OF MILK

This year the County and State have taken extra precautions to safeguard the health of the people by sending Inspectors to the Dairy Farms, testing the cows, inspecting the equipment and instructing the owners how to keep everything pertaining to cows and milk in the most sanitary condition. These suggestions have been well received and acted upon in all cases so that Scituate milk is up to a high standard.

I have inspected the Dairies and taken samples of milk which in each case proved satisfactory.

47 licenses were issued.

Respectfully submitted,

GEORGE H. OTIS,
Inspector of Milk.

REPORT OF SCHOOL DENTIST

Chairman of Board of Health and Supt. of Schools,
Scituate, Mass.
Gentlemen:

The following figures give a general idea of the work performed in the schools in 1934. Most of the work has been confined to the lower three grades.

Fillings in Permanent Teeth (Amalgam and Porcelain)	202
Fillings in Temporary Teeth (Amalgam and Cement)	252
Extractions of Permanent Teeth	5
Extractions of Temporary Teeth	102
Cleansings	89
Completed Cases	104
Teeth Treated	22

In these days of reduced budgets there is much preventative dental work to be done in the schools and it is hoped that more time can be added to the program for 1935.

Respectfully submitted,
WILLIS B. PARSONS, *D. M. D.*
School Dentist.

REPORT OF THE PLUMBING INSPECTOR

Board of Health,
Town of Scituate.
Gentlemen:

Following is my report as plumbing inspector of the year 1934.

Number of permits issued	30
Number of inspections, including those made of work not finished in 1933	35

Respectfully submitted,

PHILIP S. BAILEY,
Inspector.

WILLIAM H. HARNEY,
Associate Inspector.

REPORT OF THE CLEAN-UP COMMITTEE

We wish, at this time, to express our appreciation to all those with whom we have come in contact this year.

We divided the labor in all sections of the Town to the best of our ability.

We also hope that the Town will see fit to carry this work on this coming year.

Respectfully submitted,

HAROLD L. BATES, *Chairman,*
LOUISE J. ROTHERY,
ALLEN D. CREELMAN,
Clean-Up Committee.

REPORT OF TOWN COUNSEL

A large variety of legal matters were handled by me during the year; legal opinions furnished to Town officials and departments and hearings attended. The new Alcoholic Beverage laws caused some increase in the need for legal services, particularly to the Town's Licensing Board. The serious tax situation also necessitated more than usual professional attention.

Municipal governments, as well as State and Federal, are constantly being required to play a greater part in the lives of our people, in consequence of which more and more legal problems arise. Neglect of these problems only involves the Municipality in more serious difficulties, with greater expense and disturbance. The Town's officials, face to face with these problems, are alone in a position to judge whether or not the services of a lawyer are necessary for the efficient conduct of the Town's affairs.

VERNON W. MARR,
Town Counsel.

Scituate, Massachusetts
January 15*th*, 1935.

LIST OF JURORS FOR 1934

Prepared as Provided for in Chapter 234, Section 4, General Laws

Appleton, Joseph W., Mann Hill, Farmer.
Barce, Charle N., Maple Street, Farmer.
Bates, Frank S., Clapp Road, Painter.
Breen, Edward P., Pond Road, Contractor.
Briggs, Horace C., First Parish Road, Broker.
Carter, Wilbur A., Mordecai Lincoln Road, Salesman.
Cole, Louis E., Country Way, Farmer.
Cowley, James T., Ocean Avenue, Retired.
Damon, Elwood C., Clapp Road, Contractor.
Drew, Arthur W., Country Way, Railroad Conductor.
Duffey, George W., Front Street, Restauranteur.
Ford, John W., First Parish Road, Farmer.
Foss, Frederick B., Capt. Pierce Road, Salesman.
Gannett, W. Prescott, Beaver Dam Road, Plumber.
Googins, Mark, Mordecai Lincoln Road, Paper Hanger.
Hall, Irving K., Meeting House Lane, Retired.
Harrub, Walter Scott, off First Parish Rd., Truck Driver.
Hennigan, George F., Country Way, Restauranteur.
Hosmer, Maurice W., Capt. Pierce Road, Builder.
Huntley, Robert E., Brook Street, Poultryman.
Kane, Frederick, Ford Place, Farmer.
Litchfield, Robert J., Clapp Road, Farmer.
Litchfield, Warren M., Country Way, Farmer.
Manson, William A., Stockbridge Road, Machinist.
McLean, Albert F., Mary's Lane, Retired.
Merritt, Clinton W., Booth Hill Road, Electrician.
Merritt, Roy C., Clapp Road, Farmer.
Mitchell, C. Nathan, Hollett Street, Farmer.
Nash, Percival D., Mordecai Lincoln Rd., Adv. Agent.
Otis, George H., Elm Street, Merchant.
Smith, Harold Y., Humarock, Carpenter.
Seaverns, William A., Booth Hill Road, Carpenter.

Stearns, Robert T., Old Oaken Bucket Road, Retired.
Stenbeck, Harry T., Otis Street, Merchant.
Sylvester, Harry F., Grove Street, Laborer.
Turner, Albert F., Gannett Road, Farmer.
Turner, Thomas S., Turner Road, Fisherman.
Vines, Henry A., Driftway, Clerk.
Welsh, James W., First Parish Road, Fisherman.
Whittaker, Wendall W., Country Way, Carpenter.
Yenetchi, George V., First Parish Road, Painter.

HARRY F. CLEVERLY,
W. IRVING LINCOLN,
DANIEL A. VINES.

Selectmen of Scituate.

REPORT OF PARK COMMISSIONERS

Board of Selectmen:

The Park Department respectfully submits for your consideration a resume of their work during the past year.

After carefully considering all of the work necessary for the proper operation of our department, we started to work on the various parks in the town with a view to improve them as much as possible to the best of our ability.

The New Haven Railroad Company gave us two carloads of cinders, which we spread on the parking place by the Egypt depot. We had the steam-roller roll it.

Around the green at Egypt one hundred and twenty-five feet of curbing was built. Loam was spread upon the green and also re-seeded.

On the southerly end of Minot Cliff we put loam and reseeded it.

We are very thankful for the fine amount of co-operation we have received from the townspeople during the past year and hope that this year will prove a prosperous one for all town departments.

Respectfully Submitted,
ERNEST F. LITCHFIELD,
Chairman,

GEORGE V. YENETCHI,
JOHN F. DALBY,
Park Commissioners.

REPORT OF ASSESSORS

Detail of 1934 Assessment

Number of Polls assessed	1,361	
Amount of Poll Tax Warrant		$2,722.00
Number of persons, partnerships and corporations assessed on property	2,919	
Value of Assessed Real Estate:		
Buildings		$8,467,640.00
Land		3,368,275.00
Total Real Estate		$11,835,915.00
Total Personal Estate		979,074.00
Total Valuation April 1, 1934		$12,814,989.00
Total Valuation April 1, 1933		12,896,178.00
Decrease in Valuation		81,189.00

ASSESSED

Horses	79
Cows	116
Sheep	0
Neat cattle other than cows	10
Swine	106
Dwelling Houses	2,612
Acres of Land	9,696
Fowl	7,261
Automobiles	2,024

BUDGET FOR 1934

Town Appropriations	$516,296.69
State Assessments:	
State Tax	17,300.00
State Park and Reservations Tax	79.84
Auditing Municipal Accounts	552.37

County Assessments:		
County Tax		20,248.18
County Hospital		4,548.55
Overlay (of current year)		5,777.33
Total		$564,802.96
Estimated Receipts:		
Income Tax	$21,232.61	
Motor Vehicle Excise Tax	10,250.00	
Corporation	5,119.92	
Bank Tax	183.92	
Licenses	2,500.00	
Fines	450.00	
Special Assessments	2,250.00	
General Government	675.00	
Protection of Persons and Property	10.00	
Health and Sanitation	50.00	
Charities	3,000.00	
Old Age Assistance	3,550.00	
Soldiers' Benefits	723.00	
Schools	675.00	
Water Department	96,000.00	
Reimbursement, State owned lands	7,745.00	
Federal Emergency Relief	1,213.49	
Total Estimated Receipts		$155,627.94
Available Funds (voted)		$ 6,625.45
Total Deductions		$162,253.39
Total Amount Raised by Taxation		$402,549.57
Number of Polls, 1361 at $2.00 each		$ 2,722.00
Total Valuation: $12,814,989. Tax Rate $31.20 Property Tax		$399,827.57

Additional betterment and special assessments:	
Private spraying bills for moth extermination	$ 2,137.35
	$401,964.92

Abatements in 1934:	
To Harold W. Cole, Collector, for 1931	$ 150.49
To Harold W. Cole, Collector, for 1932	645.57
To Harold W. Cole, Collector, for 1933	3,110.97
To Harold W. Cole, Collector, for 1934	3,224.52

Respectfully submitted,

HENRY A. LITCHFIELD,
HENRY T. FITTS,
W. IRVING LINCOLN,
Assessors of Scituate.

REPORT OF THE TOWN COLLECTOR

For the Year Ending December 31, 1934

Total payments to Treasurer		$503,436.12
Total taxes collected	$394,604.03	
Total interest collected	8,472.82	
Total costs collected	835.48	
Total water rates collected	99,523.77	
Collected in 1933	.02	
		$503,436.12

TAXES OF 1930

Personal, Real and Moth uncollected January 1, 1934		
Collected	$10.36	
		$10.36
Interest collected	$.28	

TAXES OF 1931

Polls uncollected January 1, 1934		$2.00
Collected	$2.00	
		$2.00
Interest collected	$.12	
Costs collected	.95	
Old Age Assistance uncollected January 1, 1934		$3.00
Collected	$1.00	
Refunded by State	$2.00	
		$3.00
Interest Collected	$.06	
Motor Excise uncollected January 1, 1934		$117.39
Collected	$43.47	
Uncollected	73.92	
		$117.39

Interest collected	$13.10	
Costs collected	5.10	
Personal, Real and Moth uncollected January 1, 1934		$322.93
Collected	$156.19	
Abated	166.74	
		$322.93
Interest Collected	$29.89	
Costs collected	6.15	

TAXES OF 1932

Polls uncollected January 1, 1934		$140.00
Collected	$ 40.00	
Uncollected	100.00	
		$140.00
Interest collected	$3.26	
Costs collected	9.34	
Old Age Assistance uncollected January 1, 1934		$71.00
Collected	$20.00	
Refunded by State	20.00	
Uncollected	31.00	
		$71.00
Interest collected	$1.62	
Costs collected	4.66	
Motor Excise uncollected January 1, 1934		$902.27
Collected	$332.09	
Uncollected	570.18	
		$902.27
Interest collected	$52.16	
Costs collected	46.70	
Personal, Real and Moth uncollected January 1, 1934		$44,100.48
Refunded		42.90
		$44,143.38

Collected	$38,884.70	
Abated	645.57	
Tax Titles	4,053.46	
Uncollected	559.65	
		$44,143.38
Interest collected	$4,335.64	
Costs collected	377.58	

TAXES OF 1933

Polls uncollected January 1, 1934		$548.00
Collected	$270.00	
Uncollected	278.00	
		548.00
Interest collected	$8.83	
Costs collected	36.03	
Old Age Assistance uncollected January 1, 1934		$282.00
Paid, refunded and charged back		1.00
		$283.00
Collected	$136.00	
Refunded by State	60.00	
Uncollected	87.00	
		$283.00
Interest collected	$ 4.42	
Costs collected	28.02	

TAXES OF 1933

Motor Excise uncollected Jan-1, 1934		$2,955.29
Committed in 1934		4.00
Refunded		21.56
		$2,980.85
Collected	$1,581.21	
Abated	25.55	

Uncollected	1,374.09	
		$2,980.85
Interest collected	$69.06	
Costs collected	102.90	
Personal, Real and Moth uncollected January 1, 1934		$145,150.96
Refunded		153.01
		$145,303.97
Collected	$91,215.96	
Abated	3,221.94	
Tax Titles	6,602.11	
Uncollected	44,263.96	
		$145,303.97
Interest collected	$3,785.13	
Costs collected	45.15	

TAXES OF 1934

Polls committed		$2,740.00
Collected	$2,210.00	
Uncollected	530.00	
		$2,740.00
Interest collected	$ 2.38	
Costs collected	40.25	
Motor Excise committed		$11,891.62
Refunded		388.93
		$12,280.55
Collected	$9,806.92	
Abated	717.71	
Uncollected	1,755.92	
		$12,280.55
Interest collected	$34.57	
Costs collected	132.65	
Personal Real and Moth committed		$401,964.92
Refunded		425.10
		$402,390.02

Collected	$249,894.13	
Abated	3,236.52	
Tax Titles	5,765.78	
Uncollected	143,498.59	
		$402,390.02
Interest collected	$132.30	

WATER RATES OF 1931

Uncollected January 1, 1934		$786.10
Collected	$174.39	
Abated	351.99	
Uncollected	259.72	
		$786.10

WATER RATES OF 1932

Uncollected January 1, 1934		$1,909.90
Refunded		8.40
		$1,918.30
Collected	$617.92	
Abated	328.40	
Uncollected	971.98	
		$1,918.30

WATER RATES OF 1933

Uncollected January 1, 1934		$8,109.33
Committed in 1934		22.00
Refunded		84.50
		$8,215.83
Collected	$3,958.26	
Abated	1,480.69	
Uncollected	2,776.88	
		$8,215.83

WATER RATES OF 1934

Committed		$107,640.12
Refunded		120.00
		$107,760.12
Collected	$94,773.20	
Abated	3,701.48	
Uncollected	9,285.44	
		$107,760.12

HAROLD W. COLE,
Town Collector.

TREASURER'S REPORT OF THE RECEIPTS AND EXPENDITURES FOR THE YEAR ENDING DECEMBER 31, 1934

January 1st, 1934: Cash on hand	$29,050.12

Receipts

Anticipation Notes Borrowed		$375,000.00
Water Loan Notes for C W A Supplies		21,501.18
Taxes and Interest of 1930		10.64
Taxes and Interest of 1931		245.83
Taxes and Interest of 1932		43,669.47
Taxes and Interest of 1933		97,070.63
Taxes and Interest of 1934		262,080.30
Collector's Fees		835.48
Tax Titles Redeemed		4,412.27
Water Department Receipts of 1931		174.39
Water Department Receipts of 1932		617.92
Water Department Receipts of 1933		3,958.26
Water Department Receipts of 1934		94,773.20
Water Department Receipts from Junk		7.00
From State Treasurer:		
Old Age Abatement		82.00
Old Age Assessment Fund		4,281.21
Sea Wall Refund		259.95
Moth Work on State Road		35.00
Temporary Aid Refund		2,078.02
Aiding Mothers		1,423.78
Industrial School Aid		1,386.42
Welfare Tuition		355.98
Income Tax	$17,091.53	
Educational	2,832.17	19,923.70
Corporation Tax		5,295.31
Trust Company Tax		153.44

National Bank Tax		137.28
State Aid Refund		723.00
Veteran's Exemption		117.85
Federal Emergency Relief		1,213.49
Federal School Aid		154.62
From County Treasurer: Dog License Refund		863.80
Selectmen: Liquor Licenses	$2,784.35	
Other Licenses	582.00	
Hearings	5.00	3,371.35
Town Clerk: Licenses Dogs, $1,056.60; Venders, $45.00		1,101.60
Board of Health, $37.00; Bureau Standards, $100.00		137.00
Sealer's Fees, $52.77; Dental Clinic Fees, $23.75		76.52
Supt. of Schools: Rent, $230.00; Discounts, $2.00		232.00
Book, $1.20; Tuition, $32.00; Manual Training, $28.55		61.75
Trust Fund Dividends		614.96
Welfare Reimbursement from Cities and Towns		2,935.62
Welfare Reimbursement from Individuals		55.18
Old Age Reimbursement from Cities and Towns		991.99
Soldiers' Benefits Reimbursement		36.95
Insurance Dividends and Refunds		638.25
Court Fines, $400.80; Unclaimed Checks, $191.32		592.12
Refunds: John Fitts, $10.00; C. F. Andrews, .50; Tel. Tolls ,$2.15; Moth Labor, $4.81; Fore River Trustees, $1.35; Flora Merritt, $5.00		23.81
Refunds: Pierce Library, $155.15; Spaulding-Moss, $11.70		166.85

3-A North Scituate Road:		
From State	$11,863.96	
From County	5,931.97	
Land Damage	1.00	17,796.93
Total Amount Available		$1,000,724.42

PAYMENTS FOR 1934

Anticipation Notes Paid	$375,000.00
High School Notes, $29,250.00; Sea Wall, $5,000	34,250.00
Concrete Bridge Note	2,400.00
Interest and Discount Paid	7,899.38
Plymouth County Hospital Assessment	4,548.55
Plymouth County Tax	20,248.18
Massachusetts State Tax	17,300.00
State Audit, $552.37; State Parks, $79.84	632.21
American Legion of Scituate	2,960.32
Liability Insurance	2,931.07
Mosquito Maintenance	2,500.00
County Treasurer Dog Licenses	1,056.60
Memorial Day, $500.00; Armistice Day, $139.70	639.70
School Department	79,721.85
Roads, General	43,673.68
Roads, Special	24,130.94
Humarock, Special	300.00
Guard Rails, $515.95; Bridges, $99.00	614.95
Shore Protection at Sandhills	1,500.00
Snow Removal	13,386.85
Police Department	22,008.41
Fire Department	22,738.71
Forest Fires, $457.27; Fire Alarm, Special, $189.96	647.23
Board of Health	9,632.33
Clean-Up Committee, $90.00; Trust Funds, $614.96	704.96
Street Lights and Beacons	10,659.79
Water Department Payrolls and Supplies	42,272.87

Water Bonds, $27,500.00; Interest, $28,133.75		55,633.75
Water Special of 1932 (Humarock)		349.32
Water Special of 1934 (C W A)		20,456.36
Hydrant Rental Paid		28,955.53
Water Rates Paid, $44.90; Rates Refunded, $121.00		165.90
Water Commissioners' Salary and Expenses		655.61
State Trust Tax, $.66; Licenses, Fees Refunded, $15.00		15.66
Bills of Previous Years Voted Paid		380.00
Salary of Elective Officers: Selectmen, Board of Public Welfare, Assessors, Town Clerk, Collector, Treasurer, Tree Warden		10,000.00
Salary and Expenses, All Other Elected and Appointed Officials and Departments		30,902.30
3-A North Scituate Road		24,412.55
Aid and Charity:		
Charity	$20,978.98	
Soldiers	7,721.13	
Old Age	14,122.20	
Mothers	2,167.14	44,989.45
December 31st, 1934: Cash on hand		39,449.41
		$1,000.724.42

Salary of Highway Surveyor, Board of Health, Water Commissioners, School Committee and Park Commissioners are included in their respective appropriations.

Respectfully submitted,

WILLIAM F. SMITH,

Treasurer.

STATEMENT OF DEBT

Payable	Bridge	School	1931 Sea Wall	1933 Sea Wall	C W A Water Mains	Purchase Water	Humarock Water	Total
1935	$2,400.00	$1,250.00	$2,000.00	$3,000.00	$1,500.00	$25,000.00	$2,500.00	$37,650.00
1936	2,400.00	1,250.00	2,000.00	3,000.00	1,500.00	25,000.00	2,500.00	37,650.00
1937	2,400.00			3,000.00	1,500.00	25,000.00	2,500.00	34,400.00
1938	2,400.00			3,000.00	1,500.00	25,000.00	2,500.00	34,400.00
1939	2,400.00				1,500.00	25,000.00	2,500.00	31,400.00
1940	2,400.00				1,500.00	25,000.00	2,500.00	31,400.00
1941					1,500.00	25,000.00	2,500.00	29,000.00
1942					1,500.00	25,000.00	2,500.00	29,000.00
1943					1,500.00	25,000.00	2,500.00	29,000.00
1944					1,500.00	25,000.00	2,500.00	29,000.00
1945					1,500.00	25,000.00	2,500.00	29,000.00
1946					1,500.00	25,000.00	2,500.00	29,000.00
1947					1,500.00	25,000.00	2,500.00	29,000.00
1948					1,000.00	25,000.00		26,000.00
1949					1,000.00	25,000.00		26,000.00
1950						25,000.00		25,000.00
1951						25,000.00		25,000.00
1952						25,000.00		25,000.00
1953						25,000.00		25,000.00
1954						25,000.00		25,000.00
1955						25,000.00		25,000.00
1956						25,000.00		25,000.00
1957						25,000.00		25,000.00
1958						25,000.00		25,000.00
1959						25,000.00		25,000.00
1960						25,000.00		25,000.00
1961						25,000.00		25,000.00
Totals	14,400.00	2,500.00	4,000.00	12,000.00	21,500.00	675,000.00	32,500.00	$761,900.00

STATEMENT OF INTEREST PAYABLE

Payable	Bridge	School	1931 Sea Wall	1933 Sea Wall	C W A Water Mains	Purchase Humarock	Purchase Water Co.	Total
1935	$575.00	$100.00	$140.00	$420.00	$933.75	$1,300.00	$25,312.50	$28,782.25
1936	480.00	50.00	70.00	315.00	866.25	1,200.00	24,375.00	27,356.25
1937	384.00			210.00	798.75	1,100.00	23,437.50	25,930.25
1938	288.00			105.00	713.25	1,000.00	22,500.00	24,606.25
1939	192.00				663.75	900.00	21,562.50	23,318.25
1940	96.00				596.25	800.00	20,625.00	22,117.25
1941					528.75	700.00	19,687.50	20,916.25
1942					461.25	600.00	18,750.00	19,811.25
1943					393.75	500.00	17,812.50	18,706.25
1944					326.25	400.00	16,875.00	17,601.25
1945					258.75	300.00	15,937.50	16,496.25
1946					191.25	200.00	15,000.00	15,391.25
1947					123.75	100.00	14,062.50	14,286.25
1948					67.50		13,125.00	13,192.50
1949					22.50		12,187.50	12,210.00
1950							11,250.00	11,250.00
1951							10,312.50	10,312.50
1952							9,375.00	9,375.00
1953							8,437.50	8,437.50
1954							7,500.00	7,500.00
1955							6,562.50	6,562.50
1956							5,625.00	5,625.00
1957							4,687.50	4,687.50
1958							3,750.00	3,750.00
1959							2,812.50	2,812.50
1960							1,875.00	1,875.00
1961							937.50	937.50
	2,016.00	150.00	210.00	1,050.00	6,945.75	9,100.00	354,375.00	373,846.75

ACCOUNTANT'S REPORT

To the Honorable Board of Selectmen:

Gentlemen:

In compliance with the provisions of Chapter 624 of the Acts of 1910, I herewith submit the following report of the Accounting Department for the year ending December 31, 1934.

I have also included a detailed statement of disbursements showing amounts paid and the persons to whom payments were made as requested by vote at the annual meeting held March 7, 1927.

BERTHA A. DAVENPORT,

Town Accountant.

GENERAL REVENUE

TAXES

Current Year:		
Poll	$ 2,210.00	
Personal	23,409.28	
Real Estate	225,148.15	
		$250,767.43
Motor Vehicle Excise		9,806.92
Previous Years:		
Poll	$312.00	
Personal	5,734.04	
Real Estate	123,601.62	
		$129,647.66
Old Age Assistance		239.00
Motor Vehicle Excise		1,954.40

From the Commonwealth:

Income Tax	$19,923.70	
Corporation Tax, Business	2,557.99	
Corporation Tax, Public Service	2,737.32	
National Bank Tax	137.28	
Trust Company Tax	153.44	
Vocational Education	1,386.42	
Smith - Hughes Fund	116.54	
George Reed Fund	38.08	
Tuition, State Wards	355.98	
State Highway, Moth	35.00	
Federal Emergency Relief	1,213.49	
New Highway, from North Scituate Station to 3A Route	11,863.96	
Licenses	100.00	
		$40,619.20

From the County:

New Highway, from North Scituate Station to 3A Route	$5,931.97	
Dog Licenses	863.80	
		6,795.77
Licenses and Permits	$3,403.35	
Court Fines	400.80	
Sealer's Fees	52.77	
Transient Vendor's Fees	45.00	
		$3,901.92

Special Assessments:

Moth 1931	$2.00	
Moth 1932	241.49	
Moth 1933	690.45	
Moth 1934	1,336.75	
		$2,270.69

OTHER RECEIPTS

From the Commonwealth:

Public Welfare	$1,208.67	
Old Age Assistance	4,281.21	
Mothers' Aid	1,423.78	
State Aid	723.00	
Veterans' Exemptions	117.85	
		$7,754.51

Other Cities and Towns:			
Public Welfare		3,590.31	
Old Age Assistance		1,186.65	
Soldiers' Relief		56.95	
			$4,833.91
Individuals:			
Public Welfare			$50.18
General Government:			
Selectmen, Advertising Hearings		$5.00	
Collector, Costs		835.48	
Treasurer, Tax Titles Redeemed	$4,412.27		
Tailings	191.32		
		4,603.59	
Town Clerk, Dog Licenses		1,056.60	
Town Hall, telephone tolls		2.15	
			$6,502.82
Moth Department:			
Sales of Insecticides			$4.81
Board of Health:			
Dental Collections			$23.75
School Department:			
Sale of books and supplies		$29.75	
Rent of Auditorium		230.00	
Tuition		32.00	
			$291.75
Insurance Dividend			$4.99
Water Department:			
Sales of Junk			$7.00
Land Damage			$1.00
Refunds:			
Sea Wall Construction		$259.95	
Board of Health		.50	
Assessors' Department		11.70	
Fore River Bridge		1.35	

School Department	2.00	
Public Welfare	5.00	
Old Age Assistance	5.00	
Soldiers' Benefits	10.00	
Unclassified	195.83	
Water Department	437.43	
		$928.76
Overdraft of 1933, Libraries		$155.15

WATER DEPARTMENT

Fixture Rates	$64,035.61	
Meter Rates	6,426.98	
Service Charges	67.02	
Miscellaneous Charges	28,994.16	
		$99,523.77

INTEREST

On taxes		$8,472.77

TRUST FUNDS

Eliza Jenkins Fund	$105.70	
Lucy Thomas Fund	35.00	
Sarah J. Wheeler Fund	34.58	
Hannah D. Miller Fund	68.32	
Cornelia Allen Fund	178.02	
Clara T. Bates Fund	37.00	
George O. Allen Fund	18.34	
Everett Torrey Fund	18.00	
Benjamin T. Ellms Fund	120.00	
		$614.96

LOANS

Anticipation of Revenue	$375,000.00	
Water Loan	21,500.00	
		$396,500.00
Premium on Water Loan		$1.18
		$971,674.30
Balance, January 1, 1934		$29,050.12
		$1,000,724.42

EXPENDITURES
GENERAL GOVERNMENT

SELECTMEN

Salaries:			
Chairman	$1,400.00		
Associates	1,000.00		
		$2,400.00	
Expenses:			
Stationery and postage	$37.12		
Printing and advertising	118.60		
Clerical Assistance	268.75		
Telephone	5.20		
Posting warrants	20.00		
Carfares, autos and lunches	377.67		
Office expense	309.82		
		1,137.16	
			$3,537.16

TOWN ACCOUNTANT

Salary		$1,675.00	
Expenses:			
Stationery and postage	$7.25		
Clerical assistance	105.00		
Office expense	54.58		
		166.83	
			$1,841.83

TOWN TREASURER

Salary		$1,783.34	
Expenses:			
Stationery and postage	$184.14		
Bond	207.50		
Insurance	22.50		
Telephone	30.26		
Carfare and expenses	83.55		
Office Expense	36.62		
		564.57	
			$2,347.91

TOWN COLLECTOR

Salary		$2,000.00	
Expenses:			
Stationery and Postage	$262.52		

Printing	107.62		
Advertising Tax Sale	271.86		
Recording Deeds	188.10		
Bonds	427.50		
Insurance	65.20		
Clerical assistance	994.50		
Office expense	67.34		
All other	52.63		
		2,437.27	
			$4,437.27

ASSESSORS

Salaries:			
Chairman	$1,600.00		
Associates	800.00		
		$2,400.00	
Expenses:			
Carfares, autos and lunches	$172.17		
Copying deeds	75.00		
Clerical assistance	900.00		
Banker and Tradesman	10.00		
Land Court plans	1.50		
Postage	10.50		
Printing	155.13		
Office expense	148.32		
		1,472.62	
			$3,872.62

OTHER FINANCE OFFICERS AND ACCOUNTS

Certification of notes	$93.00	
Printing and postage	31.29	
		$124.29

ADVISORY BOARD

Expenses:		
Clerical	$75.00	
Printing reports	39.80	
Advertising hearings	5.00	
Photostat	12.75	
		132.55

LAW DEPARTMENT

Expenses:		
Town Counsel	$870.00	
All other	50.00	
		$920.00

TOWN CLERK

Salary		$1,000.00	
Expenses:			
Stationery and postage	$34.05		
Telephone	63.72		
Carfares and lunches	13.42		
Office expense	108.70		
Bond	5.00		
Dog tags	9.64		
Publishing notice	2.50		
All others	10.00		
		$247.03	
			$1,247.03

TOWN MEETINGS, ELECTIONS AND REGISTRATIONS

Expenses:		
Moderator	$40.00	
Registrars	512.55	
Printing	205.05	
Election Officers	245.00	
Election Lunches	62.20	
Publishing Notices	6.00	
Janitor's Services	19.00	
Express	.82	
Postage	1.50	
Office Expense	8.94	
Carfare and lunch	2.65	
All Other	19.70	
		$1,123.41

ENGINEERING DEPARTMENT

Expenses:		
Services of Engineers	$494.00	
Transportation	5.00	
Tracing Cloth	1.00	
		$500.00

ENGINEERING — SPECIAL

Expenses:		
Services of Engineers	$977.45	
Transportation	13.00	
Tracing Cloth	.50	
Stakes	9.05	
		$1,000.00

TOWN HALL

Expenses:		
Janitor	$300.00	
Janitor's Supplies	72.61	
Fuel Oil	378.63	
Light	248.74	
Telephones	470.40	
Repairs and Maintenance	189.42	
Water	21.00	
All Other	2.50	
		$1,683.30

CIVIC CENTER GROUNDS

Expenses:	
Labor	$150.00

PROTECTION OF PERSONS AND PROPERTY

POLICE DEPARTMENT

Salaries:			
Chief and Regulars	$15,897.00		
Special Officers	1,210.95		
		$17,107.95	
Expenses:			
Telephones	$859.01		
Fuel and Light	404.63		
Office Supplies	197.49		
First Aid	21.25		
Lockup Expense	125.37		
Equipment	276.57		
Motor Cycle	300.00		
Automobiles	877.00		
Radio Equipment	156.47		
Repairs and Maintenance of Automobiles and Motor Cycles	1,361.90		
Use of Car	175.00		
All other	145.77		
		4,900.46	
			$22,008.41

FIRE DEPARTMENT

Salaries and Wages:		
Chief and Engineers	$2,140.04	
Drivers and Fire Alarm Operators	15,323.90	
Firemen	899.91	
		$18,363.85

Expenses:			
Office Expense	$50.77		
Stationery and Postage	12.66		
Allowance	60.00		
Truck Supplies	264.03		
Truck Expense	496.09		
Maintenance of Chief's Car	262.11		
Equipment	192.36		
Fuel and Light	1,473.89		
Telephones	411.84		
Fire Alarm Maintenance	92.11		
Rent and Storage	280.00		
Maintentance	691.95		
All Other	78.33		
		4,366.14	
			$22,729.99

FIRE ALARM BOX — BRANCH STREET

Expenses:		
Fire Alarm Box and Bracket	$124.81	
Wire	56.25	
Bolts and Wrench	6.45	
Miscellaneous Parts	2.45	
		$189.96

HYDRANT RENTAL

Expenses:	
Hydrant Rental	$28,955.53

FOREST FIRES

Expenses:	
Fighting Fires	$154.76
Truck Supplies	25.79
Truck Expense	215.30
Galvanized Pails	5.80
Lumber	7.64
Bolts and Nuts	1.31
Screws	.45
Staples and Nails	.30
Brooms	9.00
Claw Hammers	1.05
Paint and Brushes	3.45
Lanterns	2.70
Shovels	3.15
Sharpening Tools	2.60
Bush Scythes and Snath	11.12
Bush Hooks	4.50

Scythe Stones		2.16	
Axes		3.56	
Wire		11.35	
			$465.99

SEALER OF WEIGHTS AND MEASURES

Salary		$350.00	
Expenses:			
Transportation	$91.64		
Postage and Telephone	.94		
Express	.35		
Convention at Framingham	8.50		
		101.43	
			$451.43

MOTH DEPARTMENT

Services of Superintendent		$585.20	
Expenses:			
Trucks	$900.00		
Teams	30.00		
Labor	2,211.00		
Insecticides	708.58		
Repairs	304.18		
Freight	5.74		
Burning Oil	6.00		
Gas and Oil	98.01		
Spray Hose	107.80		
Printing Signs	4.25		
Grease	.50		
Cement	2.24		
Lime	16.11		
Tools	14.92		
Miscellaneous Supplies	5.47		
		4,414.80	
			$5,000.00

ELM TREE BEETLE

Expenses:		
Trucks	$160.00	
Labor	314.80	
Gasoline	14.25	
Sharpening Tools	2.50	
Pole	2.50	
Machine Work	2.00	
Dynamite and Caps	2.00	
		$498.05

TREE WARDEN

Salary		$300.00	
Expenses:			
Trucks	$125.00		
Teams	105.00		
Labor	208.00		
Fertilizer	16.36		
Cement	3.30		
Lime	1.00		
Gasoline	1.63		
Green Tree Food	50.00		
Insecticides	65.50		
Tools	97.03		
Supplies	26.95		
		699.77	
			$999.77

SHORE PROTECTION

Assessment			$1,500.00

TOWN FORESTS

Expenses:			
Trucks		$7.50	
Labor		508.00	
Sand		3.75	
Cement		3.00	
			$522.25

BOUNTIES

Expenses:			
Receipt Books		$.25	
Bounties on Woodchucks		47.50	
			$47.75

HEALTH AND SANITATION

Board of Health

Salaries		$750.00	
Expenses:			
Stationery and postage	$55.93		
Office expense	39.38		
Telephone	2.35		
Box rent	1.35		
Publishing notice	21.00		

School dentist		720.00		
Dental supplies		42.71		
Board and care, Plymouth County Hospital		1,487.20		
Animal Inspection		174.63		
Slaughtering Inspection		90.00		
Milk Inspection		50.00		
Plumbing Inspection		36.00		
Burying animals		170.00		
Care of dump		556.00		
Rent of dump		200.00		
Water for dump		14.00		
Repairing pipes at dump		10.41		
Copies of Garbage Contract		5.00		
Garbage Collection		4,733.31		
Cleaning beaches		81.50		
Removing garbage from roadside		3.00		
Garbage pail		.85		
Services at Well Baby Clinic		120.00		
Medical aid		3.00		
Examination of milk		5.00		
Vital statistics		14.50		
Vital statistics to State		124.50		
Contagious diseases:				
Board and care	$86.49			
Hypo and Schick needles	7.80			
Scarlet fever cards	1.96			
Measles cards	1.96	98.21		
			8,859.83	
				$9,609.83

PUBLIC HEALTH NURSE

Salary	$1,500.00

PLYMOUTH COUNTY HOSPITAL

1934 Assessment	$4,548.55

MOSQUITO CONTROL MAINTENANCE

Assessment	$2,500.00

CLEAN UP COMMITTEE

Expenses:			
Labor		18.00	
Care of rubbish can		6.00	
Trucks		$72.00	
			$96.00

HIGHWAYS

CARE OF ROADS

Expenses:

Salary of Highway Surveyor	$2,000.00
Use of car	250.00
Office expense	12.43
Clerical assistance	349.00
Telephone	17.55
Freight and express	15.88
Trucks	5,947.63
Teams	190.50
Labor	11,925.15
Equipment and repairs	1,674.06
Crusher	2,940.00
Stone	1,615.33
Sand and gravel	181.40
Toncan pipe	1,837.24
Drain pipe	1,001.09
Grates and frames	277.00
Road surfacing material	10,047.60
Lumber	1,201.62
Spikes and nails	42.93
Paint	223.78
Cement	192.71
Coal	107.93
Lanterns and globes	47.55
Kerosene	8.29
Gasoline and oil	323.36
Valora oil	106.90
Crusher oil	109.65
Cylinder oil	26.40
Shovels	198.95
Street brooms and handles	12.69
Studebaker broom	52.80
Building up catch basin	9.00
Catch basins	53.00
Mason work	101.40
Rolling tarvia	43.50
Water	14.00
Sealing scale	1.00
Blasting	14.00
Alemite gun	17.50
Use of diaphram pump	5.00
Wheelbarrows	41.00
Picks and handles	43.87
Stone hammers and handles	21.62

Stone forks	50.10	
Flares	22.50	
Chain	36.00	
Grease	8.70	
Painting streets	3,448.75	
Creosote	4.00	
Bricks	36.51	
Sign	5.00	
Miscellaneous tools	134.14	
Miscellaneous supplies	147.26	
		$14,095.27

SNOW REMOVAL

Expenses:

Trucks and plows	$6,166.27	
Teams	70.00	
Labor	5,626.85	
Clerical assistance	80.00	
Telephone	.65	
Express	8.66	
Repairing equipment	295.74	
Gasoline and oil	218.68	
Snow Plows	900.00	
Grease	3.75	
Kerosene	13.44	
Miscellaneous tools	2.81	
		$13,386.85

JERICHO ROAD AND WILLOW STREET

Expenses:

Trucks	$362.00
Team	5.00
Labor	408.00
Stone	407.21
Clerical assistance	4.53
Grates and frames	12.50
Gasoline	62.68
Kerosene	6.20
Grease	3.75
Tarvia	110.27
Cement	11.90
Lime	.60
Lumber	7.65
Nails	.70
Coal	40.50

Mason work	21.20	
Sharpening tools	7.50	
Miscellaneous tools	17.01	
Miscellaneous supplies	8.88	
		$1,498.08

HATHERLY ROAD—NORTH FROM JERICHO ROAD

Expenses:

Trucks	$1,203.50	
Labor	1,205.63	
Stone	1,279.58	
Clerical assistance	46.51	
Blasting	33.50	
Coal	50.00	
Lighting and filling lanterns	4.00	
Kerosene	7.64	
Pipe	354.02	
Gasoline and oil	109.20	
Bitumuls	1,057.40	
Grease	6.25	
Sharpening tools	12.00	
Drilling	.75	
Building up catch basin	17.50	
Emergency Relief Administration	9.90	
Miscellaneous tools	28.40	
Miscellaneous supplies	23.26	
		$5,449.04

HATHERLY ROAD—SOUTH FROM GANNETT ROAD

Expenses:

Trucks	$1,931.00	
Team	10.00	
Labor	1,065.50	
Stone	2,021.74	
Clerical assistance	30.57	
Tarvia	2,342.30	
Coal	25.60	
Blasting	8.00	
Gasoline and oil	143.08	
Cylinder oil	10.00	
Kerosene	8.75	
Lighting and filling lanterns	4.00	
Grease	17.50	
Repairing roller	13.85	
Repairing belts	.75	
Sharpening and repairing tools	48.00	

Emergency Relief Administration	21.38	
Miscellaneous tools	34.14	
Miscellaneous supplies	48.62	
		$7,784.78

GLADES ROAD

Expenses:

Trucks	$367.50	
Labor	420.83	
Stone	1,281.83	
Clerical assistance	19.08	
Gasoline and oil	97.63	
Grease	3.75	
Kerosene	2.03	
Bitumuls	129.80	
Tarco	581.04	
Building catch basin	50.00	
Sharpening tools	6.00	
Drilling and blasting cement	7.50	
Repairing cement work	5.00	
Miscellaneous tools	13.14	
Miscellaneous supplies	12.78	
		$2,997.91

CORNET STETSON ROAD

Expenses:

Trucks	$348.00	
Labor	475.05	
Stone	1,174.80	
Clerical assistance	50.43	
Pipe	91.91	
Grates and frames	25.00	
Tarvia	461.38	
Bitumuls	236.00	
Pen. binder	104.90	
Gasoline	47.47	
Grease	2.50	
Kerosene	1.10	
Filling and lighting lanterns	12.00	
Road service and retiming ignition	1.50	
Coal	43.25	
Cement	3.70	
Lumber	3.34	
Miscellaneous tools	13.66	
Miscellaneous supplies	18.59	
		$3,144.58

STOCKBRIDGE ROAD

Expenses:

Trucks	$203.00	
Labor	269.50	
Stone	234.36	
Clerical assistance	23.02	
Coal	48.00	
Kerosene	3.18	
Filling and lighting lanterns	4.00	
Gasoline and oil	46.67	
Grease fittings	3.00	
Road service	1.00	
Building up catch basin	10.00	
Sharpening and repairing tools	18.00	
Grease	2.50	
Bitumuls	106.20	
Making forms	14.40	
Miscellaneous tools	4.38	
Miscellaneous supplies	4.80	
		$996.01

MORDECAI LINCOLN ROAD—SIDEWALK AND CURB

Expenses:

Trucks	$312.00	
Labor	101.00	
Stone	10.51	
Clerical assistance	2.36	
Building forms	60.00	
Gasoline and oil	31.82	
Kerosene	5.67	
Lantern globes	.18	
Repairing and sharpening tools	36.00	
Cement	91.00	
Grease	1.25	
Cement work	60.00	
Loam and labor	31.00	
Tarvia	44.82	
Miscellaneous tools	7.54	
Miscellaneous supplies	3.48	
		$798.63

HUMAROCK—SPECIAL

Expenses:

Trucks	$120.00	
Labor	180.00	
		$300.00

NEW HIGHWAY FROM N. SCITUATE STATION TO 3A ROUTE

Expenses:

Advertising	$45.65	
Contractor	23,727.91	
Grates and frames	35.31	
Awards	86.00	
Changing traffic signals	517.68	
		$24,412.55

REPAIR OF BRIDGES

Expenses:

Trucks	$32.00	
Labor	148.00	
Clerical assistance	20.00	
		$200.00

GUARD RAILS

Expenses:

Labor	$298.20	
Posts	104.70	
Lumber	38.45	
Nails	1.53	
Paint	61.67	
Brushes	2.95	
Shovels	1.25	
Drain pipe	6.00	
Bolts and washers	.75	
	. 45	
		515.95

FORE RIVER BRIDGE

Assessments		60.00

STREET LIGHTS AND TRAFFIC BEACONS

Street Lights	$9,806.15	
Beacons	853.64	
		$10,659.79

SIGN BOARDS

Expenses:

Signs	$9.75	
Painting metallic traffic signs	55.60	
Making and setting signs	16.25	
		$81.60

WELFARE AND SOLDIERS' BENEFITS

PUBLIC WELFARE

General Administration:		
Salaries	$300.00	
Office expense	208.65	
Stationery and postage	64.46	
Clerical	384.00	
Investigators	920.89	
Other expenses	195.84	
		$2,073.84
Outside Relief:		
Groceries and provisions	$6,096.14	
Board and care	2,631.60	
Medical aid and medicine	1,667.70	
Fuel	1,173.73	
Cash aid	1,071.50	
Rent	2,098.24	
Transportation	35.00	
Clothing	260.21	
Interest on mortgage	42.00	
Funerals	240.00	
Delivering Federal Commodities	1,094.08	
Emergency Relief Administration	18.51	
Relief by Cities and Towns	2,178.13	
All other	288.68	
		$18,895.52
Old Age Assistance		$14,102.75
Mothers' Aid		2,186.01
		$37,258.12

SOLDIERS' BENEFITS

State Aid	$644.00	
Soldiers' Relief	7,087.33	
		$7,731.33

SCHOOLS AND LIBRARIES

SCHOOL DEPARTMENT

Salaries	$49,895.75	
Expenses	29,826.10	
		$79,721.85

For detail, see School Report.

ALLEN MEMORIAL LIBRARY

Expenses:

Librarian	$200.00	
Janitor	300.00	
Books	293.53	
Periodicals	40.32	
Fuel	209.75	
Light	46.85	
Repairs	19.46	
Care of grounds	5.25	
Water	31.00	
Insurance	7.13	
Cleaning drain	11.25	
All other	13.15	
		1,177.69

PIERCE MEMORIAL LIBRARY

Expenses:

Librarian	$255.17	
Janitor	122.00	
Books	531.35	
Periodicals	55.85	
Binding	11.84	
Fuel	68.00	
Light	31.10	
Cleaning Library	18.00	
Water	14.00	
Insurance	46.14	
Repairing heater	35.27	
Repairing clock	2.00	
All other	8.63	
		1,199.35

RECREATION AND UNCLASSIFIED

PARK DEPARTMENT

Expenses:

Trucks	34.50
Labor	1,335.50
Maintenance of truck	23.93
Gasoline and oil	39.97
Water	89.27
Loam	31.00
Geraniums and marigolds	12.75

Grass seed	2.70	
Fertilizer	19.00	
Repairing and grinding mowers	34.25	
Repairing flag	1.50	
Storage	10.00	
Sand and gravel	9.04	
Lumber	29.30	
Paint	37.50	
Nails	1.68	
Padlock and hasps	2.40	
Cement	15.52	
Lime	.60	
Care of Peggotty Beach	231.42	
Maintenance of Comfort Stations	25.37	
Wiring Christmas Tree	5.00	
Miscellaneous tools	7.77	
		$1,999.97

UNCLASSIFIED

Expenses:

Care of Town clock	$87.00	
Repairing chimes	22.10	
Printing and distributing Town reports	876.38	
Insurance	903.96	
Personal property damage	32.00	
Water—American Legion Hall	26.00	
Water—Cudworth House	14.00	
Water—Comfort Station, Minot	47.00	
Maintenance—Comfort Station, Minot	49.17	
Civil Works Administration	266.39	
Emergency Relief Administration	507.98	
Printing Parking cards and stickers	45.77	
Storage	15.00	
Layouts	61.00	
Entertaining Officers and Crew of U. S. S. Dorsey	500.00	
Publishing By-laws and traffic regulations	18.75	
Recording releases and takings	10.55	
Medical aid	13.00	
All other	59.60	
		3,555.65

EMPLOYERS' AND PUBLIC LIABILITY

Expenses:

Policies	$2,931.07

BILLS OF PREVIOUS YEAR

Bill of 1933		380.00

AID TO AGRICULTURE

Assessment		100.00

MEMORIAL DAY

Observance of Memorial Day		500.00

ARMISTICE DAY

Observance of Armistice Day		139.70

CHANNEL BUOYS

Expenses:		
Boat	$6.75	
Labor	53.50	
Material	14.75	
		75.00

REFUND FOR REPAIRS — LEGION HALL

Refund—Acts of 1932, Chapter 24		2,960.32

REFUNDS

National Bank Tax	$26.75	
Trust Company Tax	.66	
Taxes	621.01	
Motor Vehicle Excise Tax	400.22	
Water Rates	212.90	
Licenses	15.00	
		1,276.54

ENTERPRISES AND CEMETERIES

WATER COMMISSIONERS

Salaries	$599.76	
Expenses	55.85	
		655.61

WATER DEPARTMENT

Expenses	
Administration	$4,456.13
General	23,757.55
Pumping Station	10,672.95

Service Pipe	319.17	
Extension	1,152.64	
Well Construction	1,914.43	
Maturing Debt	27,500.00	
Interest on Debt	28,133.75	
		$97,906.62

WATER DEPARTMENT—SPECIAL 1932 ,

Expenses:

Pipe and Fittings	$102.48	
Extension	152.09	
		254.57

WATER DEPARTMENT—SPECIAL 1933

Expenses:

Salaries and Wages	$899.66	
Pipe and Fittings	18,786.59	
Equipment	663.10	
Blasting	62.65	
Supplies	139.11	
		20,551.11

OLD CEMETERY

Expenses:

Labor		85.00

PUBLIC LANDINGS

Salary of Harbor Master	$400.00	
Labor	30.00	
Barrels	30.00	
Raising gang plank	4.00	
Repairing Landing	1.75	
Water	24.00	
Supplies	10.08	
		499.83

INTEREST AND MATURING DEBT

INTEREST

Revenue Loans	$5,082.38	
High School Loans	1,410.00	
Sea Wall Loans	735.00	
Concrete Bridge Loan	672.00	
		$7,399.38

MATURING DEBT

High School Loans	$29,250.00	
Sea Wall Loans	5,000.00	
Concrete Bridge Loan	2,400.00	
		36,650.00

TEMPORARY LOANS

Anticipation of Revenue		375,000.00

AGENCY AND TRUST

AGENCY

State Tax	$17,300.00	
County Tax	20,248.18	
State Parks and Reservations	79.84	
Auditing Municipal Accounts	552.37	
Tailings	22.43	
		$38,202.82

TRUST

Expenses:		
Truck	$5.00	
Labor	50.00	
Cash aid	559.96	
		614.96

DOG LICENSES

Proceeds from Dog Licenses	1,056.60
	$961,275.01
Balance, December 31, 1934	39,449.41
	$1,000,724.42

SUMMARY

Balance January 1, 1934	1934 Appropriations	Receipts and Transfers	Totals		1934 Expenditures	Balance December 31, 1934	Overdrafts
	3,200.00	338.00	3,538.00	Selectmen's Department	3,537.16	.84	
	1,850.00		1,850.00	Accounting Department	1,841.83	8.17	
	2,350.00		2,350.00	Treasurer's Department	2,347.91	2.09	
	4,200.00	240.00	4,440.00	Collector's Department	4,437.27	2.73	
	3,900.00	11.70	3,911.70	Assessor's Department	3,872.62	39.08	
	150.00		150.00	Certification of Notes	124.29	25.71	
	200.00		200.00	Advisory Board	132.55	67.45	
	750.00	170.00	920.00	Law Department	920.00		
	1,255.00		1,255.00	Town Clerk's Department	1,247.03	7.97	
	900.00	225.00	1,125.00	Town Meetings, Elections and Registrations	1,123.41	1.59	
	500.00		500.00	Engineering Department	500.00		
	1,000.00		1,000.00	Engineering—Special	1,000.00		
	2.00		2.00	Town Plan		2.00	
	200.00		200.00	Planning Board		200.00	
	1,500.00	185.00	1,685.00	Town Hall	1,683.30	1.70	
	150.00		150.00	Civic Center Grounds	150.00		
	21,666.00	350.00	22,016.00	Police Department	22,008.11	7.59	
	22,744.00		22,744.00	Fire Department	22,729.99	14.01	
	200.00		200.00	Fire Alarm Box—Branch Street	189.96	10.04	
	29,200.00		29,200.00	Hydrant Rental	28,955.53	244.47	

	500.00		500.00	Forest Fires	465.99	34.01	
	400.00	67.00	467.00	Sealer of Weights and Measures	451.43	15.57	
	5,000.00		5,000.00	Moth Department	5,000.00		
	500.00		500.00	Elm Tree Beetle	498.05	1.95	
	1,000.00		1,000.00	Tree Warden	999.77	.23	
		1,500.00	1,500.00	Shore Protection	1,500.00		
24.00	500.00		524.00	Town Forests	522.25	1.75	
	50.00		50.00	Bounties	47.75	2.25	
	9,700.00		9,700.00	Board of Health	9,609.83	90.17	
	1,500.00		1,500.00	Public Health Nurse	1,500.00		
	4,548.55		4,548.55	Plymouth County Hospital	4,548.55		
	2,500.00		2,500.00	Mosquito Control Maintenance	2,500.00		
	100.00		100.00	Clean Up Committee	96.00	4.00	
	43,000.00	1,100.00	44,100.00	Care of Roads	44,095.27	4.73	
	12,000.00	1,094.45	13,094.45	Snow Removal	13,386.85		292.40
	200.00		200.00	Sidewalk Maintenance and Construction		200.00	
	1,500		1,500.00	Jericho Road and Willow Street	1,498.08	1.92	
	5,453.00		5,453.00	Hatherly Rd., north from Jericho Road	5,449.04	3.96	
	7,790.00		7,790.00	Hatherly Rd., south from Gannett Road	7,784.78	5.22	
	3,000.00		3,000.00	Glades Road	2,997.91	2.09	
	3,116.00		3,116.00	Cornet Stetson Rd., E. from Norwell line	3,114.58	1.42	

SUMMARY—Continued

Balance January 1, 1934	1934 Appropriations	Receipts Transfers and	Totals		1934 Expenditures	Balance December 31, 1934	Overdrafts
	1,000.00		1,000.00	Stockbridge Road from Country Way	996.01	3.99	
	800.00		800.00	Mordecai Lincoln Rd., Sidewalks and Curb	798.63	1.37	
	300.00		300.00	Humarock—Special	300.00		
	500.00		500.00	Corner of Jericho and Beaver Dam Roads		500.00	
	7,200.00	18,395.93	25,595.93	New Highway—N. Scituate Station to 3A Route	24,412.55	1,183.38	
	200.00		200.00	Repair of Bridges	200.00		
	500.00	25.00	525.00	Guard Rails	515.95	9.05	
	150.00	1.35	151.35	Fore River Bridge	60.00	91.35	
	12,500.00		12,500.00	Street Lights and Traffic Beacons	10,659.79	1,840.21	
	100.00		100.00	Sign Boards	81.60	18.40	
247.00	18,000.00	5.00	18,252.00	Charities	20,969.36		2,717.36
	12,500.00	5.00	12,505.00	Old Age Assistance	14,102.75		1,597.75
	2,550.00		2,550.00	Mother's Aid	2,186.01	363.99	
	6,000.00	10.00	6,010.00	Soldier's Beenfits	7,731.33		1,721.33
	79,000.00	1,020.42	80,020.42	School Department	79,721.85	298.57	
	1,200.00		1,200.00	Allen Memorial Library	1,177.69	22.31	

	1,200.00		1,200.00	Pierce Memorial Library	1,199.35	.65
	2,000.00		2,000.00	Park Department	1,999.97	.03
	2,500.00	1,175.00	3,675.00	Unclassified	3,555.65	119.35
	2,931.07		2,931.07	Employers' and Public Liability	2,931.07	
	380.00		380.00	Bills of Previous Years	380.00	
	100.00		100.00	Aid to Agriculture	100.00	
	500.00		500.00	Memorial Day	500.00	
	250.00		250.00	Armistice Day	139.70	110.30
	75.00		75.00	Channel Buoys	75.00	
	2,960.32		2,960.32	Refund for Repairs LegionHall	2,960.32	
	800.00		800.00	Water Commissioners	655.61	144.39
	96,000.00	6,665.59	102,665.59	Water Department	97,906.62	4,758.97
254.57			254.57	Water Department—Special 1932	254.57	
21,500.00			21,500.00	Water Department—Special 1933	20,551.11	948.89
	500.00		500.00	Public Landings	499.83	.17
	85.00		85.00	Old Cemetery	85.00	
	16,000.00		16,000.00	Interest	7,899.38	8,100.62
	36,150.00	500.00	36,650.00	Maturing Debt	36,650.00	

TOWN OF SCITUATE
Balance Sheet — December 31, 1934
General Accounts

ASSETS		
Cash:		
In Banks and Office	$39,449.41	
Collector's Petty Cash	40.00	
Water Department—Petty Cash	15.00	
		$39,504.41
Accounts Receivable:		
Taxes:		
Levy of 1932:		
Polls	$100.00	
Property	559.65	
Levy of 1933:		
Polls	278.00	
Property	43,838.06	
Levy of 1934:		
Polls	530.00	
Property	142,718.74	
		$188,024.45
Old Age Assistance Taxes:		
Levy of 1932	$31.00	
Levy of 1933	87.00	
		$118.00
Motor Vehicle Excise Taxes:		
Levy of 1931	$73.92	
Levy of 1932	570.18	
Leby of 1933	1,374.09	
Levy of 1934	1,743.73	
		$3,761.92

LIABILITIES AND RESERVES		
Temporary Loans:		
In Anticipation of Revenue		$150,000.00
Reserve for Petty Cash Advances:		
Collector	$40.00	
Water Department	15.00	
		$55.00
Special State Tax—Old Age Assistance		5.00
Tailings—Unclaimed Checks		47.68
Premiums on Loans		36.05
Appropriation Balances:		
Advisory Board	$25.00	
Repair to Breakwater	562.92	
Board of Health	16.21	
Cor. Jericho and Beaver Dam Roads	500.00	
New Highway	1,183.38	
New Town Way	6.94	
		$2,294.45
Water Department:		
Special 1933		$948.89
Water Receipts Reserved for Appropriation		8,467.13
Reserve Fund—Overlay Surplus		1,188.29
Overlays Reserved for Abatement of Taxes:		
Levy of 1933	$164.82	
Levy of 1934	2,552.81	
		$2,717.63
Revenue Reserved Until Collected:		
Motor Vehicle Excise Tax	$3,761.92	

Special Assessments:		
Moth 1933	$425.90	
Moth 1934	774.85	
Sea Wall	1,487.16	
		$2,687.91
Tax Titles		26,887.98
Departmental:		
Health	$606.60	
Public Welfare	3,062.48	
Old Age Assistance	171.84	
Mothers' Aid	150.00	
Soldiers' Relief	389.03	
State Aid	644.00	
School Department	442.75	
		$5,466.70
Water Rates and Charges:		
1931	$259.72	
1932	971.98	
1933	2,776.88	
1934	9,285.44	
		$13,294.02
Overdrawn Accounts:		
Snow Removal	$292.40	
Public Welfare	2,717.36	
Old Age Assistance	1,597.75	
Soldiers' Benefits	1,721.33	
		$6,328.84
Overlay Deficit:		
Levy of 1932		$267.89
		$286,342.12

Special Assessment	2,687,91	
Tax Title	26,887.98	
Departmental	5,466.70	
Water	13,294.02	
		$52,098.53
Surplus Revenue		$68,483.47
		$286,342.12

Debt Accounts

Net Funded or Fixed Debt:			Concrete Bridge Loan	$14,400.00	
General	$32,900.00		Sea Wall Loans	16,000.00	
Public Service Enterprises	729,000.00		High School Loan	2,500.00	
		$761,900.00			$32,900.00
			Water Loans		729,000.00
		$761,900.00			$761,900.00

m

Trust Accounts

Trust Funds, Cash and Securities		$17,567.54	Welfare Funds:		
			Eliza Jenkins Fund	$3,020.80	
			Lucy Thomas Fund	1,000.00	
			Sarah J. Wheeler Fund	988.22	
			Hannah Dan Miller Fund	1,952.63	
			Cornelia M. Allen Fund	5,086.68	
			George O. Allen Fund	524.71	
			Scituate Welfare Fund	235.43	
			Benjamin T. Ellms Fund	4,000.00	
					$16,808.47
			Everett Torrey Park Fund		386.48
			Clara T. Bates Fund		372.59
		$17,567.54			$17,567.54

NET FUNDED OR FIXED DEBT

Loan and Rate	*Due*	*Amount*	*Total*
High School, 4 per cent	1935	$1,250.00	
	1936	1,250.00	
			$2,500.00
Sea Wall, 3½ per cent	1935	$2,000.00	
	1936	2,000.00	
			4,000.00
Sea Wall, 3½ per cent	1935	$3,000.00	
	1936	3,000.00	
	1937	3,000.00	
	1938	3,000.00	
			12,000.00
Concrete Bridge, 4 per cent	1935	$2,400.00	
	1936	2,400.00	
	1937	2,400.00	
	1938	2,400.00	
	1939	2,400.00	
	1940	2,400.00	
			14,400.00
Water, 3¾ per cent	1935	$25,000.00	
	1936	25,000.00	
	1937	25,000.00	
	1938	25,000.00	
	1939	25,000.00	
	1940	25,000.00	
	1941	25,000.00	
	1942	25,000.00	
	1943	25,000.00	
	1944	25,000.00	
	1945	25,000.00	
	1946	25,000.00	
	1947	25,000.00	
	1948	25,000.00	
	1949	25,000.00	
	1950	25,000.00	
	1951	25,000.00	
	1952	25,000.00	
	1953	25,000.00	
	1955	25,000.00	
	1954	25,000.00	

	1956	25,000.00	
	1957	25,000.00	
	1958	25,000.00	
	1959	25,000.00	
	1960	25,000.00	
	1961	25,000.00	
			675,000.00
Water, 4 per cent	1935	$2,500.00	
	1936	2,500.00	
	1937	2,500.00	
	1938	2,500.00	
	1939	2,500.00	
	1940	2,500.00	
	1941	2,500.00	
	1942	2,500.00	
	1943	2,500.00	
	1944	2,500.00	
	1945	2,500.00	
	1946	2,500.00	
	1947	2,500.00	
			32,500.00
Water, 4½ per cent	1935	$1,500.00	
	1936	1,500.00	
	1937	1,500.00	
	1938	1,500.00	
	1939	1,500.00	
	1940	1,500.00	
	1941	1,500.00	
	1942	1,500.00	
	1943	1,500.00	
	1944	1,500.00	
	1945	1,500.00	
	1946	1,500.00	
	1947	1,500.00	
	1948	1,000.00	
	1949	1,000.00	
			21,500.00
			$761,900.00

SELECTMEN'S DEPARTMENT

Salaries:

Harry F. Cleverly	$500.00	
W. Irving Lincoln	1,400.00	
Daniel A. Vines	500.00	
		$2,400.00

Expenses:			
Hobbs & Warren, Inc.	$18.78		
Sanderson Brothers	135.04		
W. Irving Lincoln	251.82		
Harry F. Cleverly	85.91		
Daniel A. Vines	62.86		
Franklin Pub. Co.	71.00		
Alton H. Curtis	8.00		
Mildred N. Driscoll	16.75		
Rockland Standard Pub. Co.	47.60		
H. C. Metcalf	36.00		
Lois Wilson	252.40		
Am. Writing Machine Co.	75.00		
Ernest M. Damon	12.00		
The Am. City Magazine	2.00		
Merrill's Auto Express	.35		
Scituate Electric Co.	25.00		
Spaulding-Moss Co.	8.25		
Walter K. Perry, Treas.	6.00		
The Memorial Press	22.40		
		1,137.16	
			$3,537.16

ACCOUNTING DEPARTMENT

Salary:			
Bertha A. Davenport		$1,675.00	
Expenses:			
H. C. Metcalf	$4.25		
Sanderson Brothers	28.83		
Edith G. Gray, P. M.	3.00		
Thomas Groom & Co.	21.35		
Annie E. Wilder	105.00		
Daley & Wanzer Express Co.	2.00		
H. B. McArdle	2.40		
		166.83	
			1,841.83

TREASURER'S DEPARTMENT

Salary:			
William F. Smith		$1,783.34	
Expenses:			
William F. Smith, Treas.	$103.93		
William M. Wade	22.50		
William E. Chaffin, P. M.	124.12		
H. C. Metcalf	5.75		

J. F. McJennett	207.50		
Sanderson Brothers	85.28		
New Eng. Tel. & Tel. Co.	12.27		
Hobbs & Warren, Inc.	3.22		
		564.57	
			2,347.91

COLLECTOR'S DEPARTMENT

Salary:			
Harold W. Cole			$2,000.00
Expenses:			
Dorothy MacDonald	$885.00		
Annie E. Wilder	109.50		
H. B. McArdle	1.25		
Sanderson Brothers	23.85		
Harold W. Cole	238.77		
The Boundbrook Press	77.12		
Hobbs & Warren, Inc.	36.93		
Phillips Ribbon & Carbon Co.	1.96		
William A. Burton	427.50		
The Satuit Press	6.05		
Ricker Printing Co.	15.00		
William E. Chaffin, P. M.	83.68		
Franklin Pub. Co.	271.86		
H. C. Metcalf	1.00		
William B. Pepper	4.50		
John L. Rothery Co.	65.20		
John B. Washburn, Register	188.10		
		2,437.27	
			4,437.27

ASSESSORS' DEPARTMENT

Salaries:		
Henry T. Fitts	$400.00	
W. Irving Lincoln	400.00	
Henry A. Litchfield	1,600.00	
		$2,400.00
Expenses:		
Banker & Tradesman Pub. Co.	$10.00	
Elizabeth Harwood	900.00	
Hobbs & Warren, Inc.	81.07	
Land Court	1.50	
Henry A. Litchfield	105.57	
Henry T. Fitts	76.00	

W. Irving Lincoln	8.91		
Sanderson Brothers	170.80		
The Carter's Ink Co.	.98		
H. C. Metcalf	1.50		
E. M. Farrington	75.00		
Spaulding- Moss Co.	31.16		
The Boundbrook Press	7.38		
Commonwealth of Mass.	2.75		
		1,472.62	
			3,872.62

CERTIFICATION OF NOTES

Theodore N. Waddell	$68.00	
American Bank Note Co.	23.29	
Merchants National Bank	33.00	
		124.29

ADVISORY BOARD

Expenses:

C. Winifred Burbank	$40.00	
Franklin Pub. Co.	2.50	
K. Velma Huntley	35.00	
South Shore Life	2.50	
Sanderson Brothers	39.80	
Spaulding-Moss Co.	12.75	
		132.55

LAW DEPARTMENT

Expenses:

Vernon W. Marr		920.00

TOWN CLERK'S DEPARTMENT

Salary:

William M. Wade		$1,000.00	

Expenses:

Sanderson Brothers	$2.30		
William M. Wade	111.92		
L. M. Levine Co., Inc.	8.00		
H. C. Metcalf	1.00		
New England Tel. & Tel. Co.	63.72		
Hobbs & Warren, Inc.	35.55		
The H. R. Smith Mfg. Co.	9.64		
Franklin Pub. Co.	2.50		
The Satuit Press	12.40		
		247.03	
			1,247.03

TOWN MEETINGS, ELECTIONS AND REGISTRATIONS

Expenses:

Ethel Duffey	$3.00
Ethyl Duffy	5.00
Ethyl Duffey	8.00
Ethel M. Duffy	6.00
Walter Flaherty	17.00
John H. Young	11.00
James Dacey	8.00
Richard Wherity	6.00
Frank Bates	8.00
J. Edward Driscoll	6.00
William J. Roberts	8.00
Edward I. Wilson	14.00
J. Edward Harney	75.00
Frank Barry	3.00
Leo Murphy	3.00
George Hennigan, Sr.	8.00
Franklin Pub. Co.	26.00
The Satuit Press	4.05
Rockland Standard Pub. Co.	19.25
William M. Wade	162.12
George F. Hennigan	50.00
Lester D. Hobson	120.00
Joseph A. Ward	115.00
Philip S. Bailey	40.00
Arthur H. Lane	11.00
Richard Levangie	8.00
Lillian M. Finnie	11.00
Lillian Finnie	11.00
Nelson W. W. Lee	11.00
Nelson Lee	8.00
Kenneth R. Briggs	11.00
Kenneth Briggs	11.00
Bertha L. Turner	13.00
Bertha Turner	11.00
Elwood C. Damon	11.00
Elwood Damon	11.00
Annie M. Somers	2.00
Ernest M. Damon	4.00
Walton Trunk Co., Inc.	6.00
A. L. Abbott	10.00
L. H. Madore	7.00
Louis H. Madore	2.00
Scituate High School Cafeteria	42.75
Oriental Tea Co.	19.45

Sanderson Brothers	124.25	
Natl. Rubber Stamp Co.	2.60	
Wright & Potter Ptg. Co.	37.50	
Harry E. Bates	5.70	
Hobbs & Warren, Inc.	3.74	
R. Dexter Tolman	2.60	
Merrill's Auto Express	.40	
		1,123.41

ENGINEERING DEPARTMENT

Expenses:

Henry A. Litchfield	$209.80	
Lewis W. Perkins	290.20	
		500.00

ENGINEERING—SPECIAL

Expenses:

Lewis W. Perkins	$460.85	
Henry A. Litchfield	102.65	
Daniel Appleton	336.00	
Daniel F. Appleton	100.50	
		1,000.00

TOWN HALL

Expenses:

William B. Pepper	$209.05	
William Pepper	103.25	
S. F. Connolly	130.00	
H. D. Bent Supply Co.	24.85	
Frederic T. Bailey & Co.	37.00	
Elect. Lt. & Power Co.	251.80	
New Eng. Tel. & Tel. Co.	470.40	
Town of Scituate	21.00	
John T. Fitts	97.50	
J. Edward Harney	5.00	
W. R. Schultz	40.63	
Luther J. Litchfield	78.00	
T. F. Bailey & Son	114.46	
Howard H. Young	20.00	
A. P. Billings	5.50	
Boston Janitors Supply Co.	41.05	
The Welch Co., Inc.	1.31	
G. A. Timpany	32.50	
		1,683.30

CIVIC CENTER GROUNDS

Labor:

Ernest F. Litchfield	$50.00	
George Yenetchi	50.00	
John F. Dalby	50.00	
		150.00

POLICE DEPARTMENT

Salaries and Wages:

M. E. Stewart	$2,162.00	
William F. Kane	1,751.00	
Alton H. Curtis	1,712.00	
Joseph A. Dwyer	1,712.00	
W. Francis Murphy	1,712.00	
Fred W. Stanley	1,712.00	
Chester E. Stone	1,712.00	
Carl C. Chessia	1,712.00	
Edward W. Carson	1,712.00	
Anthony Bongarzone	203.50	
Charles B. Jensen	189.60	
Bertram Stetson	204.85	
John Stonefield	111.00	
Ernest M. Damon	361.30	
Malbon Chase	6.50	
Allerton Bonney	76.20	
David O'Hern	58.00	
		$17,107.95

Expenses:

Bonney's Restaurant	$3.05
Bound Brook Garage	246.46
Front St. Sales and Service Co.	1,266.99
J. Edward Harney	1.28
A. L. Littlefield Co.	188.50
A. L. Littlefield	29.00
D. J. Perry	33.35
Perry's Tire & Filling Station	161.55
Perry's Filling Station	15.69
Ray's Repair Shop	1.00
Satuit Garage, Inc.	343.19
The Welch Co., Inc.	28.70
The George F. Welch Co.	1.64
Elec. Lt. & Power Co.	215.41
New Eng. Tel. & Tel. Co.	859.01
Penn Oil Co.	31.90

Pennsylvania Oil Co.	33.00		
Town of Scituate	21.00		
M. E. Stewart	198.85		
Commonwealth of Mass.	20.00		
L. E. Muran Co.	14.00		
Egypt Garage & Mch. Co.	2.88		
South Shore Dairy	11.28		
M. F. Ellis & Co.	44.99		
H. C. Metcalf	41.00		
Traffic Equipment Co.	65.85		
Ralph M. Burns	386.30		
Rosenfield Uniform Co.	10.00		
The Quincy Oil Co.	3.92		
Sanderson Brothers	85.62		
Karl's Auto Body Repair Co.	2.25		
Sidney S. Gates	159.00		
National-Boston Lead Co.	31.80		
N. E. Police Revolver League	8.15		
United American Bosch Corp.	131.47		
Iver Johnson Sporting Goods Co.	13.42		
H. B. McArdle	20.25		
A. P. Billings	6.75		
Alson P. Billings	11.00		
Robert C. Bonney	1.08		
Gorham Fire Equipment Co.	9.35		
H. B. Vesper Garage	5.50		
Edward's Radio & Elec. Service	32.10		
Litchfield's Express, Inc.	1.20		
E. B. Atmus Co., Inc.	2.64		
Yawman & Erbe Mfg. Co.	2.32		
Van Cor's	2.05		
Howard H. Young	30.00		
Mrs. Henry P. O'Neil	2.50		
R. T. Hewiston & Co.	4.12		
Plymouth El. Lt. Co.	9.00		
Colonial Photo Service	5.19		
James B. Dacey	11.00		
Downyflake Shoppe	3.78		
Downyflake Shop	2 .00		
Rockland Standard Pub. Co.	9.25		
T. B. Alexander	15.00		
George T. Otis & Co.	.54		
Surfside Garage	2.34		
		4,900.46	
			22,008.41

FIRE DEPARTMENT

Salaries:

Howard H. Cole	$1,716.00	
Richard A. Cole	1,716.00	
Willard L. Litchfield	1,716.00	
Laurence J. Wade	1,692.60	
P. Nelson Ewell	1,692.60	
Philip A. Littlefield	1,707.90	
Robert S. Turner	1,692.60	
Bartholomew J. Curran, Jr.	97.65	
Bartholomew Curran, Jr.	1,594.95	
Frank H. Sampson	1,692.60	
Archie W. Torrey	2,000.04	
James Finnie	50.00	
Albert F. Turner	40.00	
Wendell W. Whittaker	25.00	
Allerton L. Bonney	25.00	
Albert E. Newcomb	5.00	
		$17,463.94

Firemen:

H. Y. Smith	$2.00
B. W. Nunley	2.00
W. C. Clarke	1.00
William Freedman	1.00
A. J. Brady, Jr.	1.00
S. H. Staples	1.00
W. C. Clark	1.00
Leo Worcester	1.00
Wilfred C. Prouty	23.33
Carlton F. Merritt	26.66
John E. Bamber	40.00
Richard S. Brown	40.00
Frank H. Cole, Jr.	40.00
Joseph R. Dillon	40.00
Arthur W. Drew	40.00
Robert Dyment	40.00
Ferd Feola	40.00
James Finnie	26.64
Walter S. Foster	40.00
Malcolm T. Hall	40.00
Albert E. Newcomb	40.00
Richard A. Nichols	40.00
Arthur S. Palmer	40.00
Willard S. Perry	40.00
Elmer F. Ramsdell	40.00
Albert F. Turner	26.64

Lloyd A. Turner	40.00	
John J. Ward	40.00	
Edgar F. Whittaker	40.00	
William L. Ward	40.00	
Wendell W. Whittaker	26.64	
Carl A. Whittaker	40.00	
		899.91

Expenses:

Bound Brook Garage	$542.26
Brockton Gas Light Co.	119.54
Front St. Sales & Service Co.	55.37
John A. Russell	4.34
W. R. Schultz	180.84
Town of Scituate	106.39
Harold Y. Smith	220.00
Harold Smith	20.00
H. Y. Smith	16.05
Bertha L. Turner	40.00
The Welch Co., Inc.	398.61
Frederic T. Bailey & Co.	57.56
Boston Coupling Co.	6.69
J. Francis Bresnahan	19.35
Elec. Lt. & Power Co:	525.09
John T. Fitts	561.83
Greenbush Grocery Co.	5.72
Ralph M. Litchfield	16.41
New Eng. Tel. & Tel. Co.	411.84
Tullane Auto Body Repair Co., Inc.	2.00
Wauters & Schindler, Inc.	6.60
Whittaker Brothers	268.77
William H. Harney	11.52
A. L. Littlefield Co.	43.50
Rockland Standard Pub. Co.	18.50
Wetmore-Savage Elec. Supply Co.	8.32
C. F. Haven	22.54
The Seaverns Store	91.30
Gorham Fire Equipment Co.	36.52
Liba F. Litchfield	2.00
W. A. Manson	2.30
H. C. Metcalf	1.00
Joseph R. Dillon, Treas.	60.00
Midwestern Mfg. Co.	11.26
The White Co.	42.68
Ray's Repair Shop	23.10
Yawman & Erbe Mfg. Co.	22.85
Howard H. Young	12.00

The Gamewell Co.	6.26		
Gulf Refining Co.	34.65		
Sidney S. Gates	89.36		
Surfside Garage	2.63		
The New Eng. Firemen	2.00		
Anderson Fuel & Supply Co.	28.00		
Egypt Garage & Mch. Co.	1.32		
Boundbrook Press	1.00		
Am. Fire Equipment	31.96		
The Satuit Press	27.01		
M. F. Ellis & Co.	5.88		
The Bayfield Shop	1.50		
Granite City El. Supply Co.	.84		
Bailey Motor Sales, Inc.	6.70		
W. H. Clapp	11.15		
T. B. Alexander	5.00		
Radio Laboratories, Inc.	81.00		
American Oil Co.	13.13		
Sanderson Brothers	1.10		
Kohler Mfg. Co.	17.50		
Malcolm T. Hall	1.50		
Harry E. Bates	2.00		
		4,366.14	
			22,729.99

FIRE ALARM—BRANCH STREET

Expenses:

The Gamewell Co.	$124.81	
Wetmore-Savage Elec. Supply Co.	65.15	
		189.96

HYDRANT RENTAL

Town of Scituate	28,955.53

FOREST FIRES

Fighting Fires:

William Scannell	$0.75
Mellie Meschini	.75
Arthur Crowley	.75
Henry T. Cole	.75
Richard S. Brown	5.25
Albert E. Newcomb	3.75
Albert Newcomb	.75
Lloyd A. Turner	10.87
Lloyd A. Turner, Jr.	2.62

Richard A. Nichols	12.37		
Robert Dyment	9.37		
Elmer F. Ramsdell	8.62		
Walter S. Foster	3.37		
Willard S. Perry	3.37		
James Finnie	13.12		
Joseph R. Dillon	4.87		
Malcolm T. Hall	9.75		
Wilfred C. Prouty	1.50		
John E. Bamber	3.37		
Arthur S. Palmer	2.62		
Carlton F. Merritt	5.62		
William L. Ward	4.87		
John J. Ward	5.62		
Wendell W. Whittaker	4.12		
Wendell Whittaker	1.50		
Edgar F. Whittaker	7.87		
Robert Wheeler	.75		
Charles Curran	.75		
Albert F. Turner	1.12		
Mario Bongarzone	1.12		
Libro Bongarzone	1.12		
A. Bongarzone	1.12		
Joseph Barry	.75		
Allerton L. Bonney	2.25		
Alden Finnie	1.50		
Arthur Finnie	2.25		
Arthur Drew	1.50		
Arthur W. Drew	3.37		
Frank H. Cole, Jr.	5.62		
Carl Whittaker	.75		
Carl Whittaker	2.62		
		$154.76	
Expenses:			
Ralph M. Litchfield	$16.81		
M. F. Ellis & Co.	14.80		
Quincy Lumber Co.	4.65		
Bound Brook Garage	3.53		
The Seaverns Store	6.84		
The Welch Co., Inc.	44.48		
Whittaker Brothers	1.02		
Maxim Motor Co.	215.50		
Ray's Repair Shop	1.00		
Joseph H. Merritt	2.60		
		$311.23	
			465.99

SEALER OF WEIGHTS AND MEASURES

Salary:			
Eugene H. Lane	$320.83		
E. H. Lane	29.17		
		$350.00	
Expenses:			
Eugene H. Lane	$100.83		
E. H. Lane	.60		
		101.43	
			451.43

MOTH DEPARTMENT

Trucks:		
William F. Ford	$895.00	
Whittaker Brothers	5.00	
		900.00
Team:		
Howard Young		30.00
Labor:		
William F. Ford	$585.20	
Harry Woodward	4.00	
Warren Whittaker	16.00	
Arthur F. Sylvester	2.00	
Arthur Sylvester	10.00	
Cecil Burleigh	6.00	
Louis Johnson	6.00	
Justin Knott	6.00	
William Curran	4.00	
Elmer Hollis	16.00	
Hugh Walsh	12.00	
Walter Mayo	6.00	
Walter H. Mayo	8.00	
Alfred Crowley	8.00	
Albert Ainslee	16.00	
Laurence Litchfield	372.00	
John Ford	628.00	
Ralph Conte	712.00	
Robert Dwyer	8.00	
Walter Hardwick	4.00	
Lester Slade	74.00	
Benjamin Tufts	14.00	
William Roberts	10.00	

Herbert Frye	10.00	
Lester Sylvester	10.00	
Leo Mathews	10.00	
Arthur Crowley	10.00	
Walter Harrub	10.00	
Lester Hobson	10.00	
Joseph Merritt	24.00	
Thomas Hernan	10.00	
Kenneth Whorff	4.00	
Elijah Clapp	12.00	
Joseph Rianna	5.00	
Paul Gillis	12.00	
Joseph Litchfield	6.00	
Kenneth Whorff	2.00	
Charles Lincoln	12.00	
A. F. Sylvester	16.00	
John Jellows	4.00	
Harold Merritt	24.00	
Daniel Ward	2.00	
James Finnie	2.00	
Alson Billings	4.00	
Herbert Dywire	16.00	
Elisha Litchfield	12.00	
Jere Delay	8.00	
Jerry Delay	8.00	
R. O. Mangel	8.00	
Henry O'Neil	8.00	
Daniel Leighton	10.00	
		$2,796.20

Expenses:

Jesse P. Litchfield	$1.00
Stephen Connolly	4.00
A. P. Billings	6.50
Acme Rubber Mfg. Co.	107.80
Frost Insecticide Co.	354.23
N. Y., N. H., & H. R. R. Co.	5.74
Perry's Tire & Filling Station	60.40
Lyman B. Preston	1.65
Satuit Garage Co., Inc.	8.62
Satuit Garage, Inc.	11.13
John A. Russell	10.13
The Sherwin-Williams Co.	518.78
The Whittaker Brothers	2.91
Front St. Sales & Service Co.	.88
Ray's Repair Shop	9.20
The Satuit Press	4.25
Warren Soap Mfg. Co.	6.37

Egypt Garage & Mach. Co.	2.00		
A. D. Makepeace	20.00		
John T. Fitts	13.95		
Ellis Chemical Co., Inc.	89.52		
Standard Oil Co. of N. Y.	3.45		
The Welch Co., Inc.	31.29		
		1,273.80	
			$5,000.00

ELM TREE BEETLE

Trucks:			
William F. Ford		$160.00	
Labor:			
William F. Ford	$52.80		
Ralph Conte	124.00		
John Ford	120.00		
Louis Litchfield	4.00		
Lorenzo Jacobucci	4.00		
Abner Dalby	8.00		
Daniel Leighton	2.00		
		314.80	
Expenses:			
Perry's Tire & Filling Station	$12.70		
S. Russell Walker	5.00		
Egypt Garage & Mach.Co.	2.00		
Caleb Jenkins	2.00		
Standard Oil Co. of N. Y.	1.55		
		23.25	
			$498.05

TREE WARDEN

Salary:			
William F. Ford		$300.00	
Trucks:			
William F. Ford		125.00	
Teams			
Prescott Damon	$50.00		
R. J. Litchfield	25.00		
Howard Young	30.00		
		105.00	
Labor:			
Ralph Conte	$100.00		

John Ford	68.00		
Daniel Leighton	4.00		
William Hunt	8.00		
Elmer Hollis	8.00		
Herbert Dwyer	4.00		
Caleb Jenkins	8.00		
Earl Baker	4.00		
Elmer Quinn	4.00		
		208.00	
Exepnses:			
John T. Fitts	$16.36		
The Welch Co., Inc.	103.28		
F. A. Bartlett Tree Expert Co.	50.00		
John A. Russell	1.63		
Joseph Breck & Sons	22.50		
Front St. Sales & Service Co.	2.50		
Frost Insecticide Co.	65.50		
		261.77	
			999.77

SHORE PROTECTION

Commonwealth of Mass.			$1,500.00

TOWN FORESTS

Trucks:			
William F. Ford		$7.50	
Labor:			
Albert Ainslie	$24.00		
Albert Ainslee	100.00		
Joseph Merritt	120.00		
John Dalby	120.00		
John F. Dalby	52.00		
Daniel Leighton	4.00		
Harry Sylvester	44.00		
Arthur F. Sylvester	8.00		
Arthur Sylvester	36.00		
		508.00	
Expenses:			
Boston Sand & Gravel Co.	$3.75		
John T. Fitts	3.00		
		6.75	
			$522.25

BOUNTIES

Expenses:

William F. Smith, Treas.		47.75

HEALTH AND SANITATION

BOARD OF HEALTH

Salaries:

Frederick R. Chase	$250.00	
William P. Grovestein	250.00	
George H. Otis	250.00	
		$750.00

Expenses:

Plymouth Co. Hospital	$1,487.20	
Clarence Wheeler	556.00	
Howard H. Young	4,996.31	
Charles O. Chase	151.00	
Fred S. Delay	7.80	
Town of Scituate	14.00	
Sam Cummings	1.00	
Joseph Lavoine	2.00	
Eunice G. Foote	70.00	
George H. Otis	51.25	
Thomas Steverman	4.00	
Alfred Mahoney	1.00	
Edwin L. Merritt	45.00	
E. L. Merritt	45.00	
Bert Reed	2.00	
Albert Reed	1.00	
Scituate Post Office	1.35	
Irving Studley	1.00	
William W. Wade	124.50	
Hobbs & Warren, Inc.	41.76	
Willis B. Parsons	720.00	
Andrew S. Finnie	174.63	
Robert McCarthy	1.00	
Arthur R. Merritt, P. M.	49.32	
John Hood Co.	42.71	
Rita Clark	5.00	
T. B. Alexander	3.00	
Gardner DeCosta	1.00	
Lewis Kilburn	2.00	
The Satuit Press	8.15	
Vernon W. Marr	5.00	

Walter A. Campbell	1.00		
William H. Harney	10.41		
Franklin Pub. Co.	21.00		
The Welch Co., Inc.	.85		
Dan Ward	1.00		
A. J. Brady	21.50		
Edmund B. Fitzgerald, M. D.	80.00		
Frederick R. Chase	1.10		
William H. Pitreau	1.00		
Philip S. Bailey	36.00		
Edmund B. Fitzgerald	40.00		
C. F. Andrews	3.00		
W. A. Carter	3.50		
James L. McCarthy	3.75		
Geo. R. Wagner	.75		
Frank L. Young	3 .50		
City of Boston	16.49		
		$8,859.83	
			$9,609.83

PUBLIC HEALTH NURSE

Services:

Margaret O'Donnell	$1,500

PLYMOUTH COUNTY HOSPITAL

Assessment:

County of Plymouth	4,548.55

MOSQUITO CONTROL MAINTENANCE

Commonwealth of Mass.	$2,500.00

CLEAN UP COMMITTEE

Trucks:

Harold L. Bates	$12.00	
Henry T. Cole	12.00	
Prescott A. Damon	12.00	
E. H. Lane	12.00	
Mitchell Brothers	12.00	
David W. O'Hern	12.00	
		$72.00

Labor:

Harold L. Bates	$3.00
Henry T. Cole	3.00
Prescott A. Damon	3.00
E. H. Lane	3.00

Mitchell Brothers	3.00		
David W. O'Hern	3.00		
		18.00	
Expenses:			
Clifford H. Blanchard	6.00		
		6.00	
			96.00

HIGHWAYS

CARE OF ROADS

Trucks:

Percy Merritt	$60.00
Joseph Kenney	57.00
Howard Young	93.00
John Duffy	525.00
John Duffey	49.50
William Appleton	124.00
J. W. Appleton	54.00
Donald Whittaker	605.63
Bertram Stetson	282.00
Prescott Damon	61.0
Fred McCarthy	208.50
James Finnie	24.00
William Jenkins	104.50
Frank Fallon	144.00
Harry DeCosta	121.50
Frank Barry	247.00
George Mitchell	342.00
W. O Clapp	225.00
C. M. Wagner	768.50
Sumner Crane	184.00
Harold Bates	169.00
H. B. Harriman	54.00
R. C. Merritt	36.00
Roy Merritt	60.00
Nathaniel Tilden	246.00
R. J. Kenney	36.00
Luther Litchfield	30.00
James W. Turner	56.00
Andrew Finnie	265.50
Roger Kenney	88.00
Joseph Andrews	72.00
W. S. Harrub	66.00

W. Scott Harrub	36.00		
Louis Cole	34.00		
Norman Merritt	168.00		
Wilson Brown	51.00		
Thomas Steverman	51.00		
Harold Whittaker	90.00		
H. T. Cole	1.00		
Paul Gannett	15.00		
Ralph Conte	16.00		
Lloyd Turner	16.00		
A. B. Curtis	8.00		
Everett Belcher	1.00		
David O'Hern	1.00		
			$5,947.63
Team:			
Fred Wheeler		199.50	
Salary:			
Charles M. Wagner		$2,000.00	
Labor:			
Sumner Crane	$1,420.00		
James Merritt	36.00		
Robert Rowe	109.00		
Cecil Babbitt	264.00		
John Callahan	278.50		
Martin Mahoney	103.00		
Leonard Richardson	222.75		
Irving Whiting	50.00		
Eugene Blanchard	28.00		
Frank Tomei	16.00		
Frank Tomi	16.00		
Frank Tomie	4.00		
Rocco Senetta	28.00		
Rocco Cenetta	56.00		
Rocco Cennetta	8.00		
Ketteth Merritt	4.00		
Joseph Riani	4.00		
Daniel Appleton	235.25		
Gilbert Patterson	146.90		
Allan LeVange	128.00		
Frank T. Whittaker	44.50		
Frank Whittaker	47.60		
Frank Whittaker, Sr.	235.30		
Louis Litchfield	16.25		
John Webb	50.00		

Edgar L. Hyland	12.00
Edgar Hyland, Sr.	81.30
Edgar Hyland, Jr.	63.25
Edgar Hyland	24.00
Frank Cook	16.50
Harold Turner	56.50
Fred Mahon	174.00
Douglas Graham	64.50
Robert Kinsley	174.25
Joseph Barry	81.50
Randall O'Hanley	170.00
James McIntyre, Jr.	143.50
Harry Leavitt	10.50
Holker Welch	14.00
Edward Sexton	20.00
William Manley	32.00
Henry Merritt	40.00
Harold Holland	33.75
Winsor Keyes	170.50
Paul Gillis	64.00
John McDonald	32.50
Lester Sylvester	80.40
Robert Dwight	8.00
Arthur Corbett	18.00
Wallace Hunt	269.50
Charles P. Curran	20.00
Carlton Merritt	20.00
Frank Dwight	68.00
Thomas Steverman	8.00
John Stark	8.00
J. W. Stonefield	16.00
Henry Vines	8.00
Armando Foneri	58.25
Armando Foniri	8.00
Con Magaw	5 00
Robert Stearns	8.00
J. A. Corbett	41.00
James Corbett	8.50
Robert Collier	8.00
Allerton Bonney	4.00
Robert Taylor	36.75
Adelbert Rice	60.00
Thomas Vickery	43.75
Matthew Brown	305.75
James Wherity	40.00
James Murphy	86.50
James W. Murphy	16.00

Duncan Graham	101.75
Duncan R. Graham	16.00
William Curran	41.00
Charles Jenson	16.00
Harold Stonefield	98.25
Lawrence Rice	93.50
Frank Duffy	77.50
James Duffey	24.00
Daniel Ward	148.00
William Stetson	8.00
Thomas Harris	22.00
Raymond Gillis	169.25
Merton Burbank	16.00
Arthur Randall	30.00
Arthur A. Randall	12.00
James L. Flynn	12.00
James Duffy	95.75
Michael O'Hara	4.00
James Welch	48.00
John Stonefield	8.00
John Flaherty	9.25
Charles Hanner	2.00
William A. Roberts	2.25
Alvin Blanchard	58.00
Nicholas Wherity, Jr.	83.00
John Fabello	12.00
Stephen Mahoney	248.00
Thomas O'Neil	99.75
Thomas H. O'Neil	16.00
Carl Zollin	180.75
J. E. Otis	32.00
James E. Otis	12.00
James Otis	4.00
R. N. Jenkins	126.00
Henry Seaverns	7.00
Bernard Coletta	12.00
Milton Bates	52.00
Ernest Amsden	120.75
William Flynn	24.00
Robert Cole	60.75
Charles Sylvester	14.00
George Freise	61.00
Russell Keyes	28.00
Clinton Merritt	4.00
George Dwight	32.50
John Duffy	8.00
Frank E. Cook	12.00

Frank Fabello	20.00
Emerson C. Burleigh	12.00
Cecil Burleigh	44.25
Alvin C. Eaton	12.00
Richard A. Nichols	12.00
Richard Nichols	32.75
Albert Vinal	20.50
Wilferd Prouty	554.25
James Andrews	23.25
John Barry	41.25
A. M. Bonnell	190.75
A. Bonnell	10.00
John Stanley	30.00
David Litchfield	44.00
Lucien Mahoney	12.00
Robert Dwyer	22.00
John Rose	36.50
Herbert Whiting	28.00
Louis Kilborn	40.00
Louis Kilburn	4.00
Alvin Eaton	2.00
Joseph LaVoine	12.00
James Finnie	14.00
Martin Thompson	8.00
Charles Mitchell	8.00
Frank Blanchard	8.00
Adelbert Olson	8.00
John Kelley	8.00
Ernest Edson	113.10
John Davis	8.00
John L. Davis	20.00
Harry Ellms	28.00
Howard Fettig	4.00
Eugene J. Jellows	3.50
Eugene Fellows	24.00
Edward Tobin	4.00
Edward Cole	8.00
Fred McCarthy	8.00
Robert Hall	46.75
Vincent Dwyer	29.50
Lawrence Henderson	62.00
Francis Curran	26.00
George McGowan	16.00
Malcolm Squire	18.00
Wilmer Gallup	34.50
Archie Brand	80.75
Wilmer Gallop	14.00
Charles Jenkins	16.00

John Jellows	28.50
Michael Duran	9.00
Walter Campbell	41.00
Charles McGowan	14.00
John Young	16.00
William Jenkins	50.00
George Stetson	36.75
David Manley	36.00
Guy Keith	16.00
William Driscoll	24.00
Percy Hatch	37.50
Frank Cole	22.75
Arthur Sylvester	24.00
Herbert Dwyer	34.75
James O'Connor	16.00
Russell Tobin	4.00
Frank M. Cole	10.00
Victor Stenbeck	24.75
Mellie Meschini	32.00
Arthur Jackman	8.00
W. F. Ford	8.00
Clinton Murphy	4.00
George Flaherty	2.00
Albert Woodward	84.50
Charles Harris, Jr.	36.75
H. B. Harriman	8.00
Lloyd Merritt	45.25
Charles Timpany	14.75
James Dwyer	98.25
Clarence Clapp	14.50
Alfred Leighton	18.75
W. S. Harrub	8.00
Edward Duran	6.75
William Graham	20.00
Albert Pitreau	14.00
Harold Bates	4.00
Joseph Merritt	4.00
George Duffy	48.00
Frank Quinn	20.50
Walter Campbell, Sr.	4.50
Frank Cole, Jr.	4.00
Fred Corbett	4.00
Fred Delano	45.00
William Hunt	24.00
Henry O'Neil	4.00
Benjamin Curran	12.00
Charles Hunt	8.00

Murray Trefry	8.00	
Arthur Cross	16.00	
Murray Treffery	12.00	
Wesley W. Jenkins	39.00	
Norman Merritt	4.00	
Chester Cook	4.00	
Thomas Patterson	6.00	
Thomas Hernan	4.00	
Primo Montenari	6.00	
Charles Thayer	4.00	
Ralph Brown	36.00	
Murald Pitreau	4.00	
Meruld Pitreau	.50	
Peter Jacobucci	20.00	
Lorenzo Jacobucci	12.00	
Edward Stewart	20.00	
J. W. Corbett	8.50	
Harry Woodward	4.50	
Harold Jenkins	.50	
Herbert Freise	4.50	
Hyman Cohen	6.00	
Robert Rowe	8.00	
Allan LeVange	127.30	
Allen LeVange	4.00	
Joseph O'Donnell	8.00	
Elmer Hollis	4 00	
Frank Cole, Sr.	12.00	
Roy Spear	2.00	
Joseph Cerrila	19.25	
James Scarceloni	4.00	
		$11,925.15

Expenses:

The Levine Co.	$6.50
Levine Co.	26.00
Town of Scituate	14.00
Berger Metal Culvert Co. of N. E.	1,837.24
The Welch Co., Inc.	2,726 56
Mildred N. Driscoll	349.00
The Barrett Co.	4,468.40
Charles M. Wagner	251.09
Whittaker Brothers	259.66
The Seaverns Store	61.45
Bradford Weston	133.96
C. M. White Iron Works	249.00
Sumner O. Crane	5.15

Sumner Crane	12.40
R. W. MacDonald	65.60
Howard H. Young	53.97
S. Shore Hardware Co.	386.55
New Eng. Road Mchy. Co.	3,486.07
Packard Paint & Varnish Co.	34.65
The Quincy Oil Co.	13.02
Harry E. Bates	5.00
A. H. Lane	14.65
Buffalo-Springfield Roller Co.	85.86
Joseph Kenney	235.31
Joseph R. Kenney	32.00
E. H. Lane	1.00
Rockland Transp. Co.	1.60
Schultz Hardware Co.	2.45
Louis E. Cole	67.29
Eben E. Bearce	23.40
Hancock Paint & Varnish Co.	23.17
Trimount Oil Co.	468.35
American Bitumuls Co.	3,719.00
Autographic Register Co.	6.88
Dodge-Haley Co.	30.88
New England Bolt & Nut Co.	400.34
Ray's Repair Shop	25.63
Walter W. Field & Son, Inc	15.00
The Heil Co.	20.52
Frederic T. Bailey & Co.	5.00
John T. Fitts	69.68
J. Edward Harney	1.63
M. F. Ellis & Co.	12.69
Ind. Coal Tar Co.	1,374.45
C. W. Carlander	4.32
H. H. Arnold Co., Inc.	1.57
William H. Harney	118.69
Litchfield's Express,Inc.	10.90
Randall O'Hanley	18.00
Sanderson Brothers	5.55
Standard Oil Co. of N. Y.	13.36
Satuit Garage, Inc.	353.75
Parker, Danner Co.	9.62
Allen Street Garage	37.56
Boston Sand & Gravel Co.	188.40
Perry's Tire & Filling Station	1.75
John A. Russell	11.26
Frank H. Barry	123.95
Harold L. Bates	37.05

Joseph Bonomi	7.11	
G. H. Brungardt	19.98	
Santina Conte	75.33	
Henry T. Cole	61.30	
S. Russell Walker	3.50	
Joseph Breck & Sons	32.00	
Merrill's Auto Express	1.25	
Anderson Fuel & Supply Co.	38.25	
Donald A. Whittaker	132.44	
Donald Whittaker	97.18	
James A. McCarthy	135.00	
J. A. McCarthy	213.75	
Prescott A. Damon	107.96	
Egypt Garage & Mach. Co.	5.90	
Handlaw-Buck Mfg. Co.	15.00	
E. B. Hyland	47.46	
William P. Jenkins	165.38	
Harry Merritt	16.25	
Lester Merritt	83.20	
Bertram C. Stetson	61.85	
B. C. Stetson	60.10	
James Steverman	9.46	
James W. Turner	113.32	
Lyman B. Preston	61.72	
Railway Express Agency	1.04	
Dance Co., Inc.	52.80	
Edgar L. Hyland	139.00	
Front St. Sales & Service Co.	9.64	
Greenbush Grocery Co.	1.30	
Perez L. Young	4.00	
Harry G. DeCosta	5.80	
John F. Duffey	44.90	
R. J. Litchfield	103.98	
John B. Finney Co.	43.50	
Bituminous Paving Products Co.	17.40	
Frank P. Harris	14.40	
Frank H. Cole	11.00	
J. Francis Bresnahan	.75	
		$24,031.99
		$44,095.27

SNOW REMOVAL

Trucks and plows:

William Jenkins	82.50
C. M. Litchfield	12.00

Joseph Bonomi	42.00	
Harry Merritt	42.00	
H. T. Cole	422.00	
Archie Mitchell	303.00	
Paul Gannett	334.50	
Wilson Brown	450.00	
Luther Litchfield	33.75	
Lester Merritt	12.75	
Roger Kenney	4.50	
Prescott Damon	21.00	
Lloyd Turner, Sr.	29.25	
Lloyd Turner	29.25	
J. W. Appleton	6.00	
William Appleton	25.50	
Harold Bates	489.00	
Nathaniel Tilden	459.00	
Edward Breen	614.00	
Joseph Kenney	672.00	
Harold Whittaker	808.00	
John Duffy	93.75	
John Duffey	57.00	
Donald Whittaker	93.52	
Norman Dubee	16.00	
Andrew Finnie	108.00	
Bertram Stetson	99.00	
James Finnie	89.25	
Percy Merritt	69.00	
Fred McCarthy	111.75	
Howard Young	102.00	
Frank Fallon	140.25	
Roy Merritt	75.00	
A. B. Curtis	12.00	
W. S. Harrub	24.00	
Harry DeCosta	39.00	
Frank Barry	87.00	
Clinton Merritt	6.00	
Hubert Harriman	3.75	
C. M. Wagner	33.00	
Allan Wheeler	15.00	
		$6,166.27
Teams:		
Fred Wheeler		70.00
Labor:		
Harold Turner	$11.50	
Harold W. Turner	3.50	

Henry Merritt	17.75
Kenneth Merritt	14.00
Carlton Merritt	29.50
A. W. Pitreau	2.50
William Pepper	1.00
C. Harris, Jr.	4.00
C. Harris, Sr.	4.00
Charles Harris	5.75
Charles Harris, Sr.	9.00
Charles Harris, Jr.	15.25
James Merritt	4.00
Norman Dubee	16.00
Robert Hall	16.00
Vito Campbello	4.00
Alvin Blanchard	32.50
R. N. Jenkins	36.70
Richard Jenkins	4.00
Robert Collier	18.00
Robert Kinsley	49.05
John Webb	78.90
William Ward	14.00
John Ward	8.00
Frank Whittaker, Sr.	3.00
Edward McCarthy	22.00
Gilbert Patterson	15.00
Daniel Appleton	31.00
Ezra Litchfield	81.25
Leo Murphy	98.15
Clinton Merritt	50.05
P. Meschini	21.45
Peter Meschini	63.70
Robert Dwight	35.00
Frank Dwight	9.50
Allerton Bonney	23.50
Richard Brown	24.00
Louis Litchfield	46.75
Leonard Wolff	13.25
Donald Wirt	20.00
David Manley	19.00
Robert Rowe	123.38
James Finnie	90.40
Allan Wheeler	14.75
Arthur Randall	45.50
Milton Bates	14.00
Russell Barnes	6.75
Robert Dwyer	19.25
Alec Roper	3.50

Alex Roper	3.50
J. E. Otis	28.00
Arthur Cross	84.50
Cecil Babbitt	154.65
Allen LeVange	10.40
Allan LeVange	80.28
John Flaherty	51.45
William Jenkins	28.80
William J. Jenkins	5.50
Matthew Brown	45.31
Edward Sexton	32.35
Merton Burbank	60.85
Alson Billings	78.48
Bernard Keith	4.50
Andrew Finnie	5.50
Daniel Ward	39.00
John Dalby	5.50
Louis Servant	2.25
Everett Belcher	2.00
Harold Merritt	10.75
George Dwyer	15.00
John Macomber	6.00
Stanley Murphy	2.00
John Barry	13.25
Eugene Blanchard	11.00
Martin Mahoney	47.75
James Litchfield	15.50
Joseph Barry	14.50
Leonard Richardson	2.00
Fred Mahon	32.70
Kilborn Merritt	6.00
Lloyd Merritt	45.85
Ernest Babuto	1.00
H. S. Dolan	1.00
Vito Carinci	10.00
Angelo Jacobucci	10.00
George Stetson	18.75
Charles Curran	22.25
Charles P. Curran	39.00
Everett La Vangie	5.75
Douglas Graham	9.50
William Curran	38.00
Harold Dwyer	11.00
Charles Jenkins	17.50
Vincent Dwyer	14.50
Malbon Chase	15.25
Charles Montenari	4.00

C. Montenari	12.00
Thomas Curran	21.25
Chester Stone	9.00
Harold Whittaker	8.00
John Swanson	8.00
Ronald Shone	11.50
Harold Toomey	8.00
Lester Sylvester	27.50
Michael Duran	15.25
Herbert Cole	8.00
George Dwight	10.50
Joseph Lavoine	15.00
James Welch	31.25
Robert Wheeler	32.50
James McIntyre, Jr.	29.25
Francis Stanley	7.75
Edward Macomber	4.00
E. A. Macomber	11.75
E. Macomber	5.50
Eugene Jellows	14.50
Paul Gillis	13.50
Victor Stenbeck	11.50
Robert Taylor	11.25
Howard Fettick	4.00
Fred Dwyer	22.00
Clinton Murphy	15.00
Winsor Keyes	20.00
Frank H. Cole, Jr.	8.00
Frank Cole, Jr.	13.50
Howard Whitmarsh	11.25
Ernest Whitmarsh	11.25
Russell Bradley	8.00
Herbert Merritt	12.00
Carl Litchfield	10.00
Paul Bresnahan	8.75
Bernard Coletta	18.25
Walter Jones	14.25
W. Jones	3.00
Manuel Fontes	7.50
John Burbank	8.75
Fred Wolff	15.50
Edgar Hyland	6.50
Edgar Hyland, Sr.	5.50
Edgar Hyland, Jr.	3.50
Leo Santia	8.75
Irving Whiting	23.00
Fred Cook	19.00

Kenneth Whorf	18.75
Ralph Conte	7.50
Samuel Marstern	5.50
Robert Hoey	8.75
Joseph Cerrillo	2.00
Joseph Cerilli	6.00
Wallace Hunt	14.00
Alfred Leighton	1.00
Dennis Quinn	3.00
George Hennigan	3.00
Richard Nichols	36.50
W. O. Clapp	16.25
Robert Cole	12.45
David Small	8.00
Michael Maloney	14.25
Nicholas Wherity, Jr.	22.00
Wilmer Gallup	12.00
Wilbur Gallup	1.50
Wilmer Gallop	5.00
Fred Bergman	8.00
Russell Tobin	14.50
Elmer Quinn	6.00
Randall O'Hanley	15.00
Edward Driscoll	13.25
Harry Driscoll	6.00
William Manley	19.00
Armando Foneri	8.50
Rocco Cenetta	2.50
Frank Tomia	1.50
Thomas O'Neil	15.50
Caleb Jenkins	19.25
Cecil Burleigh	18.50
Alden Torrey	4.00
Isaiah Lincoln	12.25
Mellis Meschini	33.50
Frank Fabello	17.50
Lloyd Turner, Jr.	9.50
Libro Bongarzone	12.25
Holker Welch	15.50
Harold Tufts	9.00
Russell Dwyer	3.00
A. C. Reed	3.00
Albert C. Reed	13.00
Albert Reed	3.50
James Duffy	5.00
Ralph Litchfield	4.00
George Clapp	2.00

Malcolm Hall	33.50
Jack Barry	8.00
John Lonergan	10.00
Charles Mitchell	25.35
Richard Mitchell	40,30
Ray Litchfield	14.95
Con Magaw	7.00
Ellis Damon	16.95
Willard Perry	10.00
Frank Quinn	21.00
Benjamin Curran	23.45
Jules Jacobucci	7.00
Joseph Bonomi	9.00
Joseph Riana	16.50
Raymond Gillis	12.50
John Flynn	17.25
Richard Graham	17.25
James Wherity	14.00
Lawrence Merritt	11.65
John Rose	13.25
James Murphy	18.50
Robert Frances	3.00
Igno Bongarzone	11.00
Harvey Curtis	2.00
John Jellows	13.00
Elmer Hollis	29.50
Mario Bongarzone	17.25
Robert Litchfield	7.75
Roy Garland	10.00
Edward Cole	8.35
Wendell Whittaker	3.50
Wilfred Prouty	32.80
Walter Foster	20.50
James O'Connor	27.50
Bertram Stetson	1.50
Michael Welch	3.75
Charles Jenson	7.75
Alden Finnie	5.75
Benjamin LaVange	7.75
Frank Duffy	3.75
Thomas Harris	10.75
George Duffey	10.50
John Wheeler	4.50
Simon DeCosta	1.50
Russell Hall	1.75
George Warren	1.25
Parker Ewell	7.00

John Racksower	7.50
Gerald Schultz	10.75
Louis Meschini	16.75
John Burbank	5.00
Daniel Andrews	5.00
Aldiero Foneri	10.50
Chesley Biassey	13.25
John Durant	12.00
Alvin Eaton	8.75
Morris Poland	9.25
James Scanelloni	2.00
James Scarlloni	4.00
James Scarselloni	7.50
Edward Westington	10.00
William Steverman	6.00
Walter Vinal	8.00
George Davis	12.00
Michael O'Hara	11.75
Fred Warren	18.00
Lionel Bartlett	13.25
Joceph O'Donnell	8.00
Albert Marston	.50
Lorenzo Jacobucci	7.00
Joseph Cerrilli	3.50
Santi Strini	1.50
Lanto Strini	2.00
Libro Bongarzone	1.50
Adelbert Rice	13.00
William Perry	6.75
Joseph Holland	41.50
Charles Sylvester	11.25
Richard Matthews	5.75
Samuel Marston	4.00
Samuel Marstern	3.50
A. S. Marston	2.00
Frank Peters	5.75
Rocco Santia	8.00
Lloyd Turner, Jr.	1.00
Stanley Dorr	4.50
William H. Roberts	5.50
William Ford, Jr.	12.25
Arthur Crowley	11.75
Archie Brand	2.00
Robert Francis	8.00
Ludgero Lopes	1.50
Stephen Mahoney	12.00
Edward Nichols	5.00

Gilman Wilder	5.00
Robert Bonney	10.00
Julius Jacobucci	2.00
Lawrence Litchfield	3.50
James Holland	14.00
Leroy Graham	5.25
Arthur Withem	12.50
Russell Keyes	10.25
John Stonefield	17.25
J. W. Stonefield	4.00
Santo Strini	7.50
Edgar Whittaker	11.50
Frank Duffy	4.00
Duncan Graham	11.00
Everett Levangie	4.00
Albert Woodward	10.00
Charles Timpany	9.50
Churchill Robinson	9.50
Anthony Santino	3.00
William Graham	6.00
James Flynn	4.00
Jesse Withem	9.00
Albert Vinal	7.50
Herbert Frye	4.00
Ernest Hooper	3.50
William McAlpine	3.50
Wallace Torrey	3.00
Louis Panetta	5.75
Joseph Dillon	10.00
Eben Bearce	15.00
A. M. Bonnell	6.00
Samuel Cummings	8.00
Malcolm Squires	12.50
Malcolm Squire	2.00
John Stanley	13.00
John Sexton	5.25
William Stetson	4.00
Irving Studley	3.00
George Vinal	6.00
William Appleton	2.00
George Yenetchi	4.00
James Dwyer	6.75
Thomas Vickery	6.00
Arthur Finnie	4.00
Frank Tufts	4.00
James McIntyre, Sr.	7.00
Horace Fishwick	2.00

Maynard Huntley	2.00
Eliot Cole	2.00
David Litchfield	15.50
Luther Jackman	3.50
William A. Roberts	4.00
Harry Sylvester	3.50
Harold Jenkins	3.50
Arthur Sylvester, Jr.	3.50
Arthur F. Sylvester	3.50
Lester Gates	4.75
Peter Jacobucci	5.50
Ernest Hobson	5.00
Robert Dyment	6.00
Martin Scannell	4.00
Fred Pierce	3.00
Albert Pitreau	6.25
Jack Shone	4.50
Thomas Stearns	4.00
Daniel Leighton	4.00
Everett Webb	7.50
John Stone	5.50
Arthur Ainslee	5.75
Elmer Mott	6.00
William J. Mays	4.00
Bernard Meyers	4.00
Wesley Jenkins	8.00
Clarence Clapp	6.50
W. L. Clapp	3.50
David Fraser	7.50
Joseph Curran	4.00
Bertram Reed	7.50
David O'Hern	7.50
Stanley Stonefield	7.50
Francis Curran	7.50
Matthew Squires	7.50
Matthew Squire	6.50
Francis Spear	7.50
Gardner DeCosta	7.50
Thomas Patterson	3.50
Lester Small	5.50
Gerard Dwyer	8.00
Edward Durant	4.50
Edward Duran	6.00
C. W. Curran	4.50
W. C. Curran	4.50
C. O'Neil	4.00
Ralph Brown	8.50

Albert Newcomb	7.50
Ferd Feola	6.50
Nathan Mitchell	6.00
Robert Bulman	4.00
George Flaherty	11.25
Thomas Steverman	8.00
Ernest Kelley	3.50
Lawrence Rice	4.00
William Flaherty	4.00
John Stark	11.25
George Friese	10.50
Herbert Friese	8.50
H. C. Friese	2.00
William Driscoll	13.50
L. B. Johnson	4.00
Walter Campbell	23.00
James Duffy	10.00
Henry Seaverns	3.00
Allen Wheeler	19.50
Arthur Young	12.00
Atherton Baker	4.00
Douglas Graham, Sr.	12.00
Simon Cummings	6.00
Frank Bates	4.00
James O'Connor	1.50
Harold Stonefield	21.00
Louis Kilborn	8.25
Ariyon Conrade	2.00
A. Carlton Merritt	26.65
Fred Joseph	5.85
John Panetta	9.50
Percy Merritt	1.50
Richard Hands	2.75
J. A. Corbett	8.00
Frank Rose	3.00
John McDonald	3.00
James McIntyre	7.00
Bertram Vinal	2.50
Lawson Vickery	5.50
William Flaherty	2.00
Hugh Walsh	2.00
Harry Leavitt	2.00
Everett LeVangie	2.00
Ralph McCarthy	2.00
Fred Timpany	7.00
Howard Thayer	4.00
Guy Keith	2.00
G. Schuyler	4.00

W. E. Appleton	2.00
Irving Studley, Jr.	2.00
Charles Thayer	2.00
John Vespaziani	2.00
Percy Harris	2.00
A. B. Curtis	2.00
Erickson Conrad	2.00
Howard Phillips	3.50
M. Fontes	2.25
A. C. Eaton	2.00
C. Connelly	2.00
A. Foneri	3.50
A. Jackman	2.00
Frank Tomei	4.50
J. Bongarzone	2.00
L. Bongarzone	2.25
James Scarsilloni	2.25
S. Strini	2.00
D. Riani	2.00
Manuel Mendes	1.00
Albert Petreau	1.50
John Shone	3.00
Russell Keyes	1.00
Charles Whittaker	4.55
George Ward	2.00
Leonard Wolfe	3.00
Frank Whittaker	8.00
Peter Meschini	10.40
William Stetson	2.00
Charles D. Wainwright	10.00
Sumner Crane	80.00
John Young	7.00
Cecil Wheeler	5.00
	$5,626.85

Expenses:

Whittaker Brothers	$345.28
Mildred N. Driscoll	80.00
Front St. Sales & Service Co.	19.14
Railway Express Agency	8.66
Chas. D. Wainwright	.97
Bound Brook Garage	5.00
Egypt Garage & Machine Co.	22.76
John A. Russell	3.00
Frederic T. Bailey & Co.	3.07
The Quincy Oil Co.	12.29
New Eng. Road Machinery Co.	975.41

Ray's Repair Shop	12.05		
P. I. Perkins Co.	4.23		
Edward P. Breen	18.25		
Satuit Garage, Inc.	9.21		
The Heil Co.	4.41		
		$1,523.73	
			$13,386.85

JERICHO ROAD AND WILLOW STREET

Trucks:			
Nathaniel Tilden	$16.00		
Donald Whittaker	24.00		
Frank Barry	34.00		
C. M. Wagner	156.00		
John Duffy	72.00		
Frank Fallon	24.00		
Andrew Finnine	14.00		
Bertram Stetson	14.00		
William Appleton	8.00		
		$362.00	
Team:			
Fred Wheeler		5.00	
Labor:			
Sumner Crane	$240.00		
Cecil Babbitt	48.00		
R. N. Jenkins	120.00		
		$408.00	
Expenses:			
The Boundbrook Press	$1.03		
Prescott A. Damon	11.15		
Joseph Bonomi	19.16		
F. Malbon Chase	14.46		
John F. Duffey	12.22		
Mitchell Brothers	16.01		
Charles N. Barce	10.00		
Henry T. Cole	16.90		
H. T. Cole	55.38		
Louis E. Cole	15.21		
A. B. Curtis	5.02		
Harry G. DeCosta	7.88		
Frank F. Fallon	19.31		
Ellery B. Hyland	5.78		
E. B. Hyland	.18		
William P. Jenkins	10.21		

Joseph Kenney	6.59		
Harry Merritt	12.59		
Roy C. Merritt	9.21		
Howard H. Young	33.55		
Frank H. Barry	11.00		
Edward P. Breen	11.88		
W. O. Clapp	.68		
Bertram C. Stetson	5.40		
James Steverman	7.51		
G. H. Brungardt	6.48		
Sanderson Brothers	2.30		
The Barrett Co.	110.27		
Santina Conte	5.48		
Luther J. Litchfield	2.94		
Lester Merritt	12.36		
James W. Turner	10.32		
Harold Bates	21.72		
Hubert B. Harriman	18.64		
S. C. Webster	8.75		
Donald A. Whittaker	3.09		
Donald Whittaker	.15		
R. W. MacDonald	7.50		
Whittaker Brothers	71.83		
Mildred N. Driscoll	4.53		
Frank P. Harris	21.20		
Anderson Fuel & Supply Co.	40.50		
Autographic Register Co.	3.07		
The Welch Co., Inc.	40.34		
C. M. White Iron Works	12.50		
Allen Street Garage	.80		
		$723.08	
			$1,498.08

HATHERLY ROAD NORTH FROM JERICHO ROAD

Trucks:

Prescott Damon	$40.00
Charles Litchfield	42.00
Harold Bates	48.00
C. M. Wagner	16.00
W. Scott Harrub	32.00
Mitchell Brothers	40.00
Paul Gannett	57.00
Ralph Conte	8.00
Lloyd Turner	8.00
Louis Cole	8.00
H. B. Harriman	56.00
Joseph Kenney	40.00

Ellery Hyland	56.00	
Frank Barry	82.50	
J. W. Appleton	28.50	
William Appleton	16.00	
Lester Merritt	8.00	
Frank Fallon	88.00	
Edward Breen	93.00	
Howard Young	84.50	
Roy Merritt	44.50	
Donald Whittaker	15.00	
Roger Kenney	8.00	
Joseph Bonomi	4.50	
David O'Hern	48.00	
Nathaniel Tilden	72.00	
John Duffy	42.00	
William Jenkins	8.00	
Henry T. Cole	8.00	
H. T. Cole	24.00	
Harry Merritt	6.00	
Percy Merritt	48.00	
A. B. Curtis	24.00	
		$1,203.50

Labor:

C. Harry Driscoll	$214.50	
George Duffy	18.00	
Milton Bates	24.00	
Robert Kinsley	90.00	
James Wherity	116.25	
Wesley W. Jenkins	253.50	
R. N. Jenkins	204.00	
Allan LeVange	111.38	
Cecil Babbitt	174.00	
		$1,205.63

Expenses:

Henry T. Cole	$61.43	
Louis E. Cole	88.84	
Santina Conte	19.91	
John F. Duffey	44.45	
Mitchell Brothers	58.22	
Luther J. Litchfield	10.70	
Lester Merritt	44.97	
James W. Turner	37.53	
Harold Bates	78.99	
Harry G. DeCosta	28.65	

Hubert B. Harriman	67.80		
Ellery B. Hyland	21.03		
E. B. Hyland	.66		
Whittaker Brothers	128.34		
American Bitumuls Co.	1,057.40		
Edgar L. Hyland	17.50		
Randall O'Hanley	12.00		
The Welch Co., Inc.	23.90		
Annie M. Somers	9.90		
S. C. Webster	31.81		
Donald A. Whittaker	11.25		
Donald Whittaker	.55		
Joseph Bonomi	69.69		
George Duffey	4.00		
Frank F. Fallon	70.24		
Prescott A. Damon	40.57		
Mildred N. Driscoll	46.51		
Anderson Fuel & Supply Co.	50.00		
Autographic Register Co.	11.16		
New England Bolt Co., Inc.	354.02		
The Boundbrook Press	3.74		
F. Malbon Chase	52.60		
Charles N. Barce	36.34		
A. B. Curtis	18.27		
William P. Jenkins	37.10		
Joseph Kenney	24.00		
Harry Merritt	45.79		
Roy C. Merritt	33.44		
Howard H. Young	122.04		
Frank H. Barry	39.99		
Edward P. Breen	43.22		
W. O. Clapp	2.48		
Bertram C. Stetson	19.62		
James Steverman	27.33		
G. H. Brungardt	23.57		
Sanderson Brothers	8.36		
		$3,039.91	
			$5,449.04

HATHERLY ROAD SOUTH FROM GANNETT ROAD

Trucks:

Ralph Conte	$18.00
Bertram Stetson	54.00
John Duffey	7.00
John Duffy	33.00
C. M. Wagner	15.00
David O'Hern	14.00

H. T. Cole	33.00	
Henry T. Cole	72.00	
William Jenkins	25.00	
William P. Jenkins	64.00	
Nathaniel Tilden	8.00	
S. C. Webster	24.00	
Charles Litchfield	78.00	
Frank H. Barry	24.00	
Frank Barry	40.00	
Everett Belcher	56.00	
Prescott Damon	74.00	
Harry Merritt	8.00	
Edward Breen	24.00	
Joseph Bonomi	48.00	
Lloyd Turner	42.00	
Donald Whittaker	16.00	
Ellery Hyland	48.00	
Lester Merritt	40.00	
Mitchell Brothers	84.00	
A. B. Curtis	84.00	
Paul Gannett	84.00	
J. W. Appleton	64.00	
Louis Cole	24.00	
H. B. Harriman	42.00	
Joseph Kenney	64.00	
Ralph Brown	52.00	
Luther Litchfield	48.00	
Roy Merritt	48.00	
James W. Turner	64.00	
Howard Young	84.00	
Harry DeCosta	16.00	
Fred McCarthy	44.00	
W. Scott Harrub	80.00	
Andrew Finnie	40.00	
Frank Fallon	64.00	
Harold Bates	80.00	
		$1,931.00

Team:

Fred Wheeler		$10.00

Labor and Supervision:

R. N. Jenkins	$183.00	
Daniel Appleton	6.00	
Wesley W. Jenkins	208.00	
C. Harry Driscoll	188.50	
Allan LeVange	126.00	

Cecil Babbitt	168.00	
James Wherity	90.00	
Sumner Crane	60.00	
Robert Kinsley	9.00	
Lester Sylvester	9.00	
Randall O'Hanley	18.00	
		$1,065.50

Expenses:

Sanderson Brothers	$11.93
Edward P. Breen	165.87
W. O. Clapp	3.53
Wm. O. Clapp	50.09
Henry T. Cole	87.73
Louis E. Cole	67.06
John F. Duffey	36.14
Mitchell Brothers	83.14
Bertram C. Stetson	28.03
James Steverman	39.05
G. H. Brungardt	33.67
Santina Conte	28.43
Luther J. Litchfield	15.28
Lester Merritt	64.23
James W. Turner	53.61
Harold Bates	112.84
Hubert B. Harriman	96.85
S. C. Webster	45.43
Donald A. Whittaker	16.07
Donald Whittaker	.78
George Duffey	4.00
Prescott A. Damon	57.97
E. B. Hyland	.94
The Welch Co., Inc.	43.68
Mildred N. Driscoll	30.57
Herbert A. Whiting	9.68
Autographic Register Co.	15.95
A. B. Curtis	26.10
Henry G. DeCosta	40.93
Frank F. Fallon	100.33
Ellery B. Hyland	30.03
William P. Jenkins	53.00
Joseph Kenney	34.28
Louis E. Cole	20.00
Whittaker Brothers	199.78
Randall O'Hanley	48.00
The Barrett Co.	660.52

J. Roger Kenney	25.60		
Joseph Bonomi	56.94		
F. Malbon Chase	75.13		
John F. Duffey	27.36		
The Boundbrook Press	5.35		
Charles N. Barce	51.91		
Harry Merritt	65.41		
Roy C. Merritt	47.78		
Howard H. Young	174.31		
Frank H. Barry	96.87		
Joseph Bonomi	42.60		
The Barrett Co.	1,681.78		
Annie M. Somers	11.70		
		$4,778.28	
			$7 784.78

GLADES ROAD

Trucks:

Donald Whittaker	$33.00		
Frank Barry	12.00		
Edward Breen	8.00		
David O'Hern	16.00		
Frank Fallon	8.00		
Howard Young	8.00		
W. S. Harrub	8.00		
James W. Turner	16.00		
Prescott Damon	8.00		
Henry T. Cole	8.00		
H. T. Cole	16.00		
Lester Merritt	40.00		
C. M. Wagner	110.50		
Harry DeCosta	36.00		
Roger Kenney	24.00		
John Duffy	16.00		
		$367.50	

Labor:

Robert Kinsley	$28.00		
Allan LeVange	43.25		
Cecil Babbitt	114.00		
James Wherity	24.00		
C. Harry Driscoll	39.00		
Ernest Edson	23.25		
Sumner Crane	113.33		
R. N. Jenkins	36.00		
		420.83	

Expenses:

The Boundbrook Press	$2.06
Prescott A. Damon	22.32
Joseph Bonomi	171.03
F. Malbon Chase	28.92
John F. Duffey	24.47
Mitchell Brothers	32.00
Charles N. Barce	19.97
Henry T. Cole	33.77
Louis E. Cole	37.94
A. B. Curtis	10.05
Harry G. DeCosta	27.86
Frank F. Fallon	38.63
Frank Fallon	14.69
Ellery B. Hyland	11.56
E. B. Hyland	25.02
William P. Jenkins	20.40
Joseph Kenney	45.83
Harry Merritt	65.40
Roy C. Merritt	18.39
Howard H. Young	67.10
Frank H. Barry	53.96
Edward P. Breen	56.14
W. O. Clapp	87.58
Bertram C. Stetson	10.79
James Steverman	15.02
G. H. Brungardt	48.96
Sanderson Brothers	4.58
Santina Conte	10.95
Lester Merritt	24.73
James W. Turner	20.63
Harold Bates	43.44
Hubert B. Harriman	37.28
Luther J. Litchfield	5.89
S. C. Webster	17.49
Donald Whittaker	6.19
Donald Whittaker	.30
Mildred N. Driscoll	19.08
Autographic Register Co.	6.14
Edgar L. Hyland	55.00
Randall O'Hanley	6.00
Whittaker Brothers	95.19
American Bitumuls Co.	129.80
The Welch Co., Inc.	13.14
R. J. Litchfield	72.15
Fred McCarthy	53.95
P. E. Merritt	8.55

Surfside Garage	3.33		
John A. Russell	1.69		
Trimount Oil Co.	581.04		
Egypt Garage & Mch. Co.	3.20		
		$2,209.58	
			$2,997.91

CORNET STETSON ROAD

Trucks:

H. B. Harriman	$8.00	
W. Scott Harrub	8.00	
Howard Young	24.00	
Nathaniel Tilden	55.50	
Frank Fallon	33.50	
John Duffy	25.50	
C. M. Litchfield	40.50	
Donald Whittaker	38.50	
Prescott Damon	8.00	
Paul Gannett	8.00	
Andrew Finnie	12.00	
C. M. Wagner	86.50	
		$348.00

Labor:

James Wherity	$48.00	
R. N. Jenkins	138.00	
Cecil Babbitt	157.88	
Robert Kingsley	22.50	
Allan LeVange	78.00	
Daniel Appleton	18.00	
Randall O'Hanley	6.00	
Sumner Crane	6.67	
		$475.05

Expenses:

The Boundbrook Press	$2.14
Prescott A. Damon	113.72
Joseph Bonomi	39.82
F. Malbon Chase	30.06
John F. Duffey	25.40
Mitchell Brothers	33.28
Charles N. Barce	20.77
Henry T. Cole	35.11

Louis E. Cole	31.63	
A. B. Curtis	10.44	
Harry G. DeCosta	16.38	
Frank F. Fallon	40.14	
Frank Fallon	43.12	
Ellery B. Hyland	25.82	
E. B. Hyland	.38	
William P. Jenkins	78.02	
Joseph Kenney	13.72	
Harry Merritt	26.17	
Roy C. Merritt	19.12	
Howard H. Young	69.74	
Frank H. Barry	22.85	
Edward P. Breen	24.71	
W. O. Clapp	1.41	
Bertram C. Stetson	11.22	
James Steverman	15.61	
G. H. Brungardt	13.47	
Whittaker Brothers	48.02	
Sanderson Brothers	4.78	
Santina Conte	11.38	
Luther J. Litchfield	6.12	
Lester Merritt	25.70	
James W. Turner	85.87	
Harold Bates	45.15	
Hubert B. Harriman	126.76	
S. C. Webster	18.17	
Donald A. Whittaker	93.23	
Donald Whittaker	.31	
C. M. White Iron Works	25.00	
Allen Street Garage	1.60	
American Bitumuls Co.	236.00	
The Barrett Co.	461.38	
John T. Fitts	11.25	
Mildred N. Driscoll	50.43	
Autographic Register Co.	6.37	
William H. Harney	25.60	
George Duffey	12.06	
The Welch Co., Inc.	22.15	
Berger Metal Culvert Co. of N. E.	69.91	
James A. Anderson	32.00	
John A. Russell	3.20	
Trimount Oil Co.	104.90	
		$2,291.53
		$3,114.58

STOCKBRIDGE ROAD

Trucks:

David O'Hern	$16.00	
Charles Litchfield	8.00	
Ralph Conte	8.00	
Prescott Damon	8.00	
Lloyd Turner	8.00	
Ellery Hyland	24.00	
H. B. Harriman	8.00	
William Jenkins	16.00	
Howard Young	27.00	
Harold Bates	8.00	
C. M. Wagner	8.00	
W. Scott Harrub	8.00	
Mitchell Bros.	8.00	
Everett Belcher	16.00	
Henry T. Cole	16.00	
Frank H. Barry	16.00	
		$203.00

Labor:

R. N. Jenkins	$63.00	
Cecil Babbitt	72.00	
Wesley W. Jenkins	58.50	
Milton Bates	12.00	
Sumner Crane	40.00	
James Wherity	12.00	
Allen LeVange	12.00	
		$269.50

Expenses:

The Boundbrook Press	$.68
Prescott A. Damon	7.43
Joseph Bonomi	12.76
F. Malbon Chase	9.63
John F. Duffey	8.14
Mitchell Brothers	10.68
Charles N. Barce	6.65
Henry T. Cole	11.25
Louis E. Cole	10.15
A. B. Curtis	3.35
Harry G. DeCosta	5.24
Frank F. Fallon	12.86
Ellery B. Hyland	3.84
E. B. Hyland	.12

William P. Jenkins	6.79		
Joseph Kenney	4.39		
Harry Merritt	8.39		
Roy C. Merritt	6.13		
Howard H. Young	22.35		
Frank H. Barry	7.32		
Edward P. Breen	7.92		
W. O. Clapp	.45		
Bertram C. Stetson	3.59		
James Steverman	5.01		
G. H. Brungardt	4.32		
Sanderson Brothers	1.53		
Santina Conte	3.65		
Luther J. Litchfield	1.96		
Lester Merritt	8.24		
James W. Turner	6.87		
Harold Bates	14.47		
Hubert B. Harriman	12.41		
S. C. Webster	5.83		
Donald A. Whittaker	2.06		
Donald Whittaker	.11		
George Duffey	4.00		
Mildred N. Driscoll	23.02		
Whittaker Brothers	50.67		
Front St. Sales & Service Co.	3.80		
Randall O'Hanley	18.00		
John A. Russell	1.98		
Anderson Fuel & Supply Co.	48.00		
F. Lester Sylvester	14.40		
Autographic Register Co.	2.04		
Greenbush Grocery Co.	.45		
Edgar L. Hyland	10.00		
The Welch Co., Inc.	4.38		
American Bitumuls Co.	106.20		
		$523.51	
			$996.01

MORDECAI LINCOLN ROAD

Trucks:

David O'Hern	$44.00
H. T. Cole	8.00
Howard Young	22.00
Harold Bates	32.00
Louis Cole	16.00
William Jenkins	18.00

Charles Litchfield	12.00	
Ralph Conte	8.00	
Prescott Damon	8.00	
Lloyd Turner	8.00	
Ellery Hyland	8.00	
Fred McCarthy	40.00	
Bertram Stetson	24.00	
Ralph Brown	12.00	
Andrew Finnie	24.00	
Donald Whittaker	24.00	
Mitchell Bros.	4.00	
		$312.00

Labor:

Cecil Babbitt	$18.00	
Robert Kinsley	9.00	
Lester Sylvester	9.00	
Randall O'Hanley	18.00	
Allan LeVange	27.00	
Sumner Crane	20.00	
		$101.00

Expenses:

The Quincy Oil Co.	$3.10	
The Welch Co., Inc.	94.49	
Elwood C. Damon	24.00	
Randall O'Hanley	36.00	
Whittaker Brothers	26.93	
Robert Kinsley	36.00	
Perry's Tire & Filling Station	8.20	
Schultz Hardware Co.	4.81	
Sanderson Brothers	1.22	
Mildred N. Driscoll	2.36	
The Seaverns Store	.58	
Autographic Registry Co.	1.61	
The Barrett Co.	44.82	
Harold Bates	31.00	
Edgar L. Hyland	60.00	
Harold L. Bates	7.81	
Louis E. Cole	2.70	
		385.63
		$798.63

HUMAROCK—Special

Trucks:

Harry DeCosta	$12.00	
John Duffy	24.00	
William Appleton	12.00	
William Jenkins	12.00	
Fred McCarthy	12.00	
C. M. Wagner	12.00	
Frank Barry	12.00	
Donald Whittaker	12.00	
W. Scott Harrub	12.00	
		$120.00

Labor:

Fred Delano	$4.00	
James Murphy	4.00	
William Curran	4.00	
Ernest Edson	4.00	
Joseph Barry	4.00	
Armando Foneri	8.00	
James Andrews	4.00	
Martin Mahoney	4.00	
Russell Tobin	2.00	
Raymond Gillis	12.00	
Russell Keyes	12.00	
James McIntyre, Jr.	16.00	
Milton Bates	12.00	
Albert Woodward	12.00	
James Duffey	8.00	
Charles Harris, Jr.	12.00	
Thomas O'Neil	4.50	
Duncan Graham	9.50	
Lester Sylvester	8.00	
Harry Ewell	4.00	
R. N. Jenkins	12.00	
Daniel Appleton	12.00	
Harold Stonefield	4.00	
Charles Jenson	4.00	
		$180.00
		$300.00

NEW HIGHWAY FROM N. SCITUATE STATION TO 3A ROUTE

Expenses:

Lee Construction Co.	$23,727.91	
Franklin Publishing Co.	7.00	
State Prison	35.31	
New England Road Builders' Assn.	14.85	
Globe Newspaper Co.	15.60	
Gazzetta del Massachusetts	8.20	
Town of Scituate	1.00	
Philip S. Bailey	85.00	
N. Y., N. H., & H. R. R. Co.	249.30	
Graybar Elec. Co., Inc.	268.38	
		$24,412.55

REPAIR OF BRIDGES

Truck:

Harold Whittaker	$32.00		
Labor:			
Wilfred Prouty	$50.00		
Wallace Hunt	4.00		
Sumner Crane	60.00		
Ernest Edson	18.00		
Daniel Appleton	16.00		
		148.00	

Expenses:

Mildred N. Driscoll		20.00	
			$200.00

GUARD RAILS

Labor:

Frank Whittaker, Sr.	$38.40	
W. A. Seaverns	43.20	
Michael Welch	61.80	
Frank H. Cole, Sr.	9.60	
Frank Cole, Sr.	61.80	
Francis Barry	28.80	
Lester Sylvester	6.60	

Richard Nichols	14.40		
Robert Dwyer	33.60		
		$298.20	
Expenses:			
Arthur Dalby	$90.30		
Harold Bates	14.40		
The Welch Co., Inc.	62.18		
William H. Harney	50.87		
		217.75	
			$515.95

FORE RIVER BRIDGE

Expenses:		
Tr. of Fore River bridge	60.00	

STREET LIGHTS AND BEACONS

Expenses:		
Elec. Lt. & Power Co.	$10,307.88	
Plymouth El. Lt. Co.	311.91	
Traffic Equipment Co.	40.00	
		$10,659.79

SIGNS

Expenses:		
James A. McCarthy	$9.75	
J. A. McCarthy	5.50	
James T. Dunn	6.25	
A. P. Billings	10.75	
Traffic Equipment Co.	49.35	
		$81.60

CHARITIES AND SOLDIERS' BENEFITS

BOARD OF PUBLIC WELFARE

Salaries:		
Harry F. Cleverly	$100.00	
W. Irving Lincoln	25.00	
Daniel A. Vines	100.00	
Nathaniel Tilden	75.00	
		$300.00
Expenses:		
Anderson Fuel & Supply Co.	$45.75	
Julia M. Barber	552.00	

Bearce's Food Store	868.50
S. F. Connolly	19.25
James Dolan	64.00
John T. Fitts	975.19
Sidney Gates	85.00
Sidney S. Gates	177.02
The Great A. & P. Tea Co.	1,139.92
Harold M. Jenkins	4.00
Levine Co.	44.30
The Levine Co.	129.55
A. L. Littlefield Co.	194.65
A. L. Littlefield	14.50
Nellie O'Hanley	210.00
Old Colony Grocery	464.04
H. W. Poland	25.00
Pratt's Market	88.01
Florence Prouty	213.00
Richard W. Robbins	294.00
Scituate Laundry	47.60
Nicholas Spinzola	44.00
Chas. D. Wainwright	248.81
White Bros.	135.27
Cecilia B. Brown	255.00
Harry F. Cleverly	433.94
Cash Aid	1,071.50
F. W. Wheelwright & Sons	24.44
First National Stores	849.42
Mass. General Hospital	303.19
Hobbs & Warren, Inc.	23.02
The Seaverns Store	273.25
Howard B. Sprague	30.00
C. M. Wagner	93.93
The Welch Co., Inc.	654.05
Weymouth Hospital	277.16
Charles C. Withem	395.02
Herbert L. Stoddard	105.00
Cohasset Private Hospital, Inc.	18.00
George E. Emerson	140.00
S. Scituate Savings Bank	42.00
Walter S. Hardwick	150.80
Elizabeth Jackson	195.00
Mass. Eye & Ear Infirmary	49.30
Mary McJennett	34.05
Henry O'Neil	135.00
Henry P. O'Neil	45.00
Mrs. Mary Russell	8.00
Seaverns Pharmacy	20.77

Elizabeth Townsend	176.00
Sherman D. Warner	20.00
Town of Scituate	49.00
Thomas B Alexander	396.00
Elec. Lt. & Power Co.	66.75
Max D. Miles	131.35
Whiting Milk Companies	219.53
Liba F. Litchfield	30.12
Scituate Pharmacy	18.04
Scituate Grocery Co.	120.52
William Stanley	12.00
Plymouth Co-Operative Bank	55.50
Mrs. Luther Andrews	74.00
Mrs. George Brown	18.00
Mrs. George J. Brown	6.00
Donovan Drug Co.	6.50
Harbor Public Market	10.00
J. R. Ainslie	7.00
W. R. Schultz	16.50
George T. Otis & Co.	308.04
Whittaker Brothers	4.11
Lois Wilson	388.98
W. A. Manson	28.50
Rockland Co-operative Bank	150.24
J. Francis Bresnahan	26.87
Ralph S. Brown	872.37
Helen C. Manion	32.90
Charles T. Leavitt	32.80
Charles T. Leavitt, Inc.	14.10
Nina F. Chase	207.90
Hingham Co-operative Bank	40.00
City of Brockton	734.00
U. S. Fidelity & Guaranty Co.	20.00
The Sparrell Funeral Service	240.00
Franklin Pub. Co.	2.50
Sanderson Brothers	97.83
C. R. Cowan	15.00
Malkin Motor Frt. Co.	7.40
Nathaniel Tilden	216.87
Town of Rockland	260.75
A. P. Billings	.50
H. C. Metcalf	23.50
Community Health Assn.	1.45
The Satuit Press	73.95
City of Quincy	5.93
Royal A. Bates	2.00
Claire McDermott	1.23

Henry A. Robinson	75.50
Nashua Mfg Co.	.75
L. Belle Schultz	50.00
Warren H. Stearns	36.00
Standard Oil Co. of N. Y.	3.20
Frederick Hinchliffe	19.00
Harry T. Hany	232.00
William F. Ford	45.50
John Andrews	30.00
Town of Weymouth	713.28
Louise Hunter	72.50
John Durant	2.00
Lillian Sonnenberg	250.50
Mrs. Lillian Sonnenberg	14.63
L. G. Chipman	522.47
Greenbush Grocery Co.	223.83
William S. Altman	5.00
Paul R. Gannett	40.50
F. H. Clapp	18.93
Dykeman Bros., Inc.	10.34
Estate of Webster Litchfield	100.00
Town of Hingham	48.00
Clifford Danforth	3.00
Clifford F. Danforth, M.D.	5.00
John Peckham	10.00
J. P. Litchfield	8.00
Town of Norwell	328.19
South Shore Dept. Store	29.34
Ray's Repair Shop	2.50
John L. Rothery Co.	8.00
Town of Dedham	96.00
J. A. Morrissett	35.00
Annie M. Somers	8.70
Addie J. Gregson	112.00
The Quincy Oil Co.	.43
Charles R. Viall	17.00
Marcia F. Simeone	45.00
G. A. Timpany	23.33
Commonwealth of Mass.	9.00
City of Revere	5.25
Russell Tobin	54.00
E. L. Merritt	50.20
The Bayfield Shop	24.00
The Convalescent Home	21.00
J. A. Cobbett	15.50
I. M. Cohen	10.00
Israel M. Cohen	10.00

Israel Cohen	10.00		
Edward A. Cole	4.00		
Ella Tilden	40.00		
Walter J. Allegree	3.00		
S. C. Connolly	2.25		
Infants' Hospital	114.50		
Pomeroy Co.	3.60		
Donald A. Whittaker	42.00		
J. Francis Bresnahan	1.45		
Willis B. Parsons	6.00		
Progresso Cash Stores	4.00		
Charles Arcana	.50		
William P. Grovestein	31.00		
Roy C. Merritt	8.00		
F. A. Timpany	1.60		
		$20,669.36	
			$20,969.36

OLD AGE ASSISTANCE

Expenses:

Mary McDermott	$780.00	
Russell Tobin	584.00	
The Welch Co., Inc.	64.43	
Harry F. Cleverley	325.50	
Levine Co.	22.00	
The Levine Co.	30.29	
Seaverns Pharmacy	31.79	
Thomas B. Alexander	7.00	
Scituate Pharmacy	16.93	
Cash Aid	11,900.80	
Julia M. Barber	6.00	
John T. Fitts	28.88	
Mrs. Mary C. Hooper	3.00	
J. L. Fairbanks Co.	10.20	
J. Francis Bresnahan	3.19	
Wesley T. Lee	85.00	
Matteo Sindone	14.00	
E. L. Pinkham	11.77	
Max D. Miles	28.25	
Harry T. Handy	16.00	
Willis B. Parsons	5.00	
Ena A. Brand	5.00	
William Andrews	10.00	
William P. Grovestein	75.00	
Weymouth Hospital	38.72	
		14,102.75

MOTHERS' AID

Expenses:

George T. Otis & Co.	$95.31	
The Welch Co., Inc.	36.50	
Whiting Milk Companies	116.88	
Harry F. Cleverly	10.00	
Thomas B. Alexander	114.00	
Scituate Pharmacy	2.00	
Seaverns Pharmacy	.25	
The Great A. & P. Tea Co.	241.87	
John T. Fitts	36.01	
Cash Aid	1,355.00	
E. L. Pinkham	2.00	
Harry T. Handy	5.00	
Bearce's Food Store	3.99	
Town of Weymouth	92.20	
A. R. Kimpton	75.00	
		2,186.01

SOLDIERS' BENEFITS

Expenses:

John T. Fitts	$133.40
Harry E. Bates	180.00
Bearce's Food Store	1,307.80
Mrs. A. B. Caswell	29.20
S. F. Connolly	88.00
H. P. Hood & Sons, Inc.	222.10
A. L. Littlefield Co.	57.50
W. R. Schultz	6.88
Chas. D. Wainwright	35.83
The Welch Co., Inc.	160.90
L. G. Chipman	58.09
Cash Aid	2,712.95
George T. Otis & Co.	509.59
Sidney S. Gates	137.90
Harry F. Cleverly	245.00
First National Stores, Inc.	343.00
Charles H. Hayward	75.00
Whiting Milk Companies	28.42
Scituate Pharmacy	28.89
Greenbush Grocery Co.	176.30
The Quincy Oil Co.	8.25
Weymouth Hospital	64.87
Mrs. Harold A. Merritt	81.40
Charles C. Withem	22.65
J. Francis Bresnahan	6.35

C. M. Wagner	.52	
The Levine Co.	79.08	
Max D. Miles	6.00	
Ralph S. Brown	46.20	
Harry T. Handy	5.00	
E. L. Pinkham	8.85	
Mrs. William Manley	77.00	
Old Colony Grocery	67.53	
G. A. Timpany	31.88	
The Boundbrook Press	14.00	
Thomas B. Alexander	12.00	
The Satuit Press	9.00	
Allan R. Wheeler	6.00	
The Great A. & P. Tea Co.	4.00	
State Aid	644.00	
		$7,731.33

SCHOOL DEPARTMENT

Salaries:

Harold C. Wingate	$2,295.00
A. Russell Cole	2,700.00
M. B. Gillespie	2,176.00
Robert F. Riley	1,110.00
Edward L. Stewart	1,220.00
Nels H. Sandberg	600.00
Gertrude E. Mahn	1,340.00
Bessie M. Dudley	1,594.75
Nancy H. Fisk	1,520.00
Dorothy E. MacFarlane	1,270.00
Edward W. Whitmore	1,632.00
Anne L. Cunneen	1,300.00
Marion L. Brine	1,032.00
Amelia C. Phetzing	56.00
Gladys L. Boardman	690.00
Adelaide Colburn	520.00
Anna M. Reynolds	440.00
LeRoy E. Fuller	1,700.00
Florence M. Toomey	63.00
Florence M. O'Hern	759.00
Bessie M. Monahan	1,070.00
Helen Pearl	1,276.00
Eunice M. Cole	1,244.50
Lillian M. Weeden	1,276.00
Ruth C. Welch	800.00
Grace E. Hague	1,182.00
Helen L. Jones	1,044.00

George M. Burrill	1,700.00	
Doris C. Crocker	1,232.00	
Ellen M. Mitchell	60.00	
Esther F. Gillespie	49.00	
Edith A. Dann	1,182.00	
Sara M. Souther	1,276.00	
Helen G. Knox	1,276.00	
Lucy A. Lockhart	1,182.00	
Jeanne E. Bradford	1,370.00	
Doris E. Ward	1,230.00	
Ruth A. Whidden	1,088.00	
Ina B. Litchfield	640.00	
Lillian M. Finnie	230.00	
Josephine I. Dwyer	22.50	
Marguerite O'Hern	67.50	
Edith W. Burrill	37.50	
Merle L. Wilder	120.00	
T. B. Alexander	150.00	
Dr. T. B. Alexander	150.00	
Mrs. Waldo Litchfield	100.00	
Louis H. Madore	1,452.00	
Augustus Abbott	1,243.50	
A. L. Abbott	14.50	
Ralph C. Sylvester	7.00	
Lewis C. Newcomb	1,014.00	
Frank Young	1,092.00	
		$49,895.75

Transportation:

G. Wilbur Damon	$1,395.08	
Estate of Aaron Bates	869.00	
Harold Bates	600.48	
Bound Brook Garage	1,473.48	
J. W. Appleton	960.14	
Howard Young	2,641.36	
Satuit Garage Co.	1,469.48	
R. E. Huntley	1,283.48	
Allen St. Motor Co.	1,135.00	
Horace C. Keene	24.00	
		$11,851.50

Expenses:

Edward B. Babb & Co., Inc.	$320.94
A. P. Billings	188.30
The Boundbrook Press	40.25
Brockton Gas Light Co.	116.85
Elec. Lt. & Power Co.	685.43

Front St. Sales & Service Co.	12.41
Ginn & Co.	196.28
Gledhill Bros., Inc.	641.14
McGraw-Hill Book Co., Inc.	6.51
New Eng. Tel. & Tel. Co.	217.85
Practical Home Economics	3.00
Town of Scituate	449.61
Harold C. Wingate	202.22
Frederic T. Bailey & Co.	215.15
Beckley-Cardy Co.	17.04
James W. Brine Co.	245.68
Dowling School Supply Co.	320.20
M. F. Ellis & Co.	42.94
John T. Fitts	2,109.39
D. C. Heath & Co.	115.02
J. L. Hammett Co.	226.01
Evelyn S. Tobey	2.00
The Welch Co., Inc.	1,452.06
The George F. Welch Co.	3.54
A. P. W. Paper Co.	65.76
The Gregg Pub. Co.	63.07
The Arlo Pub. Co.	20.14
T. B. Alexander	23.00
Dr. T. B. Alexander	35.00
A. W. Chesterton Co.	8.50
Egypt Garage & Mch. Co.	6.13
Harcourt, Brace & Co.	8.11
J. Edward Harney	440.27
William H. Harney	189.71
Merrill's Auto Express	4.80
Richard A. Nichols	48.45
Royal Typewriter Co., Inc.	142.50
Charles T. Fish	27.50
Laidlaw Brothers	1.19
Edward W. Whitmore	8.25
Brooks Piano Co.	6.00
Bound Brook Garage	1.75
A. Russell C. Cole	10.00
A. R. C. Cole	14.00
Houghton Mifflin Co.	101.88
Whittaker Brothers	.83
Howard H. Young	14.50
M. B. Gillespie	2.94
Harrison-Simpson Co.	72.10
Litchfield's Express, Inc.	.50
Noble & Noble	14.50
Town of Marshfield	369.00

The L. W. Singer Co.	27.32
O. H. Toothaker	32.81
John S. Cheever Co.	9.35
Harry F. Cleverly	5.00
Edmund B. Fitzgerald	40.00
E. L. Pinkham	9.71
Helen L. Jones	36.00
B. H. LaVange	412.20
Benjamin H. LaVange	535.43
Irving H. Whiting	448.86
Boston Janitors' Supply Co., Inc.	7.47
W. A. Granville	6.30
William P. Jenkins	43.50
Little, Brown & Co.	23.16
William F. Mitchell & Co.	44.25
Thomas O'Neil	16.00
The Palmer Co.	7.92
Edward H. Schott	25.00
Fred L. Litchfield	800.00
American Book Co.	70.96
Allyn & Bacon	13.05
T. F. Bailey & Son	23.00
The Barrett Co.	118.93
C. M. Wagner	16.00
Norman Merritt	12.00
John Duffy	10.50
Sumner Crane	20.00
Cecil Babbitt	8.00
Wilfred Prouty	8.00
Allan LeVange	12.00
Lester Sylvester	4.00
James McIntyre, Jr.	4.00
Duncan Graham	4.00
Bay State Flag & Decorating Co.	10.00
William F. Ford	10.00
Boston Sand & Gravel Co.	19.64
Ralph Conte	12.00
Edward P. Breen	468.05
Franklin Pub. Co.	2.50
W. A. Manson	6.75
Benj. H. Sanborn & Co.	45.17
Cambosco Scientific Co.	17.62
Central Scientific Co.	.91
Henry Holt & Co., Inc.	68.49
Louis H. Madore	2.09
B. J. McLennan	4.90

The Benton Review Shop	24.96
Lyons & Carnahan	5.65
The Weller Pub. Co.	25.00
Wright & Potter Ptg. Co.	12.28
Joe E. Avent	2.75
Eagle Cornice & Skylight Works	15.00
L. M. Glover Co., Inc.,	8.87
Fred Harris	56.50
Iroquois Pub. Co.	7.20
Satuit Garage, Inc.	12.90
Satuit Garage Co.	2.50
Eben E. Bearce	479.45
Carl Fischer, Inc.	38.22
J. N. Kimball	2.14
The Macmillan Co.	144.00
Scott Foresman & Co.	83.16
H. E. Wheeler	21.16
John C. Winston Co.	19.27
World Book Co.	61.81
Anderson Fuel & Supply Co.	26.50
C. F. Haven	7.76
R. H. Hinkley Co.	49.90
The Seaverns Store	39.20
R. W. Wagner Co.	15.75
Scituate High School Cafeteria	35.83
William M. Horner	22.00
Sanderson Brothers	65.67
Webster Pub. Co.	11.33
The Bruce Pub. Co.	1.31
Burroughs Adding Mch. Co.	8.65
Prescott A. Damon	150.01
Grand Specialties Co.	2.07
Hy-Gien Laboratories, Inc.	2.64
Masury-Young Co.	38.03
Charles Scribner's Sons	226.06
Solvay Sales Corpn.	53.05
Underwood Elliott Fisher Co.	67.22
Charles Curran	12.00
Prescott Damon	7.00
John Ford	32.00
Lawrence Litchfield	44.00
James O'Connor	48.00
Charles Sylvester	40.00
Liba F. Litchfield	4.00
Waldo Litchfield	15.00
D. F. Monroe Co.	42.25

Remington Rand, Inc.	8.25		
Seaverns Pharmacy	1.30		
F. A. Brewer Co.	75.00		
Walter S. Foster	6.00		
Harry T. Handy	10.00		
Milton Bradley Co.	55.50		
City of Quincy	80.00		
Frank L. Young	2.50		
Culture Promotion Publication	18.40		
Desmond Pub. Co.	115.00		
Granite City Elec. Supply Co.	7.46		
G. & C. Merriam Co.	18.29		
Arthur R. Merritt, P. M.	16.44		
H. C. Metcalf	4.50		
Railway Express Agency	1.81		
William J. Roberts	11.31		
William M. Wade	81.91		
Webb Book Pub Co.	6.60		
Charles H. Pratt	364.00		
City of Boston	64.61		
Education Div. Natl. Safety Council	2.00		
William G. Gilpatric	18.29		
Junior Literary Guild, Inc.	2.33		
Western Waterproofing Co.	1,338.00		
Funk & Wagnalls Co.	3.33		
Silver, Burdett & Co.	8.16		
Marion Collier Alexander	71.50		
Belle Howes Chaffin	78.00		
C. C. Birchard & Co.	4.27		
William H. Field Co.	155.00		
Hall & McCreary Co.	1.60		
Lewis W. Perkins	38.30		
Donald S. Pitkin	43.00		
Stephen T. Keith & Sons	45.00		
National Rubber Stamp Co.	14.00		
Chase Abbott	11.00		
Scituate Electric Co.	6.50		
F. Lester Sylvester	38.95		
Max D. Miles	3.40		
		$17,974.60	
			79,721.85

ALLEN MEMORIAL LIBRARY

Expenses:

Frank L. Young	$300.00
Elec. Lt. & Power Co.	18.85

John T. Fitts	237.75	
Town of Scituate	31.00	
Charles Scribner's Sons	38.60	
Edith A. Freeman	200.00	
The Junior Literary Guild, Inc.	111.00	
William H. Harney	16.50	
The Welch Co., Inc.	14.36	
DeWolfe Fiske Co.	101.26	
Herbert A. Frye	5.25	
Harold W. Cole	29.32	
Desmond Pub. Co.	24.00	
Mrs. F. W. Holden	11.00	
Bay State Flag & Decorating Co.	10.00	
Houghton Mifflin Co.	18.67	
John L. Rothery Co.	7.13	
J. Edward Harney	3.00	
		1,177.69

PIERCE MEMORIAL LIBRARY

Expenses:

Katherine Ellis	$2.00	
Elect. Lt. & Power Co.	31.10	
Lorenzo Jacobucci	122.00	
Sarah H. Knowles	255.17	
Town of Scituate	14.00	
William F. Mitchell & Co.	46.14	
Frederic T. Bailey & Co.	35.27	
The H. R. Huntting Co., Inc.	529.35	
S. F. Connolly	39.00	
Clinton Merirtt	1.25	
Esther L. Bates	2.25	
Encyclopedia Britannica	6.00	
Edith Dorr	9.00	
Eliz Haskell	9.00	
The Moore-Cottrell Sub. Agencies	49.85	
Rogers Isinglass & Glue Co.	1.50	
Remington Rand, Inc.	2.50	
D. S. Campbell	2.00	
F. J. Barnard & Co.	12.97	
A. L. Littlefield	29.00	
		1,199.35

PARK DEPARTMENT

Truck:

Howard Young	$34.50	

Labor:			
John F. Dalby	$406.50		
George Yenetchi	427.50		
Ernest F. Litchfield	455.50		
John Webb	36.00		
Allan Lavange	4.00		
Richard Jenkins	6.00		
		1,335.50	
Expenses:			
Thomas F. Hernan	$231.42		
Malcolm T. Hall	5.20		
Town of Scituate	89.27		
Front St. Sales & Service Co.	62.15		
Andrews Paper Co.	7.06		
Fred T. Waterman	12.75		
The Welch Co., Inc.	74.62		
Elizabeth Townsend	1.50		
J. Edward Harney	12.49		
W. A. Manson	34.25		
Boston Sand & Gravel Co.	9.04		
John T. Fitts	32.30		
Mercy J. Manson	10.00		
The Seaverns Store	10.17		
Howard H. Young	31.00		
Ralph M. Litchfield	1.75		
William J. Roberts	5.00		
		629.97	
			1,999.97

UNCLASSIFIED

Expenses:	
Harold W. Cole	$4.80
Lois Wilson	$114.00
Mildred N. Driscoll	8.50
Franklin T. Sharp	5.00
Herbert A. Whiting	154.03
New Eng. Tel. & Tel. Co.	447.34
Rockland Trust Co.	15.00
Town of Scituate	87.00
County of Plymouth	6.00
William A. Burton	60.36
Chester R. Gurney	7.00
Wards	6.81
Secretary of the Commonwealth	7.00
Scituate Veterans Band	50.00

William M. Wade	450.22	
Fred Peirce	10.00	
Frederic T. Bailey & Co.	39.40	
Carlton Merritt	10.00	
Walter Hardwick	10.00	
American Fireworks Co.	365.00	
Lester D. Hobson	10.00	
John Lonergan	10.00	
Bay State Flag & Decorating Co.	10.00	
Harry Sylvester	10.00	
Thomas F. Holman	79.00	
Sanderson Brothers	862.40	
William F. Mitchell & Co.	130.54	
John L. Rothery Co.	210.18	
Henry A. Litchfield	27.00	
Margaret P. Blodgett Corp.	2.00	
The Satuit Press	8.50	
Franklin Pub. Co.	25.75	
The Seaverns Store	18.14	
Annie M. Somers	6.54	
C. B. Carpenter	87.00	
William A. Burton	19.36	
J. F. McJennett	33.30	
Rockland Standard Pub. Co.	8.75	
Mrs. J. Murphy	30.00	
Fitzhenry Guptill Co.	10.00	
John B. Washburn, Register	10.55	
Lewis W. Perkins	41.80	
J. Francis Bresnahan	8.30	
Chas. C. Hutchinson	.58	
Henry L. Poole	25.00	
The Welch Co., Inc.	.50	
Dr. T. B. Alexander	13.00	
		3,555.65

EMPLOYERS' AND PUBLIC LIABILITY

Expenses:

William A. Burton	$2,429.51	
Frank Gair Macomber	496.56	
Scituate Insurance Brokers Assn.	5.00	
		2,931.07

BILLS OF PREVIOUS YEARS

Fabric Fire Hose Co.	380.00

AID TO AGRICULTURE

Trus. of County Aid to Agirculture		100.00

MEMORIAL DAY

Expenses:

Am. Legion Scituate Post No. 144	$17.59	
Annin & Co.	36.00	
The Satuit Press	15.00	
Am. Legion Auxiliary	25.00	
Prescott A. Damon	4.00	
Lovell Bus Lines, Inc.	60.00	
George T. Otis & Co.	27.41	
Charles H. Pratt	22.00	
Plymouth Rock Ice Cream Co.	11.90	
Scituate Veterans' Band	200.00	
Russell J. Wilder	4.00	
Fred T. Waterman	75.30	
The Welch Co., Inc.	1.80	
		500.00

ARMISTICE DAY

Expenses:

The Welch Co., Inc.	$70.00	
Lois Wilson	$42.00	
Billy Blackney	15.00	
Barbara Johnson Montgomery	2.70	
Fred T. Waterman	10.00	
		139.70

CHANNEL BUOYS

Expenses:

Robert S. Boles		75.00

REFUND ON REPAIRS—LEGIION HALL

Scituate Post No. 144 Am. Legion		2,960.32

REFUNDS

Commonwealth of Mass.	$27.41
James Manion	8.40
Margaret A. Mahoney	14.30
Ellan T. McDonald	28.60
Ellen T. McDonald	28.60
Edward E. Wright	7.15
Edward J. and Mary Grace Murphy	8.58

William C. Reynolds	88.27
Herman Holt, Trustee	45.76
Daniel and Ethel Ward Tyler	21.45
Charles P. & Charlotte G. Coughlan	1.92
Royal Brown	19.35
Adelbert F. Rice	2.21
J. L. Carter	18.00
William Pierce	7.50
Mrs. Alexander Quackenboss	54.00
F. W. Allison	16.50
C. E. Brier	2.00
J. F. Ketterer	5.50
Mrs. Charles G. West	5.50
Katherine Ellis	5.50
Ernest Drake	10.50
J. H. Preston	19.50
Mary Downes	13.00
J. D. Casey	5.00
J. E. Holland	3.00
Josephine M. Bailey	39.00
Charles B. Totman	2.24
Frank W. Clapp	.89
Mary M. Fitzgerald	7.00
Robert L. S. Turner	1.21
Ernest B. Nord	2.57
Paul O. Curtis	2.17
Job H. Vinal	1.85
Florence E. Daniels	.25
J. Edward Dunham	7.31
Isabel MacKenzie	4.75
Alonzo M. MacMurray	7.23
Bessie M. McCoy	3.69
Stephen W. Johnson	7.23
M. W. Murrill & Co.	3.78
Gladys I. Wheeler	4.50
Charles T. Fish	1.54
Roy E. Litchfield	8.19
Ferdinand Feola	.57
Cliff Hotel, Inc.	19.31
Arthur H. Damon	2.49
Carville Hands	8.14
Madeliene Kent	.89
Elizabeth Smith	7.28
Wilfred D. Smith	12.00
Nathaniel Tilden	3.56
Donald Wittahker	.57
John G. Carnegie	1.62

Ernest L. Pinkham	4.75
Henry S. McComb	3.75
Edward P. Breen	7.71
William T. Sherman	.57
Delia L. Smith	2.49
Allan D. Creelman	3.08
Doris B. Ward	.25
Frank M. Weymouth	16.15
John J. Ward	1.53
Helen G. Hoey	7.87
Editha Pierce	5.42
Mildred Spinzola	2.95
Mary C. Farrell	.68
Arthur S. Palmer	7.95
Stella L. McLean	1.85
John J. Radley	1.53
Winona N. Newcomb	2.49
Carl F. Enos	2.68
George F. Varney	1.85
Frederick Wilson	5.14
Thomas J. Gill	5.78
Alice Beckington	2.14
Katherine J. Bryon	4.69
Harry T. Handy	3.56
Charles W. Lane	2.08
Janette B. MacMurray	5.14
Matthew L. McGrath	7.72
Ernest L. Nord	1.86
Loyola P. Pfeffer	1.21
Madeline Burns	5.78
Ellis E. Damon	1.21
Margaret L. Keane	1.85
Anastasia McCarthy	5.35
Carl L. Morehardt	4.50
Elizabeth P. Sewall	5.78
George W. Wiseman	.89
Manuel A. Pestana	1.18
Stephen R. Walker	2.28
George S. Vickery	2.14
Howard S. Adams	1.04
James W. Murphy	1.61
Alfreta M. Quigley	9.16
Philip H. Turner, Jr.	12.30
Henry S. ArFoon	1.48
William M. Burr	5.09
Mabel S. Gatheman	4.69

Mildred D. Litchfield	.57
Harry W. Wark	1.07
Jeremiah F. Bresnahan	1.07
John K. Johnson	1.44
Margaret E. Lane	4.69
Howard H. Young	3.35
George V. Yenetchi	1.75
Harvey C. Lamson	3.37
George P. Fletcher	3.42
Joseph Hochberg	2.81
Sadie Hochberg	2.89
Jean D. Ridley	3.37
Susie L. Vinton	2.81
John Stonefield	.88
Eleanor L. Dixon	3.75
Gertrude M. Murphy	4.02
Dwight L. Agnew, Jr.	1.53
Julia M. C. Flynn	1.85
Arthur W. Drew	.89
Parker Ewell	1.21
Frederic W. Stanley	4.98
Winifred L. Ward	5.99
Barbara B. Tobin	2.14
Isaiah F. Lincoln	2.04
Livia Bongarzone	.44
Bertram O. Forknall	.42
Josephine A. Scarry	9.96
Anna A. Fortier	5.00
Catherine J. O'Hara	10.00
Mary A. Bell and Alice E. O'Neill	8.58
Naomi S. M. Crowell	7.80
Amy C. Guild	31.20
Howard R. Guild	7.80
John R. Stuart et al	31.20
Clara T. Vaughn	9.36
Merle F. Warren	6.24
Hattie C. Sterling	4.68
Grace A. and Walter C. Morrill	10.92
Grace P. Ordway	93.60
Martha J. and David Spiers	4.68
John C. and Eliza F. McManama	12.48
Charles W. Mahoney, Adm.	6.24
John J. Moran	7.80
Augusta H. and Florence L. Alsterlund	3.12
John and Agnes K. Bakarian	32.76
Isabelle G. Horan	6.24

Clarence C. Miller		71.76	
Doris M. Ware and Hope G. Carrell		4.68	
Katherine A. Loughlin		17.16	
			$1,276.54

WATER COMMISSIONERS

Salaries:			
Daniel Vines	$33.32		
D. A. Vines	22.66		
S. C. Webster	199.92		
James Turner	199.92		
J. F. MacJennett	77.30		
John F. McJennett	49.98		
J. F. McHennett	16.66		
		$599.76	
Expenses:			
James W. Turner	$32.45		
John F. McJennett	10.00		
S. C. Webster	13.40		
		55.85	
			$655.61

WATER DEPARTMENT

Salaries:			
George Fleming		$2,106.00	
Charles Fleming		1,872.00	
Gladys Wheeler		936.00	
William Sherman		2,340.00	
Leonard Stickley		1,978.83	
William Lumbert		2,374.92	
Bertha Roberts		48.00	
Annie E. Wilder		5.00	
			$11,660.75
Trucks:			
Earl Beamgard		$145.50	
James Turner		249.50	
S. C. Webster		589.50	
Howard Young		198.00	
Ferd Feola		34.00	
Ferdinand Feola		103.00	
			$1,319.50
Labor.			
John Rose		$79.00	
Robert Collier		50.50	
Alexander Bonnell		50.50	
Walter Campbell		34.25	
Alfred Leighton		12.00	
Albert Ainsley		77.50	

Clarence Clapp	8.00
William Manley	16.00
Benjamin Curran	34.00
Arthur Withem	16.00
Earl Baker	11.50
William Scannell	18.00
Daniel Andrews	18.00
Elmer Hollis	18.00
Howard Phillips	18.00
Harold Jenkins	18.00
Herbert Dwyer	28.25
William Jenkins	6.00
Edward Duran	19.25
Joseph Barry	24.25
Russell Tobin	20.25
David Manley	24.25
Mellie Meschini	24.25
Nicholas Wherity, Jr.	24.25
Edgar Hyland, Jr.	24.25
William J. Jenkins	20.25
Bruce Norwell	20.25
Victor Stenbeck	20.25
Robert Taylor	20.25
Douglas Graham	18.25
Frank Fabello	20.25
Fred Mahon	8.25
John L. Davis	6.25
Robert Cole	6.25
Earl Beamgard	426.75
Ferdinand Feola	830.25
Frank Cook	66.00
Andrew Finnie	66.00
Nathan Mitchell	66.00
Walter Leighton	535.25
Louis Cole	66.00
Ernest Hobson	.50
Martin Thompson	.50
Malbon Chase	8.00
William Prouty	8.00
Fred Delano	115.50
Charles Mitchell	119.00
Thomas Stearns	8.50
Kenneth Merritt	8.00
Albert Newcomb	328.75
Harold Merritt	325.50
Benjamin Myers	7.50
Benjamin Meyers	16.50

Duncan Graham	.50	
John Flaherty	.50	
William Mays	10.50	
Frank Fabello	8.00	
Roy Garland	22.50	
Adelbert Olson	65.75	
Albert Vinal	2.50	
John Sexton	2.50	
James Scarselloni	4.00	
Louis Meschini	4.00	
Clinton Murphy	14.00	
Kenneth Whorf	253.00	
Robert Bonney	30.25	
Stanley Stonefield	48.75	
Samuel Cummings	10.50	
Renny Jacobucci	6.25	
John Kacksowa	4.25	
James Dolan	10.00	
Adelbert Ewell	8.00	
		$4,323.25

Expenses:

Frederick T. Bailey & Co.	$497.39
Bound Brook Garage	684.87
Liba E. Litchfield	247.75
Wilson Memindex Co.	11.21
Walworth Co.	913.05
Commonwealth of Mass.	4,739.72
William J. Lumbert, Supt.	31.81
Merchants National Bank	50,905.00
Anderson Fuel & Supply Co.	89.75
Geo. A. Caldwell Co.	311.35
Dyar Sales & Mchy. Co.	262.32
Elec. Light & Power Co.	7,382.62
Front St. Sales & Service Co.	1,399.39
George Chemical Co.	1.50
William H. Harney	46.90
Hobbs & Warren, Inc.	25.85
A. H. Lane	191.50
Merrill's Auto Express	13.35
Mullen Co.	130.50
Harry R. Prescott & Sons	211.33
Railway Express Agency	16.42
John A. Russell	67.60
The Seaverns Store	99.13
Spaulding-Morse Co.	60.31
Chester F. Spear	30.25

Union Water Meter Co.	144.59
Waldo Bros. Co.	20.11
The Welch Co., Inc.	1,021.72
C. C. Withem	.90
Ferd Feola	5.00
Addressograph Sales Agency	13.07
The Arion Steel Co.	11.93
Eddy Valve Co.	137.71
Cement Lined Pipe Co.	224.95
Hersey Mfg. Co.	442.41
Johns-Manville Sales Corp.	3,394.72
E. L. LeBaron Fdy. Co.	216.75
Lewis W. Perkins	10.70
Warren Pipe Co. of Mass.	1,520.07
Perry's Tire & Filling Station	61.50
Perry's Filling Station	12.02
The Quincy Oil Co.	21.23
Bethlehem Shipbldg. Corp., Ltd.	125.50
Litchfield's Express, Inc.	1.75
Frank H. Barry	65.00
Westinghouse Elec. & Mfg. Co.	4.00
Egypt Garage & Mch. Co.	13.51
Charles T. Fish	12.00
Willard L. Litchfield	2.40
The Satuit Press	4.75
Sumner & Dunbar	203.09
Whittaker Brothers	6.30
Boston Pipe & Fittings Co.	9.65
Boston Sand & Gravel Co.	47.79
C. W. Carlander	1.35
Standard Oil Co. of N. Y.	36.09
A. P. Billings	3.00
Crosby Steam Gage & Valve Co.	5.77
Eagle Oil & Supply Co.	6.68
Ralph M. Litchfield	47.79
City of Brockton	12.12
Wetmore-Savage El. Supply Co.	33.06
Edward P. Breen	17.00
Scituate Electric Co.	117.70
Office Furniture Exchange, Inc.	114.75
W. S. Darley & Co.	3.61
Pierce-Perry Co.	88.69
New Eng. Tel & Tel. Co.	294.66
Ludlow Valve Co.	57.11
Ludlow Valve Mfg. Co.	20.05
N. Y., N. H. & H. R. R. Co.	20.98

H. E. Wilder	120.00		
Herbert E. Wilder	80.00		
The Boundbrook Press	380.79		
J. Comer Jones Power & Pump Co.	22.12		
LaMotte Chem. Prod. Co.	4.63		
Town of Marshfield, Water Dept.	1,157.42		
Ray's Repair Shop	37.01		
Rockland Transp. Co.	3.00		
Goulds Pump, Inc.	6.27		
Howe & French, Inc.	2.18		
National Boston Lead Co.	19.17		
Mueller Co.	19.32		
Arthur H. Sibley	3.63		
Arthur H. Thomas Co.	6.19		
John L. Rothery Co.	226.85		
H. R. Prescott & Sons	156.59		
Maria L. Studley	10.00		
Gulf Refining Co.	13.20		
J. Francis Bresnahan	6.00		
John B. Washburn, Reg.	4.00		
W. E. Fennell Co.	23.42		
Hancock Paint & Varnish Co.	29.20		
Multiplex Mfg. Co.	8.11		
Parker Danner Co.	7.35		
Satuit Garage, Inc.	117.68		
Dyar Sales & Mchy. Co.	495.80		
Sanderson Brothers	22.55		
Suburban Land Co.	250.00		
E. J. Turner	11.00		
General Elec Supply Co.	2.18		
Town of Norwell	43.71		
General Electric Co.	3.70		
Registry of Motor Vehicles	7.00		
John H. Wyatt Co.	15.65		
Louis E. Cole	13.50		
J. Edward Harney	267.50		
		$80,603.12	
			$97,906.62

WATER DEPARTMENT—SPECIAL 1932

Labor:

Charles Mitchell	16.34
Benjamin Curran	20.50
William Scanell	20.50

Daniel Andrews	12.50		
Elmer Hollis	12.50		
Howard Phillips	12.50		
Harold Jenkins	12.50		
William Manley	8.00		
Arthur Withem	8.00		
Earl Baker	8.00		
James Dolan	8.00		
Vincent Dwyer	8.00		
Chester Stone, Jr.	4.75		
		$152.09	
Expenses:			
Atlas Mineral Products Co.	$64.40		
Harry R. Prescott	38.08		
		102.48	
			$254.57

WATER DEPARTMENT—SPECIAL 1933

Labor:	
Walter Leighton	$62.25
Albert Newcomb	52.25
William J. Jenkins	28.25
John L. Davis	28.25
Robert Taylor	14.00
John Fabello, Jr.	20.00
Nicholas Wherity, Jr.	28.25
Fred Mahon	28.25
David Manley	28.25
Joseph Barry	24.00
Herbert Dwyer	28.25
Mellie Meschini	28.25
Bruce Norwell	28.25
Robert Cole	23.00
Russell Tobin	25.00
Edgar Hyland, Jr.	26.00
Julius Jacobucci	28.25
Douglas Graham	28.25
Victor Stenbeck	28.25
Fred Delano	48.25
John Racksowa	20.00
Joseph Lavoine	18.25
John Rose	28.25
Harold Merritt	52.25
Kenneth Whorf	52.25

Ferdinand Feola	62.75		
Charles Mitchell	12.41		
Harold Jenkins	4.00		
Elmer Hollis	4.00		
Daniel Andrews	4.00		
Howard Phillips	4.00		
Benjamin Curran	32.00		
		$899.66	
Expenses:			
The Seaverns Store	$76.47		
Dyar Sales & Mchy. Co.	223.90		
Eddy Valve Co.	2,173.32		
E. L. LeBaron Fdy. Co.	600.12		
Arthur H. Sibley	50.64		
Warren Pipe Co. of Mass.	15,793.15		
Bradford Weston	62.65		
Waldo Bros. Co.	26.20		
Atlas Mineral Products Co.	193.80		
The Welch Co., Inc.	439.20		
H. R. Prescott & Sons	12.00		
		$19,651.45	
			$20,551.11

PUBLIC LANDINGS

Salary:			
C. Harry Driscoll		$400.00	
Labor:			
Raymond Gillis	2.00		
Howard Fettig	6.00		
John Lonergan	6.00		
Daniel Ward	12.00		
Charles Curran	4.00		
		30.00	
Expenses:			
Town of Scituate	$24.00		
Bound Brook Garage	21.00		
Satuit Garage Co., Inc.	4.00		
The Welch Co., Inc.	14.08		
Elwood C. Damon	1.75		
James Bliss & Co., Inc.	5.00		
		69.83	
			$499.83

OLD CEMETERY

Labor:		
C. B. Carpenter		$85.00

INTEREST ON MATURING DEBT

Abington Savings Bank	$150.00	
Merchants National Bank	1,995.00	
Rockland Trust Co.	672.00	
		$2,817.00

INTEREST ON REVENUE LOANS

Merchants National Bank	$4,538.63	
Annie A. Page	250.00	
Webster & Atlas Nat'l. Bank	293.75	
		$5,082.38

MATURING DEBT

Abington Savings Bank	1,250.00	
Merchants National Bank	33,000.00	
Rockland Trust Co.	2,400.00	
		36,650.00

TEMPORARY LOANS

Shawmut Corp. of Boston	$15,000.00	
Merchants National Bank	280,000.00	
Annie A. Page	5,000.00	
Webster & Atlas Nat'l. Bank	75,000.00	
		$375,000.00

TAILINGS

George Vinton	$10.50	
Est. of Lorenzo F. Hyland	11.93	
		22.43

PROCEEDS FROM DOG LICENSES

County of Plymouth	$1,056.60

AGENCY

STATE TAX

Commonwealth of Mass.	$17,300.00

COUNTY TAX

County of Plymouth	$20,248.18

STATE PARKS AND RESERVATION TAX

Commonwealth of Mass.	$79.84

AUDITING MUNICIPAL ACCOUNTS

Commonwealth of Mass.		$552.37

INCOME FROM TRUST FUNDS

William F. Ford	$5.00	
Joseph Merritt	32.00	
Ernest F. Litchfield	6.00	
John F. Dalby	6.00	
George Yenetchi	6.00	
Cash aid	559.96	
		$614.96

REPORT OF STATE AUDITOR

THE COMMONWEALTH OF MASSACHUSETTS

Department of Corporations and Taxation

Division of Accounts

State House, Boston

February 28, 1934.

To the Board of Selectmen,

Mr. W. Irving Lincoln, Chairman,

Scituate, Massachusetts.

Gentlemen:

I submit herewith my report of an audit of the accounts of the town of Scituate for the fiscal year ending December 31, 1933, made in accordance with the provisions of Chapter 44 of the General Laws. This report is in the form of a report made to me by Mr. Edward H. Fenton, Chief Accountant of this Division.

Very truly yours,

THEODORE N. WADDELL,

Director of Accounts.

TNW-MEF

Mr. Theodore N. Waddell

Director of Accounts

Department of Corporations and Taxation

State House, Boston.

Sir:

As directed by you, I have made an audit of the books and accounts of the town of Scituate for the fiscal year ending December 31, 1933, and submit the following report thereon.

The financial transactions of the town, as recorded on the books of the several departments receiving or disbursing money for the town or committing bills for collection, were examined and compared with the records of the town treasurer and the town accountant.

The books and accounts of the town accountant were examined and checked in detail. The recorded receipts were compared with the treasurer's books and with the records of the several departments in which charges originated or money was collected. The records of disbursements were checked with the treasury warrants and with the treasurer's records of payments.

The appropriations, loan orders, and transfers, as recorded on the accountant's ledger, were checked with the town clerk's records of town meetings and with the records of the advisory board.

The ledger accounts were analyzed, a trial balance was taken off, proving the accounts to be in balance, and a balance sheet, showing the financial condition of the town as of December 31, 1933, was prepared and is appended to this report.

The books and accounts of the town treasurer were examined and checked in detail. The recorded receipts were analyzed and compared with the records of the several departments collecting money for the town and with other sources from which money was paid into the

town treasury, while the disbursements were checked with the selectmen's warrants authorizing the treasurer to disburse town funds. The cash balance on February 5, 1934, was verified by a count of the cash in the office and by a reconciliation of the bank accounts with statements furnished by the banks of deposit.

The payments on account of debt and interest were verified by a comparison with the amounts falling due, the canceled securities and coupons being checked and the outstanding debt and interest being listed and proved.

The tax title accounts were verified by an examination of the tax title deeds in the custody of the town treasurer and by checking with the collector's accounts.

The books and accounts of the town collector were examined and checked. The accounts outstanding at the time of the previous examination were audited, and all subsequent commitments of poll, property, old age assistance, and motor vehicle excise taxes, as well as moth assessments and water rates and charges, were analyzed. The commitment lists were proved, the abatements were checked to the assessors' records of abatements granted and with the records of other departments authorized to grant abatements, the payments to the treasurer were compared with the treasurer's cash book, and the outstanding accounts were listed and proved to the accountant's ledger.

The outstanding accounts were verified by mailing notices to a number of persons whose names appeared on the books as owing money to the town, the replies were received thereto indicating that the accounts, as listed, are correct.

The financial accounts of the town clerk were examined and checked. The receipts from dog licenses issued on behalf of the county, and for sporting and trapping licenses, the proceeds of which are paid to the State, were checked with the records of licenses issued. The pay-

ments to the town and to the Division of Fisheries and Game were verified.

The records of licenses and permits issued by the several departments were examined and checked, and the payments to the treasurer were verifid. It is recommended that advance payments be required with applications for licenses.

The various trust funds in the custody of the selectmen were examined in detail. The savings bank books representing the investment of the trust funds were listed, the income being proved and the disbursements verified.

The records of departmental accounts receivable were examined. The abatements were verified, the payments to the treasurer were checked, and the outstanding accounts were listed and proved to the accountant's ledger. A determined effort should be made to collect the overdue outstanding departmental accounts receivable, but if it is found that they are uncollectible, they should be abated. It is recommended that all collectible departmental accounts outstanding and all future charges be committed to the town collector for collection.

The acounts of the sealer of weights and measures were examined. The recorded receipts were checked with the records of weights and measures sealed and adjusted, and the payments to the treasurer were verified.

In addition to the departments mentioned, the available records of all other departments receiving money for the town were checked and the payments to the treasurer were verified.

The surety bonds filed by the several officials for the faithful performance of their duties were examined and found to be in be in proper form.

There are appended to this report, in addition to the balance sheet, tables showing a reconciliation of the treasurer's and collector's cash, summaries of the tax, assessment, tax title, departmental, and water accounts,

together with tables showing the condition of the various trust funds.

During the progress of the audit, co-operation was received from the various town officials, for which, on behalf of my assistants and for myself, I wish to express appreciation.

Respectfully submitted,

EDWARD H. FENTON,

Chief Accountant.

RECONCILIATION OF TREASURER'S CASH

Balance January 1, 1933		$61,782.12	
Receipts		858,449.22	
			$920.231.34
Payments		$891,181.22	
Balance December 31, 1933		29,050.12	
			$920,231.34
Balance January 1, 1934		$29,050.12	
Receipts January 1 to February 5, 1934		52,243.22	
			$81,293.34
Payments January 1 to February 5, 1934		$49,361.18	
Balance February 5, 1934:			
Cash on hand, verified,	$40.00		
Bank balances:			
Rockland Trust Company	$5,390.98		
The Merchants National Bank of Boston	16,501.18		

Webster and Atlas National Bank	10,000.00		
	$31,892.16		
		$31,932.16	
			$81,293.34

ROCKLAND TRUST COMPANY

Balance February 5, 1934, per statement		$8,572.96
Balance February 5, 1934, per check register	$5,390.98	
Outstanding checks February 5, 1934, per list	3,181.98	
		$8,572.96

THE MERCHANTS NATIONAL BANK OF BOSTON

Balance February 5, 1934, per statement	$16,501.18
Balance February 5, 1934, per check book	$16,501.18

WEBSTER AND ATLAS NATIONAL BANK

Balance February 5, 1934, per statement	$10,000.00
Balance February 5, 1934, per check book	$10,000.00

THE MERCHANTS NATIONAL BANK OF BOSTON

COUPON ACCOUNT

Balance February 5, 1934, per statement	$161.25
Outstanding coupons February 5, 1934, per list	$161.25

RECONCILIATION OF COLLECTOR'S CASH

Balances February 5, 1934, per tables:			
Property taxes 1932	$140.86		
Poll taxes 1933	4.00		
Property taxes 1933	951.97		
Old Age Assistance taxes 1933	2.00		
Motor Vehicle Excise taxes 1932	2.17		
Motor Vehicle Excise taxes 1933	18.94		
Moth Assessments, 1933	4.00		
Water Rates and Charges 1933	18.00		
Water Rates and Charges 1934	1,013.79		
Interest and Costs on taxes	25.57		
		$2,181.30	
Petty cash		$40.00	
			$2,221.30
Cash on hand February 5, 1934 verified		$2,221.29	
Cash variation, February 5, 1934		.01	
			$2,221.30

PROPERTY TAXES — 1929

Outstanding January 1, 1933		$3.83
Payments to treasurer		$3.83

PROPERTY TAXES — 1930

Outstanding January 1, 1933		$223.91
Payments to treasurer	$84.35	
Abatements	129.20	
Outstanding December 31, 1933 and February 5, 1934, per list	10.36	
		$223.91

POLL TAXES — 1931

Outstanding January 1, 1933		$6.00
Payment to treasurer	$2.00	
Abatements	2.00	
Outstanding December 31, 1933 and February 5, 1934, per list	2.00	
		$6.00

PROPERTY TAXES — 1931

Outstanding January 1, 1933		$38,516.21
Payments to treasurer	$35,867.44	
Abatements	682.88	
Tax titles taken	1,661.21	
Outstanding December 31, 1933	304.68	
		$38,516.21

Outstanding January 1, 1934		$304.68
Payments to treasurer, January 1 to February 5, 1934	$107.81	
Outstanding February 4, 1934, per list	196.87	
		$304.68

POLL TAXES — 1932

Outstanding January 1, 1933		$244.00
Payments to treasurer	$104.00	
Outstanding December 31, 1933 and February 5, 1934, per list	140.00	
		$244.00

PROPERTY TAXES — 1932

Outstanding January 1, 1933	$124,412.07	
Abatements and payments, refunded	20.02	
		$124,432.09
Payments to treasurer	$77,955.00	
Abatements	1,138.16	
Added to tax titles	1,477.55	
Outstanding December 31, 1933	43,861.38	
		$124,432.09

Outstanding January 1, 1934		$43,861.38
Payments to treasurer January 1, to February 5, 1934	$2,890.90	
Outstanding February 5, 1934, per list	40,829.62	
Cash balance February 5, 1934	140.86	
		$43,861.38

POLL TAXES — 1933

Commitment per warrant	$2,694.00	
Additional commitment	8.00	
		$2,702.00
Payments to treasurer	$2,154.00	
Outstanding December 31, 1933	548.00	
		$2,702.00

Outstanding January 1, 1934		$548.00
Payments to treasurer January 1 to February 5, 1934	$18.00	
Outstanding February 5, 1934, per list	526.00	
Cash balance February 5, 1934	4.00	
		$548.00

PROPERTY TAXES — 1933

Commitment per warrant	$368,835.65	
Abatements and payments, refunded	214.51	
		$369,050.16
Payments to treasurer	$224,317.35	
Abatements	752.20	
Outstanding December 31, 1933	143,980.61	
		$369,050.16
Outstanding January 1, 1934	$143.980.61	
Abatements and payments, refunded	57.20	
		$144,037.81
Payments to treasurer January 1 to February 5, 1934	$9,579.13	
Abatements January 1 to February 5, 1934	244.53	

Outstanding February 5, 1934, per list	133,262.18	
Cash balance February 5, 1934	951.97	
		$144,037.81

OLD AGE ASSISTANCE TAXES — 1931

Outstanding January 1, 1933		$5.00
Payments to treasurer	$2.00	
Outstanding December 31, 1933	3.00	
		$5.00
Outstanding January 1, 1934		$3.00
Refunds by State, January 1 to February 5, 1934	$2.00	
Outstanding February 5, 1934, per list	1.00	
		$3.00

OLD AGE ASSISTANCE TAXES — 1932

Outstanding January 1, 1933		$162.00
Payments to treasurer	$53.00	
Refunds by State	38.00	
Outstanding December 31, 1933	71.00	
		$162.00
Outstanding January 1, 1934		$71.00
Refunds by State, January 1 to February 5, 1934	$20.00	
Outstanding February 5, 1934, per list	51.00	
		$71.00

OLD AGE ASSISTANCE TAXES — 1933

Commitment by warrant	$1,362.00	
Additional commitment	4.00	
		$1,366.00
Payments to treasurer	$1,084.00	
Outstanding December 31, 1933	282.00	
		$1,366.00

Outstanding January 1, 1934		$282.00
Payments to treasurer January 1 to February 5, 1934	$9.00	
Refunds by State, January 1 to February 5, 1934	60.00	
Outstanding February 5, 1934, per list	211.00	
Cash balance February 5, 1934	2.00	
		$282.00

MOTOR VEHICLE EXCISE TAXES — 1930

Outstanding January 1, 1933		$484.21
Payments to treasurer	$9.90	
Abatements	474.31	
		$484.21

MOTOR VEHICLE EXCISE TAXES — 1931

Outstanding January 1, 1933		$847.20
Payments to treasurer	$29.53	
Abatements	700.28	
Outstanding December 31, 1933	117.39	
		$847.20

Outstanding January 1, 1934		$117.39
Payments to treasurer January 1 to February 5, 1934	$15.73	
Outstanding February 5, 1934, per list	101.66	
		$117.39

MOTOR VEHICLE EXCISE TAXES — 1932

Outstanding January 1, 1933	$1,310.71	
Additional commitment	4.94	
Duplicate payment, refunded	2.00	
Abatements and payments, refunded	16.41	
		$1,334.06
Payments to treasurer	$411.13	
Abatements	20.66	
Outstanding December 31, 1933	902.27	
		$1,334.06

Outstanding January 1, 1934		$902.27
Payments to treasurer January 1 to February 5, 1934	$19.94	
Outstanding February 5, 1934, per list	880.16	
Cash balance February 5, 1934	2.17	
		$902.27

MOTOR VEHICLE EXCISE TAXES — 1933

Commitment per warrants	$13,575.61	
Abatements and payments refunded	311.03	

Commitment list in excess of warrants	.01	
		$13,886.65
Payments to treasurer	$10,200.05	
Abatements	733.21	
Outstanding December 31, 1933	2,953.39	
		$13,886.65

Outstanding January 1, 1934	$2,953.39	
Additional commitment	4.00	
Abatements and payments, refunded	1.92	
		$2,959.31
Payments to treasurer January 1 to February 5, 1934	$84.67	
Outstanding February 5, 1934, per list	2,855.70	
Cash balance February 5, 1934	18.94	
		$2,959.31

MOTH ASSESSMENTS — 1931

Outstanding January 1, 1933		$261.00
Payments to treasurer	$194.50	
Abatements	9.75	
Tax titles taken	38.50	
Outstanding December 31, 1933, and February 5, 1934, per list	18.25	
		$261.00

MOTH ASSESSMENTS — 1932

Outstanding January 1, 1933	$744.60	
Abatements and payments, refunded	3.00	
		$747.60

Payments to treasurer	$461.25	
Abatements	18.75	
Added tax titles	28.50	
Outstanding December 31, 1933	239.10	
		$747.60

Outstanding January 1, 1934		$239.10
Payments to treasurer January 1 to February 5, 1934	$10.00	
Outstanding February 5, 1934, per list	229.10	
		$239.10

MOTH ASSESSMENTS — 1933

Commitment per warrant	$2,810.20	
Abatements and payments, refunded	15.00	
		$2,825.20
Payments to treasurer	$1,639.85	
Abatements	15.00	
Outstanding December 31, 1933	1,170.35	
		$2,825.20

Outstanding January 1, 1934		$1,170.35
Payments to treasurer January 1 to February 5, 1934	$70.25	
Outstanding February 5, 1934, per list	1,096.10	
Cash balance February 5, 1934	4.00	
		$1,170.35

SEA WALL ASSESSMENTS

Outstanding January 1, 1933		$1,587.16
Payments to treasurer	$100.00	

Outstanding December 31, 1933 and February 5, 1934, per list	1,487.16	
		$1,587.16

INTERESTS AND COSTS ON TAXES

Collections—1933:			
Taxes:			
Levy of 1929	$2.52		
Levy of 1930	19.38		
Levy of 1931	4,661.09		
Levy of 1932	3,428.53		
Levy of 1933	171.46		
		$8,282.98	
Motor vehicle excise taxes:			
Levy of 1930	$5.02		
Levy of 1931	10.77		
Levy of 1932	31.91		
Levy of 1933	81.29		
		$128.99	
			$8,411.97
Payments to treasurer			$8,411.97
Collections January 1 to February 5, 1934:			
Taxes:			
Levy of 1931	$19.70		
Levy of 1932	215.19		
Levy of 1933	135.50		
		$370.39	
Motor vehicle excise taxes:			
Levy of 1931	$7.84		
Levy of 1932	5.48		
Levy of 1933	2.20		
		$15.52	
			$385.91
Payments to treasurer January 1 to February 5, 1934		$360.34	

Cash balances February 5, 1934:				
Taxes:				
Levy of 1932	$11.71			
Levy of 1933	12.43			
		$24.14		
Motor vehicle excise taxes:				
Levy of 1932	$.48			
Levy of 1933	.95			
		1.43		
			25.57	
				$385.91

TAX TITLES

On hand January 1, 1933		$11,260.77		
Tax titles taken by town:				
Taxes 1931	$1,661.21			
Moth assessments 1931	38.50			
Interest and costs	461.37			
		$2,161.08		
Added to tax titles:				
Taxes 1932	$1,477.55			
Moth assessments 1932	28.50			
Interest and costs	113.43			
		$1,619.48		
				$15,041.33
Tax titles redeemed		$2,145.32		
On hand December 31, 1933		12,896.01		
				$15,041.33
On hand January 1, 1934				$12,896.01
Tax titles redeemed January 1 to February 5, 1934		$274.91		
On hand February 5, 1934, per list		12,621.10		
				$12,896.01

DEPARTMENTAL ACCOUNTS RECEIVABLE

Outstanding January 1, 1933:			
Forest fires	$72.43		
Health	606.60		
Public property	100.00		
Mothers' aid	388.04		
Public welfare	2,722.18		
State aid	708.00		
		$4,597.25	
Charges:			
Public welfare	$4,938.10		
Old age assistance	3,868.37		
State aid	723.00		
		$9,529.47	
			$14,126.72
Payments to treasurer:			
Mothers' aid	$388.04		
Public welfare	3,352.82		
Old age assistance	3,555.38		
State aid	708.00		
		$8,004.24	
Abatements:			
Public welfare		$50.00	
Outstanding December 31, 1933:			
Forest fires	$72.43		
Health	606.60		
Public property	100.00		
Public welfare	4,257.46		
Old age assistance	312.99		
State aid	723.00		
		$6,072.48	
			$14,126.72

Outstanding January 1, 1934		$6,072.48
Payment to treasurer January 1 to February 5, 1934:		
Public welfare	$127.89	
Old age assistance	194.66	
	$322.55	

Outstanding February 5, 1934, per list	$5,749.93	
		$6,072.48

WATER RATES AND CHARGES — 1931

Outstanding January 1, 1933		$1,082.45
Payments to treasurer	$94.00	
Abatements	202.35	
Outstanding December 31, 1933	786.10	
		$1,082.45

Outstanding January 1, 1934		$786.10
Payments to treasurer January 1 to February 5, 1934	$11.60	
Abatements January 1 to February 5, 1934	40.51	
Outstanding February 5, 1934, per list	733.99	
		$786.10

WATER RATES AND CHARGES — 1932

Outstanding January 1, 1933	$4,067.18	
Duplicate payment, refunded	21.00	
Abatements and payments, refunded	16.00	
		$4,104.18
Payments to treasurer	$1,629.42	
Abatements	564.86	
Outstanding December 31, 1933	1,909.90	
		$4,104.18

Outstanding January 1, 1934		$1,909.90
Payments to treasurer January 1 to February 5, 1934	$114.08	

Abatements January 1 to February 5, 1934	83.50	
Outstanding February 5, 1934, per list	1,712.32	
		$1,909.90

WATER RATES AND CHARGES — 1933

Outstanding January 1, 1933	$32,663.35	
Additional commitments	70,655.34	
Abatements and payments, refunded	49.50	
Abatements reported in error	1,215.85	
		$104,584.04
Payments to treasurer	$92,431.64	
Abatements	4,037.82	
Warrant in excess of commitment list	5.25	
Outstanding December 31, 1933	8,109.33	
		$104,584.04

Outstanding January 1, 1934	$8,109.33	
Additional commitment January 1 to February 5, 1934	22.00	
		$8,131.33
Payments to treasurer January 1 to February 5, 1934	$667.11	
Abatements January 1 to February 5, 1934	616.40	
Outstanding February 5, 1934, per list	6,829.82	
Cash balance February 5, 1934	18.00	
		$8,131.33

WATER RATES AND CHARGES — 1934

Commitment January 1 to February 5, 1934, per warrants	$37,102.29	

Abatement and payment, to be refunded		2.00	
			$37,104.29
Payments to treasurer January 1 to February 5, 1934		$13,738.49	
Abatements January 1 to February 5, 1934		384.45	
Outstanding February 5, 1934		21,967.56	
Cash balance February 5, 1934		1,013.79	
			$37,104.29

LICENSES AND PERMITS

Outstanding January 1, 1933		$42.00	
Licenses and permits issued:			
By Health Dept.	$38.50		
By Chief of Police	18.50		
By Selectmen	1,998.00		
By Town Clerk:			
Transient vendors	75.00		
By State:			
Pedlars' licenses	110.00		
		$2,239.50	
			$2,281.50
Payments to treasurer		$2,067.00	
Outstanding December 31, 1933		214.50	
			$2,281.50

Outstanding January 1, 1934		$214.50	
Licenses and permits issued January 1 to February 19, 1934:			
By Chief of Police	$2.00		
By Selectmen	1,419.35		
		$1,421.35	
			$1,635.85
Payments to treasurer January 1 to February 19, 1934		$1,134.35	

Outstanding February 19, 1934, per list		145.00	
Cash balances February 19, 1934:			
Health Dept.	$1.50		
Chief of Police	20.00		
Selectmen	335.00		
		$356.50	
			$1,635.85

TOWN CLERK

Dog Licenses

Cash balance January 1, 1933		$12.00	
Licenses issued:			
Males and spayed females, 322 @ $2.00	$644.00		
Females, 64 @ $5.00	320.00		
Breeders, 2 @ $50.00	100.00		
		$1,064.00	
			$1,076.00
Payments to town treasurer		$982.20	
Fees retained, 388 @ 20c		77.60	
Cash balance December 31, 1933 and February 12, 1934 (paid town treasurer February 15, 1934)		16.20	
			$1,076.00

SPORTING AND TRAPPING LICENSES

Licenses issued 1933			$628.50
Payments to Division of Fisheries and Game		$575.55	
Fees retained		52.95	
			$628.50

Licenses issued January 1 to February 12, 1934		$87.50
Cash balance February 12, 1934		$87.50

SEALER OF WEIGHTS AND MEASURES

Fees 1933		$112.71
Payments to treasurer	$110.35	
Outstanding December 31, 1933	2.36	
		$112.71

Outstanding January 1, 1934		$2.36
Payments to treasurer January 1 to February 5, 1934	1.18	
Outstanding February 5, 1934, per list	1.18	
		$2.36

SCHOOL DEPARTMENT

Outstanding January 1, 1933		$64.50	
Charges and Receipts:			
Dental Clinic fees	$68.00		
Manual training	23.58		
Miscellaneouas sales	2.85		
Rent of auditorium	210.00		
Tuition	821.65		
		$1,126.08	
			$1,190.58
Payments to treasurer		$1,158.58	
Outstanding December 31, 1933		32.00	
			$1,190.58

Outstanding January 1, 1934		$32.00	
Charges January 1 to February 5, 1934:			
Manual training	$3.00		
Rent of auditorium	145.00		
		$148.00	
			$180.00
Outstanding February 5, 1934, per list			$180.00

ELIZA JENKINS CHARITY FUND

	Savings Bank Deposits	Total
On hand at beginning of year 1933	$3,020.80	$3,020.80
On hand at end of year 1933	$3,020.80	$3,020.80

Receipts		Payments	
Income	$110.75	Transferred to town	$110.75

LUCY THOMAS CHARITY FUND

	Savings Bank Deposits	Total
On hand at beginning of year 1933	$1,000.00	$1,000.00
On hand at end of year 1933	$1,000.00	$1,000.00

Receipts		Payments	
Income	$37.50	Transferred to town	$37.50

SARAH J. WHEELER CHARITY FUND

	Savings Bank Deposits	Total
On hand at beginning of year 1933	$988.22	$988.22
On hand at end of year	$988.22	$988.22

Receipts		Payments	
Income	$37.05	Transferred to town	$37.05

HANNAH DEAN MILLER CHARITY FUND

	Savings Bank Deposits	Total
On hand at beginning of year 1933	$1,952.63	$1,952.63
On hand at end of year 1933	$1,952.63	$1,952.63

Receipts		Payments	
Income	$73.20	Transferred to town	$73.20

CORNELIA M. ALLEN CHARITY FUND

	Savings Bank Deposits	Total
On hand at beginning of year 1933	$5,086.68	$5,086.68
On hand at end of year 1933	$5,086.68	$5,086.68

Receipts		Payments	
Income	$185.73	Transferred to town	$185.73

GEORGE O. ALLEN CHARITY FUND

	Savings Bank Deposits	Total
On hand at beginning of year 1933	$524.71	$524.71
On hand at end of year 1933	$524.71	$524.71

Receipts		Payments	
Income	$19.65	Transferred to town ..	$19.65

SCITUATE WELFARE FUND

	Savings Bank Deposits	Total
On hand at beginning of year 1933	$219.14	$219.14
On hand at end of year 1933	$227.42	$227.42

Receipts		Payments	
Income	$8.28	Added to savings deposits	$8.28

BENJAMIN T. ELLMS CHARITY FUND

	Savings Bank Deposits	Total
On hand at beginning of year 1933	$4,000.00	$4,000.00
On hand at end of year 1933	$4,000.00	$4,000.00

Receipts		Payments	
Income	140.00	Transferred to town	$140.00

EVERETT TORREY PARK FUND

	Savings Bank Deposits	Total
On hand at beginning of year 1933	$395.75	$395.75
On hand at end of year 1933	$390.70	$390.70

Receipts		Payments	
Withdrawn from savings deposits	$5.05	Transferred to town	$20.00
Income	14.95		
	$20.00		$20.00

CLARA T. BATES CEMETERY FUND

	Deposits Savings Bank	Total
On hand at beginning of year 1933	$396.67	$396.67
On hand at end of year 1933	$395.66	$395.66

Receipts		Payments	
Withdrawn from savings deposits	$1.01	Transferred to town	$16.00
Income	14.99		
	$16.00		$16.00

TOWN OF SCITUATE

Balance Sheet — December 31, 1933

General Accounts

ASSETS		
Cash:		
In Banks and Office	$29,050.12	
Collector's Petty Cash	40.00	
Water Department	15.00	
		$29,105.12
Accounts Receivable:		
Taxes:		
Levy of 1930:		
Property	$10.36	
Levy of 1931:		
Polls	2.00	
Property	304.68	
Levy of 1932:		
Polls	140.00	
Property	43,861.38	
Levy of 1933:		
Polls	548.00	
Property	143,980.61	
		$188,847.03
Old Age Assistance Taxes:		
Levy of 1931	$3.00	
Levy of 1932	71.00	
Levy of 1933	282.00	
		$356.00

LIABILITIES AND RESERVES		
Temporary Loans:		
In Anticipation of Revenue		$150,000.00
Reserve for Petty Cash Advances:		
Collector	$40.00	
Water Department	15.00	
		$55.00
Special State Tax:		
Old Age Assistance		4.00
Premiums on Loans		34.87
Appropriation Balances:		
Repairs to Breakwater	$562.92	
Town Forests	24.00	
New Town Way	6.94	
Armistice Day	250.00	
Public Welfare	247.00	
Airport Construction	475.00	
Water Department:		
Special 1932	254.57	
Special 1933	21,500.00	
		$23,320.43
Water Receipts Reserved for Appropriation		6,625.45
Reserve Fund—Overlay Surplus		$1,021.74

Motor Vehicle Excise Taxes:		
Levy of 1931	$117.39	
Levy of 1932	902.27	
Levy of 1933	2,953.39	
		$3,973.05
Special Assessments:		
Moth 1931	$18.25	
Moth 1932	239.10	
Moth 1933	1,170.35	
Sea Wall	1,487.16	
		$2,914.86
Tax Titles		12,896.01
Departmental:		
Forest Fires	$72.43	
Health	606.60	
Public Property	100.00	
Public Welfare	4,257.46	
Old Age Assistance	312.99	
State Aid	723.00	
		$6,072.48
Water Rates and Charges:		
1931	$786.10	
1932	1,909.90	
1933	8,109.33	
		$10,805.33
Overdrawn Accounts:		
Town Meetings, Election and Registration	$1.63	
Snow Removal	3,422.77	
Libraries	141.20	
		$3,565.60
Loans Authorized and Unissued		$21,500.00
		$280,035.48

Overlays Reserved for Abatement of Taxes:		
Levy of 1930	$10.36	
Levy of 1931	306.68	
Levy of 1932	377.68	
Levy of 1933	3,386.76	
		$4,081.48
Revenue Reserved Until Collected:		
Motor Vehicle Excise Tax	$3,973.05	
Special Assessment	2,914.86	
Tax Title	12,896.01	
Departmental	6,072.48	
Water	10,805.33	
		$36,661.73
Surplus Revenue		$58,230.78
		$280,035.48

Debt Accounts

Net Funded or Fixed Debt:			Concrete Bridge Loan	$16,800.00	
General	$69,550.00		Sea Wall Loans	21,000.00	
Public Service Enterprise	735,000.00		High School Loan	3,750.00	
		$804,550.00	High School Addition and Alteration Loan	28,000.00	
					$69,550.00
			Water Loans		$735,000.00
		$804,550.00			$804,550.00

Trust Accounts

Trust Funds, Cash and Securities		$17,586.82	Charity Funds:		
			Eliza Jenkins Fund	$3,020.80	
			Lucy Thomas Fund	1,000.00	
			Sarah J. Wheeler Fund	988.22	
			Hannah Dean Miller Fund	1,952.63	
			Cornelia M. Allen Fund	5,086.68	
			George O. Allen Fund	524.71	
			Scituate Welfare Fund	227.42	
			Benjamin T. Ellms Fund	4,000.00	
					$16,800.46
			Everett Torrey Park Fund		390.70
			Clara T. Bates Cemetery Fund		395.66
		$17,586.82			$17,586.82

REPORT OF THE BOARD OF PUBLIC WELFARE

To the Citizens of Scituate:

Your Board of Public Welfare has had another year of acute problems, caused by continued unemployemnt of many of our citizens. We have acted promptly in all cases to alleviate distress. The distribution of Federal Commodities has continued through this Board with the cooperation of the Fire Department and the local Emergency Relief Administration. Our greatest satisfaction is to help our citizens from being forced to seek relief. We have successfully accomplished this in many cases through the assistance of other town departments which have obtained work for applicants. At this time the Board wishes to thank those departments, and also the Red Cross, Community Chest and various individual citizens who have been able, in many cases, to help in emergencies.

Ralph Sawyer Brown was appointed by the Board last spring as Supervisor of Public Welfare. His work as investigator has permitted your Board to prosecute proper settlements with vigor, and, as a result, we are recovering considerable sums for our town treasury. He has cooperated with us and has had our full cooperation at all times. This perfecting of system will save the department and the town a considerable sum of money in future years.

After thorough investigation we have aided all cases brought to our attention under Public Welfare, Mother Aid, and Old Age Assistance in 1934.

Payments are as follows:

Public Welfare	$20,969.36
Mothers' Aid	2,186.01
Old Age Assistance	14,102.75
Total	$37,258.12

Reimbursements are as follows:

State Cases (Public Welfare)	$1,208.67
Other Cities and Towns	3,590.31
Mothers' Aid (from state)	1,423.78
Old Age Assistance (from State)	4,281.21
Old Age Assistance (other Towns)	1,186.65
Reimbursements from individuals	50.18
Total	$11,740.80

Some of these reimbursements are collections from previous years, and so would not be entirely applicable to last years appropriation.

The Board will continue the same policies of the past year throughout 1935 and with our established system functioning properly, we will be able to administer relief problems impartially.

NATHANIEL TILDEN,
HARRY F. CLEVERLY,
D. A. VINES,

Board of Public Welfare.

REPORT OF POLICE DEPARTMENT

REPORT OF CHIEF OF POLICE

Honorable Board of Selectmen:

Gentlemen:

The report of the Police Department is herewith respectfully submitted for your approval. This report is based upon the activities of the department from January 1, 1934 to December 31, 1934.

Arrests—178.

Causes of Court Action

Assault with a dangerous weapon	1
Assault and battery	1
Concealing leased property	1
Conspiracy	4
Drunkeness	98
Disturbing the peace	6
Forgery	1
Insane	1
Juvenile Delinquency	9
Larceny	2
Neglect to support family	3
Possession of revolver - not licensed	2
Promoting lottery	1
Passing counterfeit money	2
Resisting arrest	2
Robbery while armed	2

Motor Vehicle Violations

Leaving the scene after causing damage to property	2
Operating under the influence	14
Operating so as to endanger	4
Operating after revocation of license	2

Operating without license	3
Permitting a person to operate who has no legal right to do so	2
Unreasonable speed	12
Unlawful appropriation of automobile	1
Violation of Town by-law	2

Summary — Dispositions

Fines imposed	33
Held for the grand jury	5
Appeals to Superior Court	4
Sentenced to County and State Institutions	11
Suspended sentences, placed on probation	18
Probation	8
Filed	23
Found not guilty	8
Released, first offence, drunk	45
Dismissed, motion of complainant	7
Juvenile Delinquency, filed	9
Turned over to other Police Depts.	3
Pending	4
Amount of fines imposed	$715.00
Amount reverting to credit of town	400.00

Balance of fines accounted for by appeals and fines (auto) reverting to the State. In this connection the law recently enacted provides that all fines after December 1, 1934 accuring from motor vehicle offences revert to the credit of the town.

Complaints investigated by Police officers	1357
Cottages inspected	4269
Fires covered by Police Officers	73
Fires discovered by Police Officers	1
Notices of intended sale or transfer of motor vehicles	169
Motor vehicle accidents investigated by Police Officers	59
Operators booked by Police Officers	142

Pistol permits issued	21
Summonses served for other Police Depts.	58
Unlocked buildings secured by Police Officers	235
Windows not secured and lights left on in stores, etc. investigated	229

Motor Vehicle Mileage

from January 1, 1934 to December 31, 1934

Cruiser No. 50	26476
Cruiser No. 49	14371
M. C. No. 55	1624
M. C. No. 56	1198
M. C. No. 57	727
M. C. No. 58	477

It should be encouraging to all police officers to note an awakening interest by the public generally, in the police and their problems. Every friend of good government should be interested, to the point of insistence, that the men upon whom he depends to protect his home and property should be properly equipped with a thorough knowledge of the fundamentals of his work and facilities to efficiently perform his duties under any and all conditions. Prevention is and always has been, the first duty of an efficient police officer. Crime, like disease, does not need a cure if not permitted to gain a foothold. An awakened interest locally is best indicated by the increase in the number of persons attending the police school sessions. This school of instruction, which is conducted each Tuesday evening, in the study library of the high school during the fall and winter months is now entering its fifth year. Augmenting the instruction received at this school, each officer of the department has completed a special course in First Aid, under the direction of an instructor sent here through the courtesy of the New England Tel. & Tel. Co.

Pistol Practice—The department is a member of the New England Police Revolver League. Pistol practice is held as frequently as is convenient. During the sum-

mer months we are privileged to use an out-door range at the "Proving Grounds" through the courtesy of Mr. Brand and in the winter a pistol range in Cohasset is utilized, for the use of which we are indebted to Chief Pelletier of the Cohasset Police Department.

Equipment—The motor vehicle equipment of the department consists of two cruising cars and at present, three motorcycles. All of the equipment is in reasonably good condition. We are at the present time, without the use of one of the motorcycles, which was demolished and rendered unserviceable, following a collision with an automobile on July 3, 1934. This motorcycle should be replaced. We are confident that the loss occasioned by this collision will be adjusted to the full satisfaction of the town. Considering the wear and tear and the miles travelled by Cruiser No. 50, we are of the opinion that this car should be exchanged for a new machine each year, in the interest of safety and economy. Through the efforts of the members of the department each man has been outfitted with a blue whip-cord uniform and uniform belts with holsters. This entailed a considerable expenditure of money and was paid for from the proceeds of the annual concert and ball, conducted by the department.

Radio—Each cruising car is equipped with a radio receiving set, in addition to the desk set at the police station. These radios are connected up with Station WPGU maintained by the Cohasset Police Department. It is difficult to estimate the value of this service, not alone to the police, but to the public generally, in the time saved and the more ready response of the police, particularly in an emergency. For this service we are deeply indebted to Chief of Police Hector C. Pelletier of the Cohasset Police Department. No charge has been made for this splendid service during the past year. In the future, however, Scituate, in common with other towns now being serviced by this station, will be expected to contribute its pro rata share of the cost of maintenance. This, of course, is as it should be and the amount necessary will

be asked for at the time the police budget is submitted.

Ambulance—The need of a community ambulance, owned and maintained by the town, has been recognized by those in a position to observe the need for some time. During the past year, this department has had occasion to call for an ambulance in fifteen cases. There are, doubtless, many other occasions when an ambulance was necessary or desirable in the conveying of the sick and injured to a hospital, which are not a part of the records at the Police Station. Frequently, it has been our observation that the recovery of a patient may be retarded, and at times, more serious results are likely to ensue, due to the crowding of a patient, particularly, the unfortunate victim of an accident, into the rear seat of an automobile. With the knowledge that an ambulance is available, the likelihood of such crowding would be minimized. The use of such ambulance might be regulated by a set of rules, made and adopted by the Board of Selectmen. We believe that any such rules should provide free service, where the use of the ambulance is required by any citizen of the town.

It is respectfully suggested that your Honorable Board cause to be inserted in the warrant and sponsor an article for the purchase of a community ambulance.

Inspection of Cottages—Untenanted cottages and summer homes have been checked and an inspection tag with date and officer's name left on the premises at each inspection, as frequently as time permitted.

We have made a sincere effort to render service, performing our work as best we could, impartially. If we have in some degree failed, it was not due to any lack of desire or effort on our part. In whatever small measure of success, we may have attained, we feel indebted to other departments and to the citizens of the town for their cooperation, and to your honorable board for your help and encouragement tendered us at all time throughout the year.

Respectfully submitted,

M. E. STEWART,
Chief of Police

REPORT OF THE TREE WARDEN

North Scituate, Mass., January, 1935.

To the citizens of Scituate:

During the past year we have planted one hundred and thirty-five trees, namely, Maples, Elms and Willows. The gypsy moth condition in Scituate is only fair, some very bad infections in the woodland areas. All brush on the corners and intersections all over town has been removed to make travel more safe.

The Dutch Elm disease has destroyed thousands of Elms in Europe and is now established in New England. With more than 7500 Elms already killed, its rapid march across New England is inevitable unless heroic measures to check its spread are adopted at once. The Fungus that causes the disease is spread from tree to tree by insects, chief of which is a European elm bark beetle, which is now found from Massachusetts to Central Pennsylvania. The fungus was brought to this country in elm logs, used for veneers. Isolated cases found in Ohio, Indiana, Maryland and Virginia. The disease has already reached Old Syne, Connecticut, within 60 miles of the Massachusetts line.

Detection of the disease is difficult because its presence is made known by wilting leaves. Other fungi also cause wilting and a laboratory culture is the only sure means of identification.

All that can be done as yet is to cut all dead limbs and spray.

Respectfully submitted,

WILLIAM F. FORD,

Tree Warden

REPORT OF THE HIGHWAY SURVEYOR

To the Citizens of Scituate.:

A brief report of the work of the Highway Department for the year ending December 31, 1934, is here submitted.

Appropriations made at the annual town meeting for (1) Care of Roads; (2) Snow Removal; (3) Guard Rails and Bridges, and expended by this department, are analyzed in the report of the Town Accountant.

While these appropriations were liberal for the present day they have been insufficient to do but little permanent work and to partly care for the necessary maintenance. As a consequence the permanence of our town roads is becoming serious. Under these conditions we have been able to do only the jobs which in our judgment were most urgent.

Particular attention has been paid to correcting and improving poor road drainage and to provide drainage where it was lacking. This, in my opinion, is a good investment and furnishes a great deal of hand labor now demanded.

The greater part of the department's equipment was in use the entire season in the permanent work, built by special appropriation under the Board of Selectmen, with ERA labor under my supervision.

A new and larger jaw crusher was purchased in the spring, giving increased capacity to the screening plant in the pit, and has shown good results.

The first and latter parts of the year drainage work at Hatherly Road, Jericho Road, Elm Street and Beaver Dam Road, as ERA projects, were carried on under my direction.

Helpful suggestions from those interested and in-

formed, have been welcomed and used somewhat, for which I am grateful.

I have co-operated with the Selectmen and the Board of Public Welfare in both the conduct of our work and in aiding those in need of employment.

This I aim to continue to do.

Very respectfully,

CHARLES M. WAGNER,

Highway Surveyor

REPORT

OF THE

WATER DEPARTMENT

OF THE

TOWN OF SCITUATE

FOR THE

YEAR ENDING DECEMBER 31

1934

REPORT OF THE WATER COMMISSIONERS

The Commissioners of the Scituate Water Department herewith submit the report for the year 1934.

The project of laying additional mains, with the aid of CWA labor, which was reported as having been started the latter part of 1933, was carried on throughout the early part of the present year, with the result that there has been added to the distribution system of this department, at various points where connecting links were most needed, about five miles of six, eight and ten inch mains, respectively, which have aided materially in a better delivery of water to the most popular sections of our town.

As a result of ground water exploration, a supply of excellent water was located in the properties of the Country Club and on the easterly side of Kent Street, which in a test of several months' duration supplied about 185,000 gallons a day, and in an appropriate article to be incorporated in the annual warrant, you will be asked to ratify by purchase, or otherwise, the acquisition of about two acres of land, containing the test wells and pump unit, already established at this location.

From the results of our water prospecting, it appears probable that at no one location will we be able to secure a large yield of water, and that our present supply will have to be augmented from time to time by additional units of moderate capacity similar to those established at Bound Brook, Beaver Dam, and Webster meadows, and that in order to meet the increased demands expected each year, water exploration will have to be continued.

The water derived from the underground sources is especially good and we are anxious not to have to resume the use of the surface supply at Old Oaken Bucket Pond. Conservative use of water for domestic purposes by the customers of the Department will help to forestall such a possibility.

Through the courtesy of Chief Torrey and his associate engineers, the Commission were tendered the use of the south wing of the Greenbush Fire Station, and with the voluntary efforts of members of the Fire Department, the available space was converted into a most acceptable suite of offices, enabling us to release the rented office previously occupied at North Scituate, and to affect a saving to the Department of about $480.00 a year.

The Commissioners were pleased to be able to reduce the rates for domestic services by $1.00 for each user for the coming year, and a reduction of the inch foot charge to the Town for fire protection from $.01½ per inch foot to $.01¼; a saving to the taxpayer of over $7,000.00 annually.

We have met all interest obligations and have retired bonded indebtedness amounting to $27,500.00 during the year 1934, and are, therefore, that much nearer to the ownership of our Water System.

The report of Superintendent Lumbert follows.

Respectfully submitted,
STEPHEN C. WEBSTER,
Chairman,
JAMES W. TURNER,
JOHN F McJENNETT,
Water Commissioners

DEPARTMENTAL ESTIMATED BUDGET FOR 1935

Bond Maturities:		
1st Issue	$25,000.00	
2nd Issue	2,500.00	
3rd Issue	1,500.00	
		$29,000.00
Interest:		
1st Issue	$25,312.50	
2nd Issue	1,300.00	
3rd Issue	933.75	
		$27,546.25

Source of Supply	$ 5,200.00	
Pumping	11,700.00	
Distribution System	9,300.00	
General	12,550.00	
Humarock Water Purchase	1,712.38	
		$40,462.38
		$97,008.63
Revenue:		
Metered Service	$ 4,272.00	
Fixture Service	64,001.70	
Hydrant Service	2,710.00	
Fire (in. ft.) Service	23,020.98	
Humarock Service Meter	168.00	
Humarock Service Fixture	3,079.00	
		$97,251.68

To the Water Commissioners:

Gentlemen:

Herewith I respectfully submit for your consideration, the Third Annual Report of the Water Department, including a chronicle of the principal work performed and certain recommendations for the coming year.

Activity in the Water Department was far greater during the first months of the calendar year 1934 than at any previous period since it became a public utility.

There were two particular reasons for this, one being the continuation of CWA projects, and the other was the exceptionally cold and severe winter weather.

The frost penetrated to the mains and services in many instances causing serious damage and creating considerable extra work for the Department. Many small pipes burst, causing abnormal leakage and a great amount of water was run to waste in attempts to avert freezing. These two factors created a heavy demand on the pumps, way in excess of normal winter consumption.

Work being done under the CWA called for more than 5000 man hours each week and was carried on in addition to the general maintenance of freezing lines. Water mains laid under the CWA project were from six to twelve inches in diameter and the total length was 21,670 feet. The entire system was strengthened to a very great extent by the addition of these mains. The line on Greenfield Lane together with the connection across Peggotty Beach insures water service to all the Cliffs even though a break occurs along Kent Street, or near the Memorial Bridge, or in the marsh along Gilson Road.

The circuit to Third Cliff should be completed, however, with a main along Kent Street, to Driftway, and along Driftway to the Third Cliff. This main would complete the circuits to the Cliffs and insure a continuous water supply as well as a much improved fire service.

The installation on First Parish Road from Country Way to Maple Street completed a circuit through Booth Hill Road to North Scituate and also furnished a more direct feed line from the standpipe to the West End, thus relieving a very serious low pressure area and improving the service to North Scituate Beach, due to the fact that it is not necessary, now, to draw from the main on Country Way to serve the consumers in the northwesterly part of the Town.

Considerable work was done on Hatherly Road, making three separate connections between Jericho Road and First Avenue, and including the water main laid by the U. S. Government at the proving ground. These connections complete the water main along Hatherly Road from Jericho Road to North Scituate Beach, and together with the main laid on Oceanside Drive complete a circuit through First Avenue, thus serving the Sand Hills and Shore Acres sections to a much better advantage.

Hydrants set on these mains improved the fire service and extended it cover all of the summer homes and buildings.

The Light House Point circuit improved the domestic service and furnished fire protection for the entire area.

Several weeks in the early part of the year were spent in driving test wells in Lawson Meadow, near Ann Vinal Road, and near the corner of Kent Street and Driftway. About the middle of March a source of potable water was penetrated, and water was pumped 240 consecutive hours as a test, during which time the Mass. State Health Department made regular tests on samples of water taken each day, and then officially approved the water for domestic use. After further investigation, 4 inch wells were driven on the easterly side of Kent Street and a temporary pumping station set up. The water from this source was pumped into the mains for the first time on July 7, 1934. This water has proved to be the best in the Town, and immediate steps should be taken to secure the land and install a well and a pump designed to fit the particular conditions at this location.

Early in April arrangements were made to use the ell of the Greenbush Fire Station as an office, and remodeling was started at once, and the headquarters of the Water Department were established in Greenbush, the Commissioners holding their first meeting in the new office May 9, 1934.

The latter part of April, the water main on Cornet Stetson Road was extended to the Norwell line, affording an opportunity to install pumping units in the westerly portion of Webster Meadow as well as providing domestic service and fire protection.

During June a main was laid on Kent Street from the temporary pumping unit in the Country Club property to connect with the system at Greenfield Lane and Gilson Road. This main went into service July 7, 1934.

In July and August the water consumption was so close to the possible amount that could be pumped, without using water from the Old Oaken Bucket Pond, which must be filtered, that the situation became very acute on some of the hottest days. Hose and sprinklers were used

more freely than the regulations permit and it was necessary to carry on more than ordinary inspection and warn violators. In spite of these conditions the use of hose and sprinklers was not prohibited as was the case in many towns. Fortunately it did not become obligatory to use water from the Pond, but water was let into the filter beds in readiness to pump, as an emergency precaution.

Had a serious fire occured at this time there would have been a very grave shortage of water, the water in the Pond being low because of the previous very dry weather.

While the great demand for water during the summer was entirely satisfied, it was so near the limit of our present resources that new sources of supply should be found and developed immediately. A one million gallon standpipe in the system would greatly reduce the danger of shortage in an emergency and relieve the peak demand on the pumps.

A daily record of the pumping operation at Kent Street indicates that there is a possibility of pumping about 300,000 Gallons per day from that area. and I would recommend the purchase of land in that section and the installation of a well and turbine pump designed to fit the conditions.

The following tables give general statistics and show specific data derived from records of operation during the year 1934.

Signed,
WILLIAM J. LUMBERT,
Superintendent

Rainfall

The normal rainfall of Massachusetts as deduced by the Public Health Department for 1934 was 44.62 inches.

Rainfall records as set up in the following table show the comparison between the State of Massachusetts, Boston and Scituate. These records show a deficiency of 8.35 inches of rain in this section of Massachusetts, seven months showing considerably less than normal rainfall.

COMPARATIVE RAINFALL TABLE IN INCHES

Months	Inches Rainfall Scituate	Normal Av. Rainfall Boston	Normal Av. Rainfall Mass.	From Boston Excess or Deficiency
Jan.	3.93	3.79	3.74	+.14
Feb.	3.36	3.63	3.58	—.27
Mar.	4.37	4.09	3.95	+.28
Apr.	2.64	3.93	3.70	—1.29
May	2.10	3.58	3.66	—1.48
June	3.89	3.22	3.33	+.67
July	.80	3.60	3.73	—2.80
Aug.	2.03	4.09	4.16	—2.06
Sept.	3.67	3.54	3.57	+.13
Oct.	4.01	3.63	3.70	+.38
Nov.	3.01	3.95	3.84	—.94
Dec.	2.46	3.73	3.66	—1.27
Totals	36.27	44.78	44.62	—8.51

GENERAL STATISTICS

Population by census of 1930, 3,118.

Construction of system started, 1893.

Now owned by town of Scituate.

Valuation, December 31, 1934 — $856,916.17.

Stock on hand, $11,957.77.

Sources of supply — Artesian wells, Old Oaken Bucket Pond.

Water is supplied to the system through pumps, as follows:

Pumping Units.

PUMPING STATISTICS

1. Smith Vail Triplex pump electrically driven by 10 H. P. Century Motor.

2. Byron Jackson centrifugal pump electrically driven by 40 H. P. G. E. Motor.

3. Smith Vail Triplex pump driven by 15 H. P. Howell Motor.

4. Deane Hill centrifugal pump driven by DeLaVergne 130 H. P. diesel engine.

5. Smith Vail Triplex pump driven by DeLaVergne 35 H. P. diesel engine.

7. Byron Jackson centrifugal pump electrically driven by 75 H. P. G. E. Motor.

8. Byron Jackson centrifugal pump electrically driven by 75 H. P. G. E. Motor.

9. Sterling deep well pump electrically driven by 10 H. P. U. S. Motor with Morris centrifugal pump driven by 10 H. P. G. E. Motor.

10. Sterling deep well pump electrically driven by 10 G. E. Motor with Morris centrifugal pump driven by 7½ H. P. G. E. Motor.

11. Peerless deep well pump electrically driven by 15 G. E. Motor with Morris centrifugal pump driven by 7½ H. P. G. E. Motor.

12. Fairbanks Morse deep well pump driven by 15 H. P. Fairbanks Morse Motor.

All pumping is done by Diesel engines or electric motors.

Fuel oil purchased from the Gulf Refining Co., Average price, $0.476.

Trade name, Gulf Solar Oil 33 degree Baume—19306 B. T. U. per lb.

Electric power purchased from the Electric Light and Power Co. of Abington, Mass.

Average Price per K. W. H., $0.0204.
Total fuel oil used, 60 gals.
Total K. W. H. used, 330,961.

Total Water pumped into distribution mains, 204,221,800 Gallons.

Total pumpage of water, 204,221,800 Gallons.

Av. Static Head, 71.7.

Av. Dynamic Head, 76.5.

Av. number gallons pumped per gallon fuel oil, 6,584.

Av. number gallons pumped per K. W. H., 617.

Av. Cost of supplying water, per million gallons, figured on total maintenance of pumping station and filters, $52.66.

The maximum pumpage in one day was on July 16, 1934, 1,254,500 Gallons.

The maximum pumpage in one week was 8,024,300 Gallons.

Water pumped by Diesel power, 0 gallons into distribution system.

Water pumped by Electric power, 204,221,800 Gallons into distribution system.

Webster Meadow Output

Station No. 9	7,328,400	Gallons
Station No. 10	66,352,000	"
Station No. 11	34,459,000	"
Total Output	108,139,400	Gallons

Bound Brook

Station No. 12	30,006,400	Gallons

Beaver Dam

Spring	744,000	Gallons
Wells	42,695,000	"

Kent Street

Well	22,637,000	Gallons

Pond Water—None

Pumping and Maintenance Costs

Year	Total Cost	Cost per Mil.	Water put into system
1930	$19,550.00	$102.46	190,893,300
1931	18,311.28	92.81	197,228,900
1932*	14,124.04	81.08	174,220,000
1933	11,602.46	62.65	185,197,900
1934	10,743.75	52.66	204,221,800

* Town Ownership

MONTHLY PUMPING COST

January	$ 690.81
February	702.06
March	783.83
April	877.04
May	739.68
June	948.61
July	1,412.44
August	1,381.32
September	1,124.45
October	841.93
November	733.41
December	607.97
	$10,843.55

Kind of pipe, cast iron, sizes 2 in. to 12 in.; extended 1934. 6 in, 8244 ft.; 8 in., 12, 195 ft; 10 in., 3575 ft.; 12 in., 252 ft.

Total 6 in. Diameter or over now in use. 12 in., 8,256 ft.; 10 in., 36,697 ft.; 8 in., 73,819 ft.; 6 in., 130,844 ft.

Equals 249,616 linear feet or 47 Miles, 1456 feet.
Number of hydrants in use, 271.
Range of pressure, 18 lbs. to 75 lbs.

1934 MAIN EXTENSIONS

First Parish Road	252 ft.	12 in.	Pipe
First Parish Road	2471 ft.	10 in.	"
First Parish Road	1693 ft.	8 in.	"
First Parish Road	22 ft.	6 in.	"
Peggoty Beach	2090 ft.	6 in.	"
Common Street	1042 ft.	6 in.	"
Oceanside Drive	2522 ft.	6 in.	"
Ann Vinal Road	3909 ft.	8 in.	"
Ann Vinal Road	14 ft.	6 in.	"
Greenfield Lane	1744 ft.	8 in.	"
Greenfield Lane	14 ft.	6 in.	"
Hatherly Road	3282 ft.	8 in.	"
Hatherly Road	34 ft.	6 in.	"
Cornet Stetson Road	1104 ft.	10 in.	"
Kent Street	1567 ft.	8 in.	"
Kent Street	26 ft.	6 in.	"

Services

Kind of pipe, cast iron, cement lined, and copper tubing, sizes ¾ in. and 1 in. Extended 1934. 756 ft.
No. of services, added 1934, 32.
Average length, 23.6 feet.
Average cost to Department, $20,81.

ANNUAL REPORT OF PUBLIC HEALTH NURSE

Number of	Nursing visits	698
" "	Free Nursing visits	193
" "	School visits	156
" "	Home visits for School Children	56
" "	Children taken home ill	18
" "	Home visits for Pre-School children	26
" "	Follow up visits Mumps	10
" "	Follow up visits Measles	53
" "	Follow up visits Tonsil clinic	79
" "	Follow up visits Other cases	106
" "	Pre-Natal visits	9
" "	Infant Welfare visits	95
" "	Welfare	17
" "	Clinic and Hospital visits	65
" "	Public Health Meetings	19
" "	Operations in homes	4
" "	Miscellaneous visits	188
Total		1792

The number of nursing visits as listed has fallen somewhat below the figures of last year. These figures however, only give part of the picture of the work accomplished. One reason for the decrease in the number of visits was that several maternity cases were confined in the hospital rather than home. Home conditions not being suitable. Some of the distribution of clothing and other necessities was taken care of by the Red Cross. Previously this had been one of the assumed duties of the nurse. The decrease in the welfare visits simply means that the cases were handled by the investigator of the Board of Public Welfare and the Federal Emergency Relief Administration.

The outstanding achievement for the year 1934 was the organizing of Scituate's Own Well Baby Clinic. In

the past the Nursing Service had provided a clinic with the Visiting Nurse Service of Norwell. It has long been the cherished hope of the Nursing Service Board Members, that some day we would be able to have a Baby Conference here. Mrs. Peter Somers, former president of the Nursing Service, secured the interest of the members of the Board of Health and held a meeting regarding the matter in June. The results were most pleasing. The Board of Health recognized the need of such a service to young mothers and agreed to share with the Nursing Service the expense of operating the Clinic in Scituate.

The attendance at the conference for the last six months doubled that of the attendance for the first six months of the year. The Nursing Service provides transportation and also the necessary supplies used at the Baby Conference. The School Department gives the use of the High School Annex for this purpose on the third Wednesday of each month from 10 a. m. until noon. Through the co-operation of the various departments we have taken quite a step forward in Public Health.

As part time school nurse, I might mention that aside from an outbreak of measles and a very slight outbreak of mumps, the children in the school age group weathered the trials of the past year very well. Every contact which the nurse makes with the children of school age group is an opportunity for her to put over a lesson in health education. This part of the work of course is equally as necessary as the bedside care. The prevention of illness and suffering is the main objective of the nurse and the Scituate Nursing Service.

Respectfully submitted,

MARGARET O'DONNELL,

School Nurse

REPORT OF COUNTY AID TO AGRICULTURE

(Plymouth County Extension Service)
Scituate — 1934

In every branch of agriculture the Extension Service endeavors to keep the farmers of the county acquainted with developments in production and marketing, to give specific advice on individual problems and lend aid in cooperative enterprise. In addition to the usual lines of work it has been important this year to keep the farmers of the county informed of their position under the agricultural programs of the federal government.

Marketing programs and new farm credit facilities have been most helpful here. Farmers of the county took advantage of the latter to an amount of nearly $400,000 during 1934. During the year over 3200 farmers in the county were supplied with information in some form on problems directly affecting their production problems.

It is a responsibility of the Extension Service to make available to women in the home a knowledge of the best current practices relative to keeping the family satisfactorily fed, clothed, and housed, and to aid in adjusting these practices to the family standards and pocket book.

Our home program has reached at least 3000 people either indirectly in solving problems, or through groups organized to study specific points of homemaking. In our major projects alone—Children's Coats, Home Furnishings, Chair Seating, and Parent Education—fifty-three study groups were formed with over five hundred women enrolled.

In 4-H Club Work, the Extension Service provides for the boys and girls of the county an opportunity for educational development through study and practice in home economics and agriculture, as well as an opportunity for self improvement. It emphasizes the home and

brings club members and parents together in a common interest. It develops cooperation, leadership, self-confidence, ambition, sportsmanship, ability to think, responsibility, and community spirit.

Scituate citizens, in addition to participating in the many county-wide activities of the Extension Service, have benefited by the following specific activities which were carried on in the town itself.

Vegetable disease control was given particular attention in Scituate during 1934. Dr. O. C. Boyd of the State College demonstrated effective methods at a meeting of vegetable growers. The control of tomato late blight was emphasized. Information concerning the control of this serious disease was supplied to all growers throughout the growing season. Control was much more effective than during the past two years. Farm credit now available was discussed at another meeting and the county agricultural agent spoke at a grange meeting. Thirty-four personal visits were made by the county agent to give information on special problems and all farmers in town were supplied regularly with information on the subjects in which they were particularly interested.

A discussion group in home furnishing completed a series of meetings and enrollment is complete for a demonstration of planning, preparing and serving community meals.

CHARLES E. MITCHELL,
Town Director

REPORT OF ALLEN MEMORIAL LIBRARY

New books purchased	200
Magazines	22
Circulation of books	10,000

The library loans books to the school to help the children in their State reading list and the reference room is constantly being used in school work.

The library is opened three afternoons and evenings a week during the year.

Respectfully submitted,

MRS. AMY FRYE,

President

REPORT OF THE PIERCE MEMORIAL LIBRARY

The trustees of the Peirce Memorial Library take this opportunity to thank the officers and citizens of Scituate for their assistance in the support of the work the association is carrying on.

The library was open to the public three days, each week, during July, August, September; and two days weekly the remaining portion of the year.

The circulation remained practically the same as the preceding year; 13,663, an average of 127 books, also 15 magazines, each library day. The trustees feel this very encouraging, as in most cities and towns in this state, library circulation has taken an unexplainable drop.

New books purchased	300
Books donated	103
Books replaced and rebound	5
Magazines purchased	20
Magazines donated	4

During the past year, through the efforts of an efficient exhibition committee, we have had a succession of inter-

esting and enlightening exhibits; with books on the subjects on display, hoping to increase the habit of solid-reading, among our card-holders.

There have been exhibits on "The History of Hand-Writing, Wood-Carving, Brass and Copper, Rocks and Minerals, Gardening, Butterflies, Bags, Bottles, Shells, pictures by the late Henry Turner Bailey, Japan also Italy, including 30 books in Italian, borrowed from the State Library, that our Italian fellow-townsmen may have books to enjoy, in their native tongue.

The financial statement will be found on another page of this volume.

Respectfully submitted,

KATHERINE ELLIS,
President

REPORT OF THE PLANNING BOARD

During the year 1934 various projects were studied by the Planning Board in an effort to take advantage of special government funds and provide work for the town's unemployed.

Suggestions for such projects were discussed with Town officials with the thought that in addition to providing work for our citizens, worthwhile projects could be advanced in the interest of the Town as a whole.

A careful check on the flow of traffic over our principal thoroughfares and at important intersections was made. As a result of this work the town has an accurate map showing our traffic problems and indicating desirable improvements which might well be made in many of Scituate's highways.

Because of repeated requests for action on zoning, your board has carefully reviewed the whole matter and are prepared to submit a plan and by-laws for the Town's approval. The advice and criticism of the various sections of the town have been sought and welcomed. The Board believes they have produced a plan in accordance with the best interests of all sections and based on their suggestions.

Realizing the necessity for economy, your Board has refrained from any expenditures of the appropriation made by the town.

Respectfully submitted,

ALEXANDER K. WILLIAMS,
STEPHEN C. WEBSTER,
HAMILTON W. WELCH,
PERCIVAL D. NASH,
RALPH C. ACKERMAN,

Planning Board.

REPORT OF TOWN CLERK

ANNUAL TOWN MEETING, 1934
HELD ON TWO DAYS

March 5 for the Transaction of Business
March 12 for the Election of Officers
Under authority of Chapter 284, Acts of 1915
MARCH 5, 1934, at 9 o'clock A. M.

The meeting was called to order by Moderator Philip S. Bailey and the warrant was read by Town Clerk William M. Wade.

Tellers appointed by the Moderator and sworn to their duties by the Town Clerk were: Harry M. Litchfield, George F. Hennigan, J. George Volmer, Lester D. Hobson and Annie M. S. Litchfield. Tellers—Bertha L. Turner, Lillian M. Finnie.

Article 1

To choose all the necessary Town Officers other than those elected by ballot, viz., Surveyor of Lumber, Measurer of Wood and Bark, two or more Field Drivers, one Pound Keeper.

Voted, To elect same officers as in 1933: Surveyor of Lumber, Measurer of Wood and Bark, Ansel F. Servan.
Two or more Field Drivers.
The Constables.
One Pound Keeper.
Augustus L. Abbott.

Article 2

To hear the report of the Selectmen, other Town Officers and Standing Committees, and act thereon.

Voted, To accept reports as printed in the Town Report.

Article 3

Will the Town vote to establish salaries and compensation of all elected Town Officers, or act thereon?

Voted, To establish salaries and compensations of all elected Town Officers as follows:

Selectman, Chairman, $1,200.00, and legitimate expenses. Other members, $500.00 each and legitimate expenses.

Board of Public Welfare, $100.00 for each member and legitimate expenses.

Assessors, Chairman, $1,600.00, and legitimate expenses. Other members, $400.00 each and legitimate expenses.

Highway Surveyor, $2,000.00, he to furnish his own conveyance while in the performance of his duties and receive $250.00 to cover expense of same.

Town Clerk, $1,000.00 and legitimate expenses.

Town Collector, $2,000.00 and legitimate expenses, all fees to accrue to the benefit of the Town.

Treasurer, $1,800.00 for current year, effective from Jan. 1, 1934, and legitimate expenses.

Tree Warden, $300.00.

Water Commissioners, $200.00 for each member and legitimate expenses.

Board of Health, $750.00 for the full salary of all its members and legitimate expenses, and this sum shall include their charges for all services performed by them or either of them, other than inspection of plumbing, inspection of meat and inspection of cattle, from the appropriation for Board of Health.

Park Commission, each member be paid the same amount per hour for work actually performed as is paid laborers in the Highway Department.

Moderator, $10.00 each meeting.

Article 4

To raise and appropriate such sums of money as may be necessary to defray the expenses for the year 1934, and make appropriations for same.

Voted:

Selectmen's Service and Expenses	$3,200.00
Legal Counsel	750.00
Engineering	500.00
Town Plan	2.00
Town Hall	1,500.00
Civic Center Grounds	150.00
Public Landing	500.00
Street Lighting and Traffic Beacons	12,500.00
Employers and Public Liability	2,931.07
Sign Boards	100.00
Soldiers Benefits	6,000.00
Memorial Day	500.00
Armistice Day	250.00
Town Meetings, Elections and Registrations	900.00
Fore River Bridge	150.00
Reduction of Debt	36,150.00
Unclassified	2,500.00
Interest	16,000.00
Certification of Notes	150.00
Bounties	50.00
Charities	18,000.00
Old Age Assistance	12,500.00
Mothers' Aid	2,550.00
Assessors' Services and Expenses	3,900.00
Collectors' Services and Expenses	4,200.00
Treasurer's Services and Expenses	2,350.00
Accountant's Services and Expenses	1,850.00
Town Clerk's Services and Expenses	1,255.00
Care of Roads	43,000.00
Snow Removal	12,000.00
Sidewalk Maintenance and Construction	200.00
Guard Rails	500.00
Repair of Bridges	200.00
School Department	79,000.00
Police Department	21,666.00
Fire Department (General)	22,744.00
Forest Fires	500.00
Water Commissioner's Service and Expenses	800.00
Hydrant Rental and Inch Foot Levy	29,200.00

Health Department	9,700.00
Park Department	2,000.00
Moth Department (General)	5,000.00
Elm Tree Beetle	500.00
Tree Warden	1,000.00
Sealer of Weights and Measures	400.00
Advisory Board	200.00
Planning Board	200.00
Pierce Memorial Library	1,200.00
Allen Memorial Library	1,200.00
Mosquito Control Maintenance	2,500.00
Plymouth County Hospital	4,548.55
State and County Taxes, est.	40,000.00
	$409,646.62

Resolution submitted by Nathaniel Tilden.

Resolved, That the Memoriam Fund for the benefit of the families of the firemen who gave their lives in service, having been expended, it is fitting that the appreciation of the Town of Scituate be expressed for the able stewardship of our Town Treasurer, William F. Smith, who has given his services without remuneration for eight years and that this resolution be spread upon the records of the town.

Passed and accepted by unanimous vote.

Article 5

To see if the Town will authorize the Board of Public Welfare to contract at their discretion for the support of the Town's poor, or act thereon?

Voted, Yes.

Article 6

To see if the Town will authorize the Town Treasurer, with the approval of the Selectmen, to borrow during the financial year beginning January 1, 1935, in anticipation of the collection of revenue of said year, such sums of money as may be necessary for the current expenses

of the Town, but not exceeding the limit fixed by law, giving the note or notes of the Town therefor, payable within one year from the dates thereof, and to renew such note or notes as may be given for a less period than one year providing the limit of one year is not exceeded thereby. All debts incurred under this authority shall be paid from the revenue of the then current year.

Voted, That the Town do authorize the Town Treasurer, with the approval of the Selectmen, to borrow during the financial year beginning January 1, 1935, in anticipation of the collection of revenue of said year, such sums of money as may be necessary for the current expenses of the Town, but not exceeding the limit fixed by law, giving the note or notes of the Town therefor, payable within one year from the dates thereof, and to renew such note or notes as may be given for a less period than one year providing the limit of one year is not exceeded thereby. All debts incurred under this authority shall be paid from the revenue of the then current year.

Unanimous vote.

Article 7

To hear the report of any Committee heretofore chosen, or act thereon.

Voted, Yes. (No reports were submitted).

Article 8

Will the Town authorize the Selectmen to prosecute, compromise or defend any suit or suits within the Commonwealth in the name of the Town and to settle any claim against the Town not exceeding twenty-five dollars ($25.00) out of any available funds therefor? *Selectmen.*

Voted, Yes.

Article 9

Will the Town adopt the following by-law: By-Law. The Selectmen are authorized to prosecute, compromise

or defend any suit or suits within the Commonwealth in the name of the Town and to settle any claim against the Town not exceeding twenty-five dollars (25.00) out of any available funds therefor. This authorization shall include any action and any claim not exceeding twenty-five (25) dollars against a public officer of the Town when said action or claim arises out of an act or acts of said official deemed to have been performed within the scope of his official duties or when said action or claim is brought against said official for an alleged failure to perform some official duty or some act which the aggrieved party may claim or seek to prove is within the scope of the public duties of said official. *Selectmen.*

Voted, Yes.

Article 10

Will the Town instruct its Selectmen to control, regulate, or prohibit the taking of eels, clams, quahaugs, razor fish, and scallops within the Town of Scituate in accordance with Chapter 130, Section 84, General Laws, as amended by the Acts of 1928, Chapter 113?*Selectmen.*

Voted, Yes.

Article 11

Will the Town adopt the following By-Laws: By-Laws —The Board of Selectmen shall annually appoint a member of the bar to serve during their pleasure as town counsel. The duties of the town counsel shall be to advise and serve the Board of Selectmen and all other Boards, departments and officials of the Town in any and all legal problems and cases arising in the conduct of their respective offices as they may deem necessary. The propriety of town counsel so acting in any situation, wherein he or any other official questions the authority or expediency of his serving, may be determined by the Board of Selectmen.

Voted, To accept the following By-Law: The Board of Selectmen shall annually appoint a member of the bar

to serve during their pleasure as town counsel. The duties of the town counsel shall be to advise and serve the Board of Selectmen and all other Boards, departments and officials of the Town in any and all legal problems and cases arising in the conduct of their respective offices as they may deem necessary.

Article 12

To see if the Town will adopt the following zoning by-law or act in any manner thereon.

ZONING BY-LAW

Section 1. The Town of Scituate is hereby divided into zones each of which shall be subject to the regulations hereinafter set forth as to the construction and use of buildings, structures and premises therein located.

Section 2. A. The following portions of the Town of Scituate are hereby respectively designated as zone "A."

(1) That portion of the Town of Scituate lying northerly and northeasterly of a red line as shown on a plan entitled Zoning Map, North Scituate Beach section of the Town of Scituate dated January 29, 1931, and filed with the Town Clerk, which plan is made a part hereof.

(2) That portion of the Town of Scituate lying within red lines on a plan entitled Zoning Map Egypt section of the Town of Scituate dated February, 1933 and filed with the Town Clerk, which plan is made a part hereof.

B. The remaining portions of the Town of Scituate are hereby respectively designated as zone "B."

Section 3. In an "A" zone no building, structure or premises shall be erected, altered or used for any purpose except one or more of the following:

(1) A single family detached dwelling.

(2) A club house, except one whose chief use is for a service customarily carried on as a business.

(3) A church or school.

(4) A farm, garden, nursery, or green-house.

(5) Any accessory purpose customarily incidental to the foregoing purposes including a private garage for not more than three automobiles.

(6) A private garage for more than three automobiles to be used in connection with and as an incident of one of the foregoing purposes, provided as to each such garage that after a public hearing by the Board of Selectmen, fourteen days' notice of which shall be published in a local paper and mailed to the last known address of each owner of property within five hundred feet of the proposed garage location, the Selectmen shall rule that such garage will not be detrimental or injurious to the neighborhood.

(7) A purpose forbidden in an "A" zone, provided the same shall be incidental to use as a residence.

Section 4. Any building, structure or premises in an "A" zone which at the time of the adoption of this by-law is being used for a purpose not permitted hereunder, may be continued to the same extent in such use or in a use not substantially different therefrom. Any building or structure in an "A" zone which at the time of the adoption of this by-law does not conform to the kinds of buildings or structures permitted hereunder may be maintained and may be structurally altered or enlarged to the extent of the entire contiguous premises owner on the date of the passage of this by-law by the then owner of said building or structure. Should any non-conforming building occupied by a non-conforming use be partially or wholly destroyed by fire or other casualty it may be repaired or replaced by a building or structure substantially the same in character and used for the purpose for which it was formally used or for a use not substantially different therefrom, provided such repair or replacement is commenced within one year from the date of such destruction and work thereon prosecuted with reasonable dispatch.

Section 5. In a "B" zone there shall be no restriction as to the construction or use of the buildings, structures and premises therein located.

Section 6. Where a boundary line of an "A" zone divides a single lot at the time of the adoption of this by-law, if said lot does not extend more than twenty-five feet within said boundary line of an "A" zone, the regulations applicable to an "A" zone shall not apply to said lot, except that if said entire lot has no frontage on a street in a "B" zone said entire lot shall be subject to the regulations of an "A" zone.

Section 7. Whoever violates any provision of this by-law shall be punished by a fine of not more than Twenty Dollars ($20.) to be paid into the treasury of the Town of Scituate.

Section 8. The invalidity of any section or provision of this by-law shall not invalidate any other section or provisions hereof.

Section 9. This by-law may be repealed or modified at a Town Meeting after notice as provided by law and an opportunity to objectors to be heard, by a two-thirds vote of said Town Meeting.

Section 10. So much of this by-law as is approved by the Attorney General shall go into effect upon its publication as required by law.

North Scituate Beach Improvement Association,
By Thomas Ashley, *President.*

Egypt Civic Association,
By Emmett Pishon, *President.*

Voted, To lay on table until March, 1935. Yes—239, No—154.

ARTICLE 13

To see if the Town will authorize the Selectmen to negotiate with the officials of the Suburban Land Company, the Commissioner of the State Fish and Game De-

partment, and the Commissioner of Public Health in order to accept and operate for the benefit of South Shore towns the Clam Chlorinating plant on Hatherly Road under conditions where it would entail no cost to the Town for the acquiring of the plant and only such possible cost of maintenance, if any, as would fall upon the Town of Scituate in any event if a chlorinating plant was operated elsewhere on the South Shore, or do anything in relation thereto. *Suburban Land Company, Inc.*

Voted, To appoint a committee consisting of the Chairman of Selectmen, Chairman of Advisory Board, and three members at large to report at the first subsequent Town Meeting. Three members at large appointed by Moderator: C. Harry Driscoll, Thomas H. Farmer and Louis H. Madore.

Article 14

Will the Town authorize the Selectmen to contract for the part time service of a Public Health Nurse to be employed under the direction of the Board of Health, Board of Public Welfare, and School Committee, and raise and appropriate the sum of $1,500 or act thereon? *Selectmen.*

Voted, Yes—$1,500.00.

Article 15

Will the Town raise and appropriate the sum of $85 for care of the Old Cemetery on Cudworth Road, or act thereon? *Selectmen.*

Voted, $85.00.

Article 16

Will the Town raise the sum of $75 for channel markings and regulations of the usage of the North River from Humarock Bridge to the Sea, same to be in conjunction with like control by the Town of Marshfield?

Selectmen.

Voted, $75.00.

Article 17

To see if the town will vote to raise and appropriate $100 for County Aid to Agriculture and choose a town director as provided in Sections 41 and 45 of Revised Chapter 128 of the General Laws and act thereon.

County Treasurer.

Voted, $100.00. Director—Charles E. Mitchell.

Article 18

To see if the Town will raise and appropriate the sum of $1,000 for the maintenance and improvement of the Town Forest, or act thereon. *Town Forest Committee.*

Voted, $500.00.

Article 19

Will the Town appropriate a sum of money sufficient to meet the cost of the annual clean-up and appoint a committee to have charge of same, or act thereon?

Scituate Clean-Up Committee.

Voted, To raise and appropriate the sum of $100.00 and the Moderator appoint a committee of three to spend the money.

Article 20

To see if the Town will vote to pay Scituate Post No. 144, Incorporated, Department of Massachusetts, American Legion, the sum of $2960.32 to reimburse said Post for expenditures in the repair and improvement of the Police Headquarters Building under the authorization of the Acts of 1932, Chapter 24, and in accordance with the vote of the town under Article 19 at the last annual Town Meeting or act thereon. *Scituate Post* 144, *Incorporated, Department of Massachusetts, American Legion.*

Voted, $2960.32. Unanimous vote.

Article 21

Will the Town accept the layout of the Selectmen

making Orchard Road, Dreamwold Road, and Lawson Road as recorded at the Town Clerk's Office, Town ways, or act thereon? *Selectmen.*

Voted, Yes.

Article 22

Will the Town accept the layout of the Selectmen at the corner of Lawson Road and Curtis Street as recorded at the Town Clerk's Office, a Town way, or act thereon? *Selectmen.*

Voted, Yes.

Article 23

Will the Town authorize the Town Accountant to transfer the following unused balances of special appropriations of former years to the Excess and Deficiency Account: Armistice Day, $250.00; Airport Construction, $475.00. *Selectmen.*

Voted, Yes.

Article 24

Will the town raise and appropriate or transfer from available funds the following amounts to provide for overdrafts of 1933. Town Meetings, Elections and Registration, $1.63; Snow Removal, $3,422.77. *Selectmen.*

Voted, Yes. Town Meetings, Elections and Registration, $1.63; Snow Removal, $3,422.77. (Appropriated).

Article 25

Will the Town raise and appropriate the sum of $300 for the purpose of improving a part of the Town's public land at Humarock, same to be used for auto parking for Scituate residents? *Selectmen.*

Voted, Yes—$300.00.

Article 26

To see if the Town will appropriate $2,500 for the extension of sidewalks at Humarock Beach, or to see what action the Town will take in the matter. *Humarock Beach Improvement Association.* By Joseph G. Bryer, *President.*

Voted, To indefinitely postpone.

Article 27

To see if the Town will raise and appropriate a sum of money to be used with funds of the State and County for the extension of sea wall construction at Humarock. *Humarock Beach Improvement Association.* By Joseph B. Bryer, *President.*

Voted, To indefinitely postpone.

Article 28

To see if the Town will raise and appropriate from funds in the Treasury the amount $6,835.81 earned by or appropriated for the Water Department and a sum of money equal to, but not exceeding the amount of the water revenue, to meet the payments for bonds, interest, operation, and improvement of the Water Department for the ensuing year, or take any action relative thereto? *Water Commissioners.*

Voted, That the balance of water department funds in the treasury amounting to $6625.45 on January First, and an amount equal to the revenue for the ensuing year, be appropriated for the use of the Water Department as follows: For payment of bonds, $27,500.00; For interest on water bonds, $28,133.75; For maintenance, operation and improvement of the Department; the actual balance of the water revenue to be received, now estimated at $40,366.25.

Article 29

To see if the Town will authorize and instruct the Water Commissioners to pay to Maria L. Studley the

sum of Ten Dollars for a parcel of land containing 26,514 square feet, owned by her near Galen Damon pond and adjoining other land of the Town on said pond.

Water Commissioners.

Voted, $10.00.

Article 30

Will the Town accept the report of the Selectmen as filed with Town Clerk laying out a Town way from a point on Country Way near the intersection of Capt. Pierce Road and running westerly to intersect Mann Lot Road thence southerly by said Mann Lot Road to its intersection with the New State Highway, or take any action thereon? *Arthur R. Merritt, et als.*

Voted, To indefinitely postpone.

Article 31

Will the Town raise and appropriate the sum of $15,000.00 for the construction of a Highway 80 feet in width from the Country Way opposite Capt. Pierce Road to the new State Highway running from Hingham to Greenbush. All work to be done by hand labor open to all citizens, War Veterans, Public Welfare recipitants and others with equal opportunity to all. All trucking necessary shall be proportioned as equally as possible among the Town residents who own proper trucking equipment. On completion of this Highway a sum of money sufficient for construction of a electrically illuminated sign board visible from either direction be placed at a suitable location at the southerly entrance of the road portraying the information of a entrance to Scituate and donating the locations of the various summer and year round sections. Cost of sign to be taken from the appropriation, or act thereon. *Arthur R. Merritt, et als.*

Not acted upon because of illegal status of article, there being no layout completed due to lack of time and inclement weather.

Article 32

Will the Town raise and appropriate the sum of $380 to pay the amount due the Fabric Fire Hose Company for 1150 feet of hose purchased in May, 1933, or act thereon. *Forest Warden, Archie W. Torrey.*

Voted, $380.00.

Article 33

Will the Town raise and appropriate the sum of $1150.00 to purchase new hose for the Fire Department, or act thereon? *Scituate Fire Department, Archie W. Torrey, Chief.*

Voted, To indefinitely postpone.

Article 34

Will the Town raise and appropriate the sum of $500.00 to extend the fire alarm system from Grove Street to Stockbridge Road, or act thereon? *Scituate Fire Department, Archie W. Torrey, Chief.*

Voted, To indefinitely postpone.

Article 35

Will the Town raise and appropriate the sum of $200.00 to install a fire alarm box near the Children's Hospital on Branch Street, or act thereon? *Scituate Fire Department, Archie W. Torrey, Chief.*

Voted, $200.00.

Article 36

Will the Town raise and appropriate the sum of $150.00 to install a fire alarm box on Border Street, or act thereon? *Scituate Fire Department, Archie W. Torrey, Chief.*

Voted, To indefinitely postpone.

Article 37

Will the Town raise and appropriate the sum of $200.00 to purchase Fire Freeze equipment for the extinguishment of boat fires, or act thereon? *Scituate Fire Department, Archie W. Torrey, Chief.*

Defeated.

Article 38

Will the Town vote to accept the provisions of General Laws, Chapter 31, Section 48, placing the Police Department under Civil Service Laws, or act thereon?

Peter W. Sharp, et als.

Voted, To accept. Vote per check list ballot, Yes—340, No—210, with 3 blanks.

Article 39

Will the Town vote to accept the provisions of General Laws, Chapter 31, Section 49, placing the Chief of Police under the Civil Service Laws, or act thereon?

Peter W. Sharp, et als.

Voted, Yes. (Voice vote.)

Article 40

To see if the Town will raise and appropriate a sum of money to repair the street from the junction of Lighthouse & Rebecca Roads around Lighthouse Point back to the point of beginning, a distance of about ⅝ of a mile, or take any other action thereon. *Ethel Stonefield, et als.*

Voted, To indefinitely postpone.

Article 41

To see if the Town will vote to raise and appropriate a sum of money to improve the drainage of the water holes and burn over the salt marsh between Lighthouse and Rebecca Roads, or take any other action thereon.

Ethel Stonefield, et als.

Voted, To indefinitely postpone.

Article 42

To see if the road surveyor will arrange to remove snow deposited in driveways by snow plows.

A. Marie Millin, et als.

Voted, To indefinitely postpone.

Article 43

Will the Town raise and appropriate the sum of $7200 for damages and for the construction of a road leading westerly from the intersection of Country Way and the railroad at North Scituate to connect with the new 3A Route, the same to be expended in conjunction with funds provided by the Massachusetts Department of Public Works and by the County of Plymouth, or either of them, or take any action thereon? *Selectmen.*

Voted, $7,200.00.

Article 44

Will the Town raise and appropriate the sum of $350 to install an oil burning heating equipment at Police Station, or act thereon? *Selectmen.*

Voted, To indefinitely postpone.

Article 45

Will the Town vote to raise and appropriate the sum of $6,500 to the Reserve Fund or transfer the whole or any part thereof from any available fund or act thereon?

Selectmen.

Voted, That $5,500.00 be raised and appropriated under this article and that the sum of $1,000.00 be transferred from the Overlay Surplus Account.

Article 46

Will the Town vote to instruct the Board of Selectmen to act with the Board of Health to study the question of the acquiring by the Town of an area for the use as a public dump, or act thereon? *Board of Health.*

Voted, Yes.

Article 47

To see if the Town will accept the layout of the Selectmen at the corner of Jericho Road and Beaver Dam Road as recorded with the Town Clerk and raise and appropriate the sum of $500 for land damage or other purpose, or act thereon? *Selectmen.*

Voted, Yes, $500.00.

Article 48

Will the Town vote to direct the Highway Surveyor to purchase a new stone crusher and to dispose of the one now owned by the Town to the best possible advantage and authorize that a sufficient amount to accomplish this purpose be taken from the appropriation for the General Repair of Roads, or take any action thereon?

Selectmen.

Voted, Included with Care of Roads Appropriation. ($3,000.00.)

Article 49

Will the Town vote to accept Section 6B—Chapter 40 of the General Laws of Massachusetts, Tercentenary Edition of 1932 as follows:-

> Section 6B—"A city or town which accepts this section may appropriate money for the purchase of uniforms for members of its police and fire departments."

or act thereon? *Selectmen.*

Voted, Yes.

Attest:—WILLIAM M. WADE, *Town Clerk.*

ELECTION OF OFFICERS, MARCH 12, 1934

Polls opened at 6 o'clock A. M.; closed at 3.30 o'clock

Article 17

To see if the town will vote to raise and appropriate $100 for County Aid to Agriculture and choose a town director as provided in Sections 41 and 45 of Revised Chapter 128 of the General Laws and act thereon.

County Treasurer.

Voted, $100.00. Director—Charles E. Mitchell.

Article 18

To see if the Town will raise and appropriate the sum of $1,000 for the maintenance and improvement of the Town Forest, or act thereon. *Town Forest Committee.*

Voted, $500.00.

Article 19

Will the Town appropriate a sum of money sufficient to meet the cost of the annual clean-up and appoint a committee to have charge of same, or act thereon?

Scituate Clean-Up Committee.

Voted, To raise and appropriate the sum of $100.00 and the Moderator appoint a committee of three to spend the money.

Article 20

To see if the Town will vote to pay Scituate Post No. 144, Incorporated, Department of Massachusetts, American Legion, the sum of $2960.32 to reimburse said Post for expenditures in the repair and improvement of the Police Headquarters Building under the authorization of the Acts of 1932, Chapter 24, and in accordance with the vote of the town under Article 19 at the last annual Town Meeting or act thereon. *Scituate Post* 144, *Incorporated, Department of Massachusetts, American Legion.*

Voted, $2960.32. Unanimous vote.

Article 21

Will the Town accept the layout of the Selectmen

making Orchard Road, Dreamwold Road, and Lawson Road as recorded at the Town Clerk's Office, Town ways, or act thereon? *Selectmen.*

Voted, Yes.

Article 22

Will the Town accept the layout of the Selectmen at the corner of Lawson Road and Curtis Street as recorded at the Town Clerk's Office, a Town way, or act thereon? *Selectmen.*

Voted, Yes.

Article 23

Will the Town authorize the Town Accountant to transfer the following unused balances of special appropriations of former years to the Excess and Deficiency Account: Armistice Day, $250.00; Airport Construction, $475.00. *Selectmen.*

Voted, Yes.

Article 24

Will the town raise and appropriate or transfer from available funds the following amounts to provide for overdrafts of 1933. Town Meetings, Elections and Registration, $1.63; Snow Removal, $3,422.77. *Selectmen.*

Voted, Yes. Town Meetings, Elections and Registration, $1.63; Snow Removal, $3,422.77. (Appropriated).

Article 25

Will the Town raise and appropriate the sum of $300 for the purpose of improving a part of the Town's public land at Humarock, same to be used for auto parking for Scituate residents? *Selectmen.*

Voted, Yes—$300.00.

Article 26

To see if the Town will appropriate $2,500 for the extension of sidewalks at Humarock Beach, or to see what action the Town will take in the matter. *Humarock Beach Improvement Association.* By Joseph G. Bryer, *President.*

Voted, To indefinitely postpone.

Article 27

To see if the Town will raise and appropriate a sum of money to be used with funds of the State and County for the extension of sea wall construction at Humarock. *Humarock Beach Improvement Association.* By Joseph B. Bryer, *President.*

Voted, To indefinitely postpone.

Article 28

To see if the Town will raise and appropriate from funds in the Treasury the amount $6,835.81 earned by or appropriated for the Water Department and a sum of money equal to, but not exceeding the amount of the water revenue, to meet the payments for bonds, interest, operation, and improvement of the Water Department for the ensuing year, or take any action relative thereto? *Water Commissioners.*

Voted, That the balance of water department funds in the treasury amounting to $6625.45 on January First, and an amount equal to the revenue for the ensuing year, be appropriated for the use of the Water Department as follows: For payment of bonds, $27,500.00; For interest on water bonds, $28,133.75; For maintenance, operation and improvement of the Department; the actual balance of the water revenue to be received, now estimated at $40,366.25.

Article 29

To see if the Town will authorize and instruct the Water Commissioners to pay to Maria L. Studley the

sum of Ten Dollars for a parcel of land containing 26,514 square feet, owned by her near Galen Damon pond and adjoining other land of the Town on said pond.

Water Commissioners.

Voted, $10.00.

Article 30

Will the Town accept the report of the Selectmen as filed with Town Clerk laying out a Town way from a point on Country Way near the intersection of Capt. Pierce Road and running westerly to intersect Mann Lot Road thence southerly by said Mann Lot Road to its intersection with the New State Highway, or take any action thereon? *Arthur R. Merritt, et als.*

Voted, To indefinitely postpone.

Article 31

Will the Town raise and appropriate the sum of $15,000.00 for the construction of a Highway 80 feet in width from the Country Way opposite Capt. Pierce Road to the new State Highway running from Hingham to Greenbush. All work to be done by hand labor open to all citizens, War Veterans, Public Welfare recipitants and others with equal opportunity to all. All trucking necessary shall be proportioned as equally as possible among the Town residents who own proper trucking equipment. On completion of this Highway a sum of money sufficient for construction of a electrically illuminated sign board visible from either direction be placed at a suitable location at the southerly entrance of the road portraying the information of a entrance to Scituate and donating the locations of the various summer and year round sections. Cost of sign to be taken from the appropriation, or act thereon. *Arthur R. Merritt, et als.*

Not acted upon because of illegal status of article, there being no layout completed due to lack of time and inclement weather.

Article 32

Will the Town raise and appropriate the sum of $380 to pay the amount due the Fabric Fire Hose Company for 1150 feet of hose purchased in May, 1933, or act thereon. *Forest Warden, Archie W. Torrey.*

Voted, $380.00.

Article 33

Will the Town raise and appropriate the sum of $1150.00 to purchase new hose for the Fire Department, or act thereon? *Scituate Fire Department, Archie W. Torrey, Chief.*

Voted, To indefinitely postpone.

Article 34

Will the Town raise and appropriate the sum of $500.00 to extend the fire alarm system from Grove Street to Stockbridge Road, or act thereon? *Scituate Fire Department, Archie W. Torrey, Chief.*

Voted, To indefinitely postpone.

Article 35

Will the Town raise and appropriate the sum of $200.00 to install a fire alarm box near the Children's Hospital on Branch Street, or act thereon? *Scituate Fire Department, Archie W. Torrey, Chief.*

Voted, $200.00.

Article 36

Will the Town raise and appropriate the sum of $150.00 to install a fire alarm box on Border Street, or act thereon? *Scituate Fire Department, Archie W. Torrey, Chief.*

Voted, To indefinitely postpone.

Article 37

Will the Town raise and appropriate the sum of $200.00 to purchase Fire Freeze equipment for the extinguishment of boat fires, or act thereon? *Scituate Fire Department, Archie W. Torrey, Chief.*

Defeated.

Article 38

Will the Town vote to accept the provisions of General Laws, Chapter 31, Section 48, placing the Police Department under Civil Service Laws, or act thereon?

Peter W. Sharp, et als.

Voted, To accept. Vote per check list ballot, Yes—340, No—210, with 3 blanks.

Article 39

Will the Town vote to accept the provisions of General Laws, Chapter 31, Section 49, placing the Chief of Police under the Civil Service Laws, or act thereon?

Peter W. Sharp, et als.

Voted, Yes. (Voice vote.)

Article 40

To see if the Town will raise and appropriate a sum of money to repair the street from the junction of Lighthouse & Rebecca Roads around Lighthouse Point back to the point of beginning, a distance of about ⅝ of a mile, or take any other action thereon. *Ethel Stonefield, et als.*

Voted, To indefinitely postpone.

Article 41

To see if the Town will vote to raise and appropriate a sum of money to improve the drainage of the water holes and burn over the salt marsh between Lighthouse and Rebecca Roads, or take any other action thereon.

Ethel Stonefield, et als.

Voted, To indefinitely postpone.

Article 42

To see if the road surveyor will arrange to remove snow deposited in driveways by snow plows.

A. Marie Millin, et als.

Voted, To indefinitely postpone.

Article 43

Will the Town raise and appropriate the sum of $7200 for damages and for the construction of a road leading westerly from the intersection of Country Way and the railroad at North Scituate to connect with the new 3A Route, the same to be expended in conjunction with funds provided by the Massachusetts Department of Public Works and by the County of Plymouth, or either of them, or take any action thereon? *Selectmen.*

Voted, $7,200.00.

Article 44

Will the Town raise and appropriate the sum of $350 to install an oil burning heating equipment at Police Station, or act thereon? *Selectmen.*

Voted, To indefinitely postpone.

Article 45

Will the Town vote to raise and appropriate the sum of $6,500 to the Reserve Fund or transfer the whole or any part thereof from any available fund or act thereon?

Selectmen.

Voted, That $5,500.00 be raised and appropriated under this article and that the sum of $1,000.00 be transferred from the Overlay Surplus Account.

Article 46

Will the Town vote to instruct the Board of Selectmen to act with the Board of Health to study the question of the acquiring by the Town of an area for the use as a public dump, or act thereon? *Board of Health.*

Voted, Yes.

Article 47

To see if the Town will accept the layout of the Selectmen at the corner of Jericho Road and Beaver Dam Road as recorded with the Town Clerk and raise and appropriate the sum of $500 for land damage or other purpose, or act thereon? *Selectmen.*

Voted, Yes, $500.00.

Article 48

Will the Town vote to direct the Highway Surveyor to purchase a new stone crusher and to dispose of the one now owned by the Town to the best possible advantage and authorize that a sufficient amount to accomplish this purpose be taken from the appropriation for the General Repair of Roads, or take any action thereon?

Selectmen.

Voted, Included with Care of Roads Appropriation. ($3,000.00.)

Article 49

Will the Town vote to accept Section 6B—Chapter 40 of the General Laws of Massachusetts, Tercentenary Edition of 1932 as follows:-

> Section 6B—"A city or town which accepts this section may appropriate money for the purchase of uniforms for members of its police and fire departments."

or act thereon? *Selectmen.*

Voted, Yes.

Attest:—WILLIAM M. WADE, *Town Clerk.*

ELECTION OF OFFICERS, MARCH 12, 1934

Polls opened at 6 o'clock A. M.; closed at 3.30 o'clock

P. M.

Presiding Election Officer, Philip S. Bailey.

In charge of ballot box, Arthur H. Lane.

Ballot Clerks: Lillian M. Finnie, Ethyl M. Duffey, Nelson W. W. Lee, Kenneth R. Briggs.

Registrars, Joseph A. Ward, George F. Hennigan, Lester D. Hobson, Bertha L. Turner.

Tellers, Elwood C. Damon, Walter Flaherty, John R. Young, Edward I. Wilson, Richard W. Wherity, William M. Wade.

Total vote, 1719. Males, 923; Females, 796.

Moderator for One Year:

Philip S. Bailey	1199
William J. Roberts	402
Blanks	118

Selectman for Three Years:

W. Irving Lincoln	915
Nathaniel Tilden	782
Blanks	22

Assessor for Three Years:

Henry A. Litchfield	1303
Blanks	416

Public Welfare for Three Years:

Annie M. Somers	811
Nathaniel Tilden	820
Blanks	88

Surveyor of Highways:

Henry T. Cole	100
Archie L. Mitchell	801
Charles M. Wagner	802
Blanks	16

Constables for One Year: Vote for Three

Alton H. Curtis	1207
Ernest M. Damon	1029
William E. Tobin	1078
Blanks	1843

Tree Warden for One Year:

C. Albert Brown	519
William F. Ford	983
William P. Jenkins	132
Blanks	85

Board of Water Commissioners for Three Years:

John F. McJennett	981
Russell J. Wilder	655
Blanks	83

Park Commissioner for Three Years:

Allerton L. Bonney	209
John F. Dalby	817
Carlton F. Merritt	215
William B. Pepper	294
Blanks	184

Board of Health for Three Years:

J. Edward Harney	616
George H. Otis	984
Blanks	119

School Committee for Three Years:

William H. Bartlett	533
Belle H. Chaffin	678
Josephine I. Dwyer	405
Blanks	103

Advisory Board for One Year: (*To Fill Vacancy*)

John M. Goodnow	1141
Blanks	578

Advisory Board for Three Years: Vote for Three

Walter C. Brooks	1056
William A. Burton	1082
Eben B. Page	1145
Blanks	1874

Planning Board for Two Years: (*To fill vacancy*)

Alexander K. Williams	1092
Blanks	627

Planning Board for Three Years:

Hamilton W. Welch	1156
Blanks	563

Attest: WILLIAM M. WADE, *Town Clerk*

RECOUNT—MARCH 15, 1934

Acting under petitions for a recount of the votes cast for Highway Surveyor and Board of Public Welfare on March 12, 1934, in the Town of Scituate, it was ascertained by the Board of Registrars that for the office of Highway Surveyor,

Henry T. Cole received	100 votes
Archie L. Mitchell received	801 votes
Charles M. Wagner received	803 votes
Blanks	15

It was ascertained by the Board of Registrars that for the office of Board of Public Welfare,

Annie M. Somers received	813 votes
Nathaniel Tilden received	820 votes
Blanks	86

Joseph A. Ward,
George F. Hennigan,
Lester D. Hobson,
William M. Wade,
Board of Registrars.

Attest: WILLIAM M. WADE, *Town Clerk.*

The Commonwealth of Massachusetts

WARRANT FOR PARTY PRIMARY

Plymouth, ss.

To either of the Constables of the Town of Scituate.

Greeting:

In the name of the Commonwealth you are hereby required to notify and warn the inhabitants of said town who are qualified to vote in Primaries to meet at the Town Hall in Scituate on

Tuesday, the Twenty-fourth Day of April, 1934
at 6.00 o'clock A. M., for the following purposes:

To bring in their votes to the Primary Officers for the Election of Candidates of Political Parties for the following offices:

District Member of State Committee
for each political party for the Norfolk-Plymouth Senatorial District.

Ten Members of the Democratic Town Committee.

Ten Members of the Republican Town Committee.

One Delegate to State Convention of the Democratic Party.

One Delegate to State Convention of the Republican Party.

All the above candidates are to be voted for upon one ballot.

The polls will be open from 6.00 A. M. to 12 M.

And you are directed to serve this warrant by posting attested copies thereof seven days at least before the time of said meeting as directed by vote of the town.

Hereof fail not and make return of this warrant with your doings thereon at the time and place of said meeting.

Given under our hands this 14th day of April, A. D. 1934.

W. IRVING LINCOLN,
HARRY F. CLEVERLY,
DANIEL A. VINES,
Selectmen of Scituate.

A true copy. Attest: ERNEST M. DAMON, *Constable.*
Monday, April 16, 1934.

PARTY PRIMARY, APRIL 24, 1934

Polls opened at 6 o'clock A. M.; closed at 12 o'clock Noon.

The warrant was read by the Town Clerk.

Presiding Election Officer, W. Irving Lincoln.

Ballot Clerks: Lillian M. Finnie, Ethyl M. Duffey, Kenneth R. Briggs, Nelson W. W. Lee.

Registrars: Joseph A. Ward, Lester D. Hobson, J. Edward Harney, Bertha L. Turner.

Tellers: Elwood C. Damon, John R. Young, George F. Hennigan, William M. Wade.

In charge of ballot box, Arthur H. Lane.

Total Vote, 207. Males, 129. Females, 78. Republican, 30. Democratic, 177.

REPUBLICAN PARTY

State Committee:

Norfolk and Plymouth District

Vernon W. Marr	26
Blanks	4

Delegate to State Convention:

State Conv. Scituate

Vernon W. Marr	27
Blanks	3

Town Committee, Scituate: Vote for Ten

Nathaniel Tilden	26
Lennity B. Mitchell	20
George V. Yenetchi	19
Mary R. Stearns	19
Madeleine Ellis	23
Philip S. Bailey	25
G. Stacy Bearse	23
Paul F. Ives	24
Albert F. McLean	20
Scattering	2
Blanks	69

DEMOCRATIC PARTY

State Committee:

Norfolk and Plymouth District

Thomas H. Buckley	72
Blanks	105

Delegate to State Convention:

State Conv. Scituate

Michael F. Welch	72
Richard W. Wherity	13
Paul J. Gillis	45
Blanks	47

Town Committee, Scituate—Group 1:

Vote for Fifteen

Richard W. Wherity	13
Benjamin H. Curran	14
Nelson W. W. Lee	12
William R. Scannell	12
J. Edward Driscoll	13
Edgar L. Hyland, Jr.	10

Town Committee, Scituate—Group 2:

Michael F. Welch	99
Frederick Gosewisch	90

James A. McCarthy	94
Martin L. Mahoney	91
Thomas J. Flynn	89
Robert E. Sheehan	92
Catherine J. O'Hara	90
James McIntyre	91
Thomas P. Stanley	90
Thomas F. Hernan	98
Richard W. Tobin	92
George W. Duffey	92
Mary Elizabeth Madore	95
John Joseph Stewart	97
Henry T. Cole	88

Town Committee, Scituate—Group 3:

Marcus T. Flaherty	57
Thomas P. Dowd	60
Edmund L. Fortier	56
Thomas H. O'Neil	55
Benjamin H. La Vange	54
Paul J. Gillis	57
John F. Kelly	56
Ernest L. Hooper	56
John F. Barry	17
John E. Jellows	16
Frank H. Barry	17
George F. Hennigan	16
John D. Flaherty	15
Matthew R. Glynn	17
Robert F. Hall	17
Blanks	527

Attest: WILLIAM M. WADE, *Town Clerk.*

Commonwealth of Massachusetts

SPECIAL TOWN MEETING

Plymouth, ss.

To either of the Constables of the Town of Scituate in said County.

Greeting.

In the name of the Commonwealth of Massachusetts you are hereby directed to notify the inhabitants of the Town of Scituate, qualified to vote in elections and town affairs to meet in the

SCITUATE HIGH SCHOOL AUDITORIUM
MONDAY, THE 30TH DAY OF JULY, 1934

at 8 o'clock P. M., then and there to act on the following articles:

Article 1

Will the Town raise and appropriate the sum of $40,000 to be expended for the care of roads under the direction of the highway surveyor or act thereon?

Eugene J. Jellows and others.

Article 2

Will the Town raise and appropriate the sum of $35,000 to be expended in completing the town parking place at Scituate Harbor under the direction of the highway surveyor, said work to be done by citizens of Scituate with a minimum rate of 65c per hour for labor and a rate for trucks with capacity of 3,000 lbs. or over of $2.00 per hour? *John F. Duffy and others.*

Article 3

Will the town vote to establish a minimum rate of $2.00 per hour for all trucks 3,000 lbs. capacity or more?

John F. Duffy and others.

Article 4

Will the Town vote to establish a minimum rate of 65c per hour for all Town labor? *John F. Duffy and others.*

Article 5

Will the town raise and appropriate a sum not to exceed $200.00 for the purchase, delivery and placing of rip rap on First Cliff to protect the properties of Alice

P. M.

Presiding Election Officer, Philip S. Bailey.

In charge of ballot box, Arthur H. Lane.

Ballot Clerks: Lillian M. Finnie, Ethyl M. Duffey, Nelson W. W. Lee, Kenneth R. Briggs.

Registrars, Joseph A. Ward, George F. Hennigan, Lester D. Hobson, Bertha L. Turner.

Tellers, Elwood C. Damon, Walter Flaherty, John R. Young, Edward I. Wilson, Richard W. Wherity, William M. Wade.

Total vote, 1719. Males, 923; Females, 796.

Moderator for One Year:

Philip S. Bailey	1199
William J. Roberts	402
Blanks	118

Selectman for Three Years:

W. Irving Lincoln	915
Nathaniel Tilden	782
Blanks	22

Assessor for Three Years:

Henry A. Litchfield	1303
Blanks	416

Public Welfare for Three Years:

Annie M. Somers	811
Nathaniel Tilden	820
Blanks	88

Surveyor of Highways:

Henry T. Cole	100
Archie L. Mitchell	801
Charles M. Wagner	802
Blanks	16

Constables for One Year: Vote for Three

Alton H. Curtis	1207
Ernest M. Damon	1029
William E. Tobin	1078
Blanks	1843

Tree Warden for One Year:

C. Albert Brown	519
William F. Ford	983
William P. Jenkins	132
Blanks	85

Board of Water Commissioners for Three Years:

John F. McJennett	981
Russell J. Wilder	655
Blanks	83

Park Commissioner for Three Years:

Allerton L. Bonney	209
John F. Dalby	817
Carlton F. Merritt	215
William B. Pepper	294
Blanks	184

Board of Health for Three Years:

J. Edward Harney	616
George H. Otis	984
Blanks	119

School Committee for Three Years:

William H. Bartlett	533
Belle H. Chaffin	678
Josephine I. Dwyer	405
Blanks	103

Advisory Board for One Year: (*To Fill Vacancy*)

John M. Goodnow	1141
Blanks	578

Advisory Board for Three Years: Vote for Three

Walter C. Brooks	1056
William A. Burton	1082
Eben B. Page	1145
Blanks	1874

Planning Board for Two Years: (*To fill vacancy*)

Alexander K. Williams	1092
Blanks	627

Planning Board for Three Years:

Hamilton W. Welch	1156
Blanks	563

Attest: WILLIAM M. WADE, *Town Clerk*

RECOUNT—MARCH 15, 1934

Acting under petitions for a recount of the votes cast for Highway Surveyor and Board of Public Welfare on March 12, 1934, in the Town of Scituate, it was ascertained by the Board of Registrars that for the office of Highway Surveyor,

Henry T. Cole received	100 votes
Archie L. Mitchell received	801 votes
Charles M. Wagner received	803 votes
Blanks	15

It was ascertained by the Board of Registrars that for the office of Board of Public Welfare,

Annie M. Somers received	813 votes
Nathaniel Tilden received	820 votes
Blanks	86

Joseph A. Ward,
George F. Hennigan,
Lester D. Hobson,
William M. Wade,
Board of Registrars.

Attest: WILLIAM M. WADE, *Town Clerk.*

The Commonwealth of Massachusetts

WARRANT FOR PARTY PRIMARY

Plymouth, ss.

To either of the Constables of the Town of Scituate.

Greeting:

In the name of the Commonwealth you are hereby required to notify and warn the inhabitants of said town who are qualified to vote in Primaries to meet at the Town Hall in Scituate on

Tuesday, the Twenty-fourth Day of April, 1934
at 6.00 o'clock A. M., for the following purposes:

To bring in their votes to the Primary Officers for the Election of Candidates of Political Parties for the following offices:

District Member of State Committee
for each political party for the Norfolk-Plymouth Senatorial District.

Ten Members of the Democratic Town Committee.

Ten Members of the Republican Town Committee.

One Delegate to State Convention of the Democratic Party.

One Delegate to State Convention of the Republican Party.

All the above candidates are to be voted for upon one ballot.

The polls will be open from 6.00 A. M. to 12 M.

And you are directed to serve this warrant by posting attested copies thereof seven days at least before the time of said meeting as directed by vote of the town.

Hereof fail not and make return of this warrant with your doings thereon at the time and place of said meeting.

Given under our hands this 14th day of April, A. D. 1934.

W. IRVING LINCOLN,
HARRY F. CLEVERLY,
DANIEL A. VINES,
Selectmen of Scituate.

A true copy. Attest: ERNEST M. DAMON, *Constable.*
Monday, April 16, 1934.

PARTY PRIMARY, APRIL 24, 1934

Polls opened at 6 o'clock A. M.; closed at 12 o'clock Noon.

The warrant was read by the Town Clerk.

Presiding Election Officer, W. Irving Lincoln.

Ballot Clerks: Lillian M. Finnie, Ethyl M. Duffey, Kenneth R. Briggs, Nelson W. W. Lee.

Registrars: Joseph A. Ward, Lester D. Hobson, J. Edward Harney, Bertha L. Turner.

Tellers: Elwood C. Damon, John R. Young, George F. Hennigan, William M. Wade.

In charge of ballot box, Arthur H. Lane.

Total Vote, 207. Males, 129. Females, 78. Republican, 30. Democratic, 177.

REPUBLICAN PARTY

State Committee:

Norfolk and Plymouth District

Vernon W. Marr	26
Blanks	4

Delegate to State Convention:

State Conv. Scituate

Vernon W. Marr	27
Blanks	3

Town Committee, Scituate: Vote for Ten

Nathaniel Tilden	26
Lennity B. Mitchell	20
George V. Yenetchi	19
Mary R. Stearns	19
Madeleine Ellis	23
Philip S. Bailey	25
G. Stacy Bearse	23
Paul F. Ives	24
Albert F. McLean	20
Scattering	2
Blanks	69

DEMOCRATIC PARTY

State Committee:

Norfolk and Plymouth District

Thomas H. Buckley	72
Blanks	105

Delegate to State Convention:

State Conv. Scituate

Michael F. Welch	72
Richard W. Wherity	13
Paul J. Gillis	45
Blanks	47

Town Committee, Scituate—Group 1:

Vote for Fifteen

Richard W. Wherity	13
Benjamin H. Curran	14
Nelson W. W. Lee	12
William R. Scannell	12
J. Edward Driscoll	13
Edgar L. Hyland, Jr.	10

Town Committee, Scituate—Group 2:

Michael F. Welch	99
Frederick Gosewisch	90

James A. McCarthy	94
Martin L. Mahoney	91
Thomas J. Flynn	89
Robert E. Sheehan	92
Catherine J. O'Hara	90
James McIntyre	91
Thomas P. Stanley	90
Thomas F. Hernan	98
Richard W. Tobin	92
George W. Duffey	92
Mary Elizabeth Madore	95
John Joseph Stewart	97
Henry T. Cole	88

Town Committee, Scituate—Group 3:

Marcus T. Flaherty	57
Thomas P. Dowd	60
Edmund L. Fortier	56
Thomas H. O'Neil	55
Benjamin H. La Vange	54
Paul J. Gillis	57
John F. Kelly	56
Ernest L. Hooper	56
John F. Barry	17
John E. Jellows	16
Frank H. Barry	17
George F. Hennigan	16
John D. Flaherty	15
Matthew R. Glynn	17
Robert F. Hall	17
Blanks	527

Attest: WILLIAM M. WADE, *Town Clerk.*

Commonwealth of Massachusetts

SPECIAL TOWN MEETING

Plymouth, ss.

To either of the Constables of the Town of Scituate in said County.

Greeting.

In the name of the Commonwealth of Massachusetts you are hereby directed to notify the inhabitants of the Town of Scituate, qualified to vote in elections and town affairs to meet in the

SCITUATE HIGH SCHOOL AUDITORIUM
MONDAY, THE 30TH DAY OF JULY, 1934

at 8 o'clock P. M., then and there to act on the following articles:

Article 1

Will the Town raise and appropriate the sum of $40,000 to be expended for the care of roads under the direction of the highway surveyor or act thereon?

Eugene J. Jellows and others.

Article 2

Will the Town raise and appropriate the sum of $35,000 to be expended in completing the town parking place at Scituate Harbor under the direction of the highway surveyor, said work to be done by citizens of Scituate with a minimum rate of 65c per hour for labor and a rate for trucks with capacity of 3,000 lbs. or over of $2.00 per hour? *John F. Duffy and others.*

Article 3

Will the town vote to establish a minimum rate of $2.00 per hour for all trucks 3,000 lbs. capacity or more?

John F. Duffy and others.

Article 4

Will the Town vote to establish a minimum rate of 65c per hour for all Town labor? *John F. Duffy and others.*

Article 5

Will the town raise and appropriate a sum not to exceed $200.00 for the purchase, delivery and placing of rip rap on First Cliff to protect the properties of Alice

S. Stahr and Louise J. Rothery, for fore shore protection or act thereon? *Louise J. Rothery and others.*

ARTICLE 6

Will the Town vote to accept general laws, chapter 82, section 37, as amended by the acts of 1925, chapter 130, which provides that building lines may be established in the same way that streets are laid out and subject to such claims for damages as may result therefrom, or act in any manner thereon? *James H. Dwyer and others.*

ARTICLE 7

Will the Town vote in accordance with the provisions of said chapter 82, section 37 to accept the building line proposed to be established by the selectmen on the westerly side of Front Street, 15 feet in from the present line of the street, with a provision in said layout that buildings or parts of buildings non-existing between said building line and the street be permitted to remain and to be maintained notwithstanding said building line, or act in any manner thereon? *James H. Dwyer and others.*

ARTICLE 8

Will the Town vote to accept general laws, chapter 82, section 34 as follows: If the city council of a city or town accepts this section or has accepted the corresponding provisions of earlier laws, the board of officers authorized to lay out highways or town ways, may reserve spaces between the sidelines thereof . . . for trees and grass and for planting. *James H. Dwyer and others.*

The intention of this article is to make legally possible the adoption of the next.

ARTICLE 9

Will the Town by a two thirds vote raise and appropriate the sum of $1,474.00 and authorize and instruct the selectmen to purchase or take by eminent domain as they may deem advisable for street widening purposes, the unoccupied land between said or such building line de-

scribed in article seven and the street, or act in any manner thereon? *James H. Dwyer and others.*

ARTICLE 10

Will the Town vote to accept as a Town way that part of Summit Avenue laid out by the selectmen and shown on the plan filed with the Town clerk, or act thereon?

Dumas J. Perry and others.

ARTICLE 11

Will the Town vote to accept as a Town way that part of Utility Road laid out by the selectmen and shown on the plan filed with the Town clerk, or act thereon?

Thomas F. Cummings and others.

And you are directed to serve this warrant by posting attested copies thereof, one at the Town Hall, and one at each of the Post Offices in said Town, seven days at least before the time for holding said meeting.

Hereof fail not and make due return of this warrant with your doings thereon, to the Town Clerk at the time and place of meeting as aforesaid.

Given under our hands this Twentieth day of July in the year One Thousand Nine Hundred and Thirty-Four.

W. IRVING LINCOLN,
HARRY F. CLEVERLY,
DANIEL A. VINES,
Selectmen of Scituate.

By virtue of the above warrant, I hereby notify and warn the inhabitants of Scituate aforesaid, qualified to vote in elections and in Town affairs, to meet at the time and place of meeting as aforesaid.

A True Copy. Attest: ERNEST M. DAMON,
Constable of Scituate.

SPECIAL TOWN MEETING

Special Town Meeting held July 30, 1934, at the Scituate High School Auditorium in said Scituate at 8 o'clock P. M.

The meeting was called to order by Moderator Philip S. Bailey, and the warrant was read by Town Clerk William M. Wade.

Tellers appointed by the Moderator and sworn by the Town Clerk William M. Wade, were: George H. Otis, Russell L. Fish, James A. Anderson and George F. Hennigan.

Annie M. Somers and Bertha L. Turner were appointed as Assistant Registrars and were duly sworn to their duties.

Article 1 under the warrant was taken up for discussion. A motion to indefinitely postpone was superseded by a motion to adjourn. When put to a vote, the motion to adjourn was carried with 391 in the affirmative and a scattering few opposed. The meeting adjourned at 8.30 o'clock P. M.

Attest: WILLIAM M. WADE, *Town Clerk.*

Commonwealth of Massachusetts

WARRANT FOR STATE PRIMARIES

Plymouth, ss.

To either of the Constables of the Town of Scituate

Greetings

In the name of the Commonwealth you are hereby required to notify and warn the inhabitants of said Town who are qualified to vote in Primaries to meet in TOWN HALL, SCITUATE CENTRE, THURSDAY, THE 20th DAY OF SEPTEMBER, 1934, at 6 o'clock A. M. for the following purposes:

To bring in their votes to the Primary Officers for the Nomination of Candidates of Political Parties for the following offices.

Governor, for this Commonwealth.

Lieutenant Governor, for this Commonwealth.

Secretary of the Commonwealth, for this Commonwealth.

Treasurer and Receiver-General, for this Commonwealth.

Auditor of the Commonwealth, for this Commonwealth.

Attorney General, for this Commonwealth.

Senator in Congress, for this Commonwealth.

Representative in Congress, for 15th Congressional District.

Councillor, for 2nd Councillor District.

Senator, for Norfolk-Plymouth Senatorial District.

Representative in General Court, for 2nd Plymouth Representative District.

District Attorney, for South Eastern District.

Clerk of Courts, for Plymouth District.

Register of Deeds, for Plymouth District.

County Commissioner, for Plymouth County.

Associate County Commissioners (2), for Plymouth County.

The polls will be open from 6 A. M. to 12 M.

And you are directed to serve this warrant by posting attested copies thereof seven days at least before the time of said meetings as directed by vote of the Town.

Hereof fail not and make return of this warrant with your doings thereon at the time and place of said meeting.

Given under our hands this Sixth day of September, A. D. 1934.

W. IRVING LINCOLN,
HARRY F. CLEVERLY,
DANIEL A. VINES,
Selectmen of Scituate.

A true copy. Attest: ERNEST M. DAMON, *Constable.*
Sept. 7, 1934.

STATE PRIMARY, HELD SEPTEMBER 20, 1934

Polls opened at 6 o'clock A. M.

Presiding Election Officer, W. Irving Lincoln.

Ballot Clerks: Frank H. Barry, Kenneth R. Briggs, Lillian M. Finnie, Ethyl M. Duffey.

Registrars: Joseph A. Ward, Lester D. Hobson, J. Edward Harney, Bertha L. Turner.

Tellers: Walter Flaherty, Elwood C. Damon, Leo M. Murphy, William M. Wade.

Polls closed at 12 Noon.

Total vote, 439. Democratic Party—194. Republican Party—245.

REPUBLICAN PARTY

Governor:

Gaspar G. Bacon	184
Frank A. Goodwin	54
Blanks	7

Lieutenant Governor:

John W. Haigis	202
Blanks	43

Secretary:

Frederick W. Cook	201
Blanks	44

Treasurer:

Oscar U. Dionne	140
Thomas M. Vinson	45
Blanks	60

Auditor:

Elizabeth W. Pigeon	127
Elmer P. Atherton	16
Alonzo B. Cook	67
Irma Adelaide Rich	5
Blanks	30

Attorney General:

Joseph E. Warner	195
Blanks	50

Senator in Congress:

Robert M. Washburn	196
Blanks	49

Congressman—Fifteenth District:

Charles L. Gifford	195
Blanks	50

Councillor—Second District:

Harrison H. Atwood	100
Raymond F. Barrett	26
Joseph B. Grossman	66
Blanks	53

Senator—Norfolk and Plymouth District:

Newland H. Holmes	89
Josiah B. Reed	42
Albert R. Schofield	76
Warren B. Woodward	14
Blanks	24

Representative in General Court—Second Plymouth District:

Ernest H. Sparrell	205
Blanks	40

District Attorney—Southeastern District:

Edmund R. Dewing	189
Peter W. Pate	9
Blanks	47

Clerk of Courts—Plymouth:

George C. P. Olsson	186
Blanks	59

Register of Deeds—Plymouth County:

John B. Washburn	190
Blanks	55

County Commissioner—Plymouth:

George M. Webber	178
Blanks	67

Associate Commissioners—Plymouth County:

	Vote for Two
Elmer F. Benson	181
Walter K. Perry	146
Blanks	163

DEMOCRATIC PARTY

Governor:

Charles H. Cole	69
James M. Curley	120
Frank A. Goodwin	2
Blanks	3

Lieutenant Governor:

Joseph L. Hurley	111
Francis E. Kelly	58
Blanks	25

Secretary:

Joseph Santosuosso	63
James P. Blake	5
John J. Buckley	54
James Joseph Dugan	3
John D. O'Brien	9
Clement A. Riley	4
William F. Sullivan	13
Blanks	43

Treasurer:

Charles F. Hurley	150
Blanks	44

Auditor:

Thomas H. Buckley	142
Leo D. Walsh	23
Blanks	29

Attorney General:

Paul A. Dever	83

John Martin Boyle	8
Philip A. Chapman	16
Harold W. Sullivan	35
Blanks	52

Senator in Congress:

David I. Walsh	93
Edward P. Barry	69
William Donahoe	7
Blanks	25

Congressman—Fifteenth District:

John D. W. Bodfish	40
Harry O. Joy	7
William McAuliffe	25
Richard Olney, Jr.	55
Blanks	67

Councillor—Second District:

John Joseph Cheever	39
Leo J. Halloran	84
Blanks	71

Senator—Norfolk and Plymouth District:

Francis A. Gunn	113
Blanks	81

Representative in General Court—Second Plymouth District:

George W. Duffey	145
Blanks	49

District Attorney—Southeastern District:

Edmund R. Dewing	115
Blanks	79

Clerk of Courts—Plymouth:

Alfred W. DeQuoy	95
Blanks	99

Register of Deeds—Plymouth County:

James P. Fitzgerald	118
Blanks	76

County Commissioner—Plymouth:

Louis A. Reardon	111
Blanks	83

Associate Commissioners—Plymouth County:

	Vote for Two
Martin B. Murray	111
Eben A. Shaw	67
Blanks	210

Attest: WILLIAM M. WADE, *Town Clerk.*

Commonwealth of Massachusetts

WARRANT FOR STATE ELECTION

Plymouth, ss.

To either of the Constables of the Town of Scituate, in the County of Plymouth, and the Commonwealth of Massachusetts

Greeting:

In the name of the Commonwealth of Massachusetts you are hereby directed to notify and warn the inhabitants of the Town of Scituate, qualified to vote in Elections to meet at the Town Hall, Scituate, on

TUESDAY, THE 6th DAY of NOVEMBER, 1934,

at 6 o'clock in the forenoon, to give in their votes for Governor, Lieutenant Governor, Secretary, Treasurer, Auditor, Attorney General, Senator in Congress, Congressman Fifteenth District, Councillor Second District, Senator, Norfolk and Plymouth District, Representative in General Court Second Plymouth District, District Attorney Southeastern District, and Clerk of Courts, Register of Deeds, One County Commissioner, Two Associate Commissioners for Plymouth County.

Also to vote "Yes" or "No" on the following:

Question No. 1. *Law Submitted Upon Referendum After Passage.* Shall a law described as follows: This law amends General Laws, chapter 131, as previously amended, by repealing section 105A thereof and adding

thereto three new sections, 105B, 105C, and 114A.

Section 105B provides that whoever uses any trap or other device for capture of fur bearing animals, which is not designed to kill such animal at once or to take it unhurt and which is likely to cause continued suffering to an animal caught therein, shall be fined fifty dollars, but traps or other devices for protection of property, set not more than fifty yards from any building, cultivated plot, or enclosures used for rearing poultry or game birds, to the use of which the presence of vermin may be detrimental, are excluded from the application of this section.

Section 105C provides for the submission to the voters at a municipal election in any city or town upon petition, of the question of whether the operation of section 105B shall be suspended or if it has been already suspended, of the question whether it shall again be operative in such city or town.

Section 114A provides that the Commissioner of Conservation may suspend the operation of section 105B for a period not exceeding thirty days within any specified territory under the control of his department.

The law also provides for the submission, by the selectmen to the voters at a special town meeting in the current year, upon petition, of the question as to whether the provisions of section 105B shall be suspended in any town; and which was approved by both branches of the General Court by vote not recorded, be approved?

To obtain a full expression of opinion, voters should vote on both of the following questions:

(a) If a voter desires to permit the sale of any and all alcoholic beverages in this town he will vote "yes" on both questions.

(b) If he desires to permit the sale of wines and malt beverages only herein, he will vote "no" on question 1 and "yes" on question 2.

(c) If he desires to prohibit the sale of any and all alcoholic beverages herein, he will vote "no" on both questions.

1. Shall licenses be granted in this town for the sale therein of all alcoholic beverages (whiskey, rum, gin, malt beverages, wines and all other alcoholic beverages)?

2. Shall licenses be granted in this town for the sale therein of wines and malt beverages (wines and beer, ale and all other malt beverages)?
and by the Acts of 1934, Chapter 374, Section 14, the following questions:—

1. Shall the pari-mutuel system of betting on licensed horse races be permitted in this county?

2. Shall the pari-mutuel system of betting on licensed dog races be permitted in this county?

All the above to be voted for on one ballot in the manner prescribed by law.

The polls will be open from 6 a. m. to 8 p. m.

And you are directed to serve this warrant in the manner prescribed by vote of the Town, seven days at least before the time of holding said meeting.

Hereof fail not and make due return of this warrant with your doings thereon to the Town Clerk at the time and place of meeting as aforesaid.

Given under our hands this twenty-fifth day of October, A. D., 1934.

W. IRVING LINCOLN,
HARRY F. CLEVERLY,
DANIEL A. VINES,
Selectmen of Scituate.

Plymouth, ss. October 27, 1934, Pursuant to the foregoing warrant, the inhabitants of the Town of Scituate, qualified to vote in elections are hereby notified to meet at the time and place and for the purpose therein notified.

ERNEST M. DAMON, *Constable of Scituate.*

STATE ELECTION, NOVEMBER 6, 1934

Polls opened at 6 o'clock A. M.; Closed at 8 P. M

Total vote, 1874. Men, 970. Women, 904.

Presiding Election Officer, W. Irving Lincoln.

Ballot Clerks: Frank L. Bates, George F. Hennigan, Ethel M. Duffey, Lillian M. Finnie.

In charge of ballot box, William J. Roberts.

Registrars: Joseph A. Ward, J. Edward Harney, Lester D. Hobson, Bertha L. Turner.

Tellers: Elwood C. Damon, Walter Flaherty, James B. Dacey, Kenneth R. Briggs, Richard A. Levangie, Nelson W. W. Lee, William M. Wade, Edward I. Wilson.

The vote was as follows:

Governor:

John W. Aiken	Socialist Labor Party	4
Gaspar G. Bacon	Republican	1183
James M. Curley	Democratic	582
Freeman W. Follett	Prohibition	2
Frank A. Goodwin	Equal Tax	78
Alfred Baker Lewis	Socialist Party	8
Edward Stevens	Communist Party	3
Blanks		14

Lieutenant Governor:

Elizabeth Donovan	Socialist Party	15
John W. Haigis	Republican	1196
Horace I Hillis	Socialist Labor Party	4
Joseph L. Hurley	Democratic	594
Florence L. Lawton	Prohibition	6
Horace Riley	Communist Party	2
Blanks		57

Secretary:

Walter Burke	Communist Party	8
Frederic W. Cook	Republican	1227
George L. McGlynn	Socialist Labor Party	2
Leslie A. Richards	Socialist Party	13
Joseph Santosuosso	Democratic	528

William B. Taylor	Prohibition	10
Blanks		86

Treasurer:

Oscar U. Dionne	Republican	1069
William R. Ferry	Prohibition	33
Thomas Gilmartin	Socialist Labor Party	3
Charles F. Hurley	Democratic	656
Harry Maltzman	Socialist Party	15
Frederick S. Reynolds	Communist Party	7
Blanks		91

Auditor:

Henning A. Blomen	Socialist Labor Party	5
Thomas H. Buckley	Democratic	700
Alonzo B. Cook	Republican	1006
Walter S. Hutchins	Socialist Party	27
Paul Skers	Communist Party	1
Blanks		135

Attorney General:

Morris Berzon	Socialist Party	16
Paul A. Dever	Democratic	557
Charles A. Flaherty	Communist Party	5
George F. Hogan	Prohibition	14
Fred E. Oelcher	Socialist Labor Party	2
Joseph E. Warner	Republican	1180
Blanks		100

Senator in Congress:

Albert Sprague Coolidge	Socialist Party	18
W. Barnard Smith	Prohibition	14
David I. Walsh	Democratic	772
Robert M. Washburn	Republican	1002
Albert L. Waterman	Socialist Labor Party	3
Paul C. Wicks	Communist Party	3
Blanks		62

Congressman—Fifteenth District:

John D. W. Bodfish	Democratic	578
Charles L. Gifford	Republican	1163

Glen Trimble	Socialist Party	15
Blanks		118

Councillor—Second District:

Joseph B. Grossman	Republican	1119
Leo J. Halloran	Democratic	569
Max H. Hamlin	Socialist Party	26
Blanks		160

Senator—Norfolk and Plymouth District:

Francis A. Gunn	Democratic	581
Newland H. Holmes	Republican	1144
Blanks		149

Representative in General Court—Second Plymouth District:

George W. Duffey	Democratic	597
Ernest H. Sparrell	Republican	1197
Blanks		80

District Attorney—Southeastern District:

Edmund R. Dewing	Democratic. Republican	1354
Blanks		520

Clerk of Courts—Plymouth County:

Alfred W. DeQuoy	Democratic	532
George C. P. Olsson	Republican	1156
Blanks		186

Register of Deeds—Plymouth County:

James P. Fitzgerald	Democratic	564
John B. Washburn	Republican	1157
Blanks		153

County Commissioner—Plymouth County:

Louis A. Reardon	Democratic	560
George M. Webber	Republican	1156
Blanks		158

Associate Commissioners—Plymouth County:

		Vote for Two
Elmer F. Benson	Republican	858
Martin B. Murray	Democratic	539
Walter K. Perry	Republican	947
Eben A. Shaw	Democratic	289
Blanks		1115

Question No. 1—

Law Submitted Upon Referendum After Passage:

Shall a law described as follows:—

This law amends General Laws, chapter 131, as previously amended, by repealing section 105A thereof and adding thereto three new sections, 105B, 105C, and 114A.

Section 105B provides that whoever uses any trap or other device for capture of fur bearing animals, which is not designed to kill such animal at once or to take it unhurt and which is likely to cause continued suffering to an animal caught therein, shall be fined fifty dollars, but traps or other devices for protection of property, set not more than fifty yards from any building, cultivated plot, or enclosures used for rearing poultry or game birds, to the use of which the presence of vermin may be detrimental, are excluded from the application of this section.

Section 105C provides for the submission to the voters at a municipal election in any city or town upon petition, of the question of whether the operation of section 105B shall be suspended or if it has been already suspended, of the question whether it shall again be operative in such city or town.

Section 114A provides that the Commissioner of Conservation may suspend the operation of section 105B for a period not exceeding thirty days within any specified territory under the control of his department.

The law also provides for the submission, by the selectmen to the voters at a special town meeting in the current year, upon petition, of the question as to whether

the provisions of section 105B shall be suspended in any town; and which was approved by both branches of the General Court by vote not recorded, be approved?

Yes	743
No	433
Blanks	698

To obtain a full expression of opinion, voters should vote on both of the following questions:

(a) If a voter desires to permit the sale of any and all alcoholic beverages in this city (or town) he will vote "YES" on both questions.

(b) If he desires to permit the sale of wines and malt beverages only herein, he will vote "NO" on question 1 and "YES" on question 2.

(c) If he desires to prohibit the sale of any and all alcoholic beverages herein, he will vote "NO" on both questions.

1. Shall licenses be granted in this city (or town) for the sale therein of all alcoholic beverages (whisky, rum, gin, malt beverages, wines and all other alcoholic beverages)?

Yes	829
No	780
Blanks	265

2. Shall licenses be granted in this city (or town) for the sale therein of wines and malt beverages (wines and beer, ale and all other malt beverages)?

Yes	865
No	652
Blanks	357

1. Shall the pari-mutuel system of betting on licensed horse races be permitted in this county?

Yes	995
No	518
Blanks	361

2. Shall the pari-mutuel system of betting on licensed dog races be permitted in this county?

Yes	742
No	665
Blanks	467

Attest: WILLIAM M. WADE, *Town Clerk.*

TOWN CLERK'S CONVENTION

November 16, 1934.

At a meeting of the Town Clerks of the several towns comprising the Second Plymouth Representative District held at Town Hall in Marshfield on Friday, November 16, 1934, at 12 o'clock noon, it was ascertained by the returns from each town that the number of votes cast for each candidate for Representative in the General Court on Tuesday, the 6th day of November, 1934, were as follows:

	Duffey	Sparrell	Blanks	Total
Marshfield	170	772	59	1001
Duxbury	200	726	108	1034
Kingston	311	494	90	895
Pembroke	119	343	48	510
Norwell	85	600	29	714
Scituate	597	1197	80	1874
	1482	4132	414	6028

Ernest H. Sparrell of Norwell having a majority of the votes returned was declared elected and his certificate was made out in accordance therewith and signed by the Clerks present, Edmund Baker, Town Clerk of Marshfield, Henry P. Moulton, Town Clerk of Duxbury, George W. Cushman, Town Clerk of Kingston, William A. Key, Town Clerk of Pembroke, Joseph F. Merritt, Town Clerk of Norwell and William M. Wade, Town Clerk of Scituate.

Clerks present,

Edmund Baker	Town Clerk of Marshfield
Henry P. Moulton	Town Clerk of Duxbury
George W. Cushman	Town Clerk of Kingston
William A. Key	Town Clerk of Pembroke
Joseph F. Merritt	Town Clerk of Norwell
William M. Wade	Town Clerk of Scituate

Attest: WILLIAM M. WADE, *Town Clerk.*

RECOUNT

Acting under a petition for a recount of the votes cast for Congressman in the 15th District at State Election of November 6, 1934, in the Town of Scituate, it was ascertained by the Board of Registrars at a recount held at the Town Clerk's Office on November 20, 1934, that:-

John D. W. Bodfish received	578 votes
Charles L. Gifford received	1164 votes
Glen Trimble received	15 votes
Blanks	117

JOSEPH A. WARD,
J. EDWARD HARNEY,
LESTER D. HOBSON,
WILLIAM M. WADE,
Board of Registrars.

Attest: WILLIAM M. WADE, *Town Clerk.*

RECOUNT

Acting under instructions from the Secretary of State, State House, Boston, a recount of the votes cast for the office of Secretary of State at State Election held November 6, 1934, in the Town of Scituate, was held at the office of the Town Clerk on December 10, 1934.

It was ascertained by the Board of Registrars, that:-

Walter Burke received	8 votes
Frederic W. Cook received	1226 votes
George L. McGlynn received	2 votes
Leslie A. Richards received	13 votes
Joseph Santosuosso received	528 votes
William B. Taylor received	9 votes
Blanks	88

JOSEPH A. WARD,
J. EDWARD HARNEY,
LESTER D. HOBSON,
WILLIAM M. WADE,
Board of Registrars.

Attest: WILLIAM M. WADE, *Town Clerk.*

MARRIAGES — 1934

January 7, at North Cohasset, Adelbert F. Rice of Scituate and Marion R. Brown of Nantasket, married by Andrew S. Muirhead, Minister.

February 18, at Scituate, Curtice Munroe Ricker and Daisy Etola Dennis, both of Scituate, married by Robert C. Withington, Clergyman.

February 24, at Scituate, Earl Raymond Nichols of Scituate and Erma Winifred Burbank of Hingham, married by Allen D. Creelman, Clergyman.

March 3, at Scituate, Ellsworth Barstow Wright and Lillian Rose Dicks, both of Pembroke, married by George W. Wiseman, Clergyman.

March 7, at Scituate, Frederick H. Clapp of Scituate and Gladys E. MacBeth of Brookline, married by Allan D. Creelman, Clergyman.

March 10, at Cohasset, Dudley Park Rhodes of Waban and Helen West Neal of Scituate, married by Charles C. Wilson, Clergyman.

March 25, at Roxbury, Hymen Cohen and Sarah Shuman, both of Scituate, married by Samuel Halperin, Rabbi.

April 5, at Scituate, George Parkinson and Naomi Hathaway, both of Scituate, married by George W. Wiseman, Clergyman.

April 22, at Scituate, Frank T. Whittaker, Jr. and Alice Gertrude La Vange, both of Scituate, married by William H. Kelly, Priest.

April 28, at Arlington, Russell Seaverns Goodwin of Scituate and Lilla May Worster of Duxbury, married by William B. Fowler, Minister of the Gospel.

April 28, at Falmouth, John Otis Prouty of Scituate and Clara Althea Mock of North Falmouth, married by Charles W. Mock, Clergyman.

April 28, at Wakefield, Robert C. Bonney of Scituate and Evelyn G. Emery of Wakefield, married by H. Newton Clay, Minister of the Gospel.

April 28, at Scituate, Edwin F. B. Bodley and Ethel A. Wyman, both of Scituate, married by Charles C. Wilson, Clergyman.

April 30, at Scituate, Halmar William Freeden and Ruth Frances Mattson, both of Scituate, married by Karl A. Bach, Clergyman.

May 13, at Scituate, Paul Callahan of Scituate and Lucy W. Gilpin of Marshfield, married by T. A. Quinlan, Priest.

June 2, at Weymouth, Charles M. Wagner of Scituate, and Winifred Pearl Hunter of South Weymouth, married by Nathan B. Burton, Pastor.

June 5, at Quincy, John Kendrick Converse and Helen Marsh Lord, both of Scituate, married by Arthur B. Hultman, Justice of the Peace.

June 17, at Cohasset, Edward Allen Cole of Scituate and Agnes Le Blanc of Cohasset, married by Cornelius F. O'Leary, Priest.

June 22, at Scituate, Walter E. Stewart and Florence B. Van Amburgh, both of Scituate, married by Karl Albert Bach, Clergyman.

June 23, at Cohasset, Percy Lemuel Embree of Scituate and Jennie Croft of Cohasset, married by Charles C. Wilson, Clergyman.

July 8, at Scituate, John Burnham York of Beverly, and Agnes L. Anderson of Norwell, married by George W. Wiseman, Clergyman.

July 9, at Scituate, Wilson Emerson Burleigh of Scituate and Grace Elizabeth Morse of Roxbury, married by Karl A. Bach, Clergyman.

July 17, at Scituate, Peter Joseph Sheehan of Fall River and Alice Mae Smith of Scituate, married by T. A. Quinlan, Priest.

July 18, at Scituate, Elmer Francis Quinn and Mary Lothrop Campbell, both of Scituate, married by W. H. Kelley, Priest.

July 24, at Hingham, John Freeman Curran of Scituate and Mary Susan Burns of Hingham, married by Richard F. Norton, Priest.

July 29, at Scituate, August Frederick Petersen of Cohasset and Maude Catherine Webb of Scituate, married by William H. Kelley, Priest.

Aug. 4, at Brookline, Max Hochberg of New York and Anna Gray of Scituate, married by Beryl D. Cohon, Rabbi.

Aug. 9, at Scituate, Joseph L. Barros and Helen E. Kelley, both of Duxbury, married by George W. Wiseman, Clergyman.

Aug. 11, at Scituate, Jaroslav Frank Kavka, Jr., of North Easton and Dorothy May Burdett of Rockland, married by Karl A. Bach, Clergyman.

Aug. 12, at Worcester, Ray Forest Litchfield and Mary Theresa Seastrom, both of Scituate, married by Lester C. Holmes, Clergyman.

Aug. 24, at Scituate, John Earnshaw Bamber and Kathryn Louise Dorr, both of Scituate, married by Allan D. Creelman, Clergyman.

Aug. 25, at Cohasset, Herbert Chester Bates and Margaret Laura Hyland, both of Scituate, married by Charles C. Wilson, Clergyman.

Aug. 26, at Cohasset, John Harrington of Boston and Catherine Quinn of Scituate, married by Cornelius F. O'Leary, Priest.

Sept. 1, at Scituate, Leonard Freeman Wolfe and Mary Elizabeth Donovan, both of Scituate, married by Allan D. Creelman, Clergyman.

Sept. 2, at Scituate, John William Quinn and Sarah Cecelia Shea, both of Scituate, married by William Kelley, Priest.

Sept. 2, at South Weymouth, Laurence Lemuel Rice and Margaret Agnes Flaherty, both of Scituate, married by Edward C. Mitchell, Priest.

Sept. 19, at Roxbury, John Vincent Stanley of Scituate and Margaret Josephine Butler of Roxbury, married by John F. Renshan, Priest.

Sept. 23, at Scituate, William James McAuliffe of Cohasset and Winifred Lee Ward of Scituate, married by William Kelley, Priest.

Sept. 25, at Scituate, George Charles Davis and Hazel Pluma Stevens, both of Scituate, married by Allan D. Creelman, Clergyman.

October 3, at Hingham, James Kenneth Mesheau of Norwell and Helen Wanda Haggerty of Scituate, married by T. Clinton Brockway, Minister.

October 13, at Scituate, Ernest Kelley and Mary Leite, both of Scituate, married by Robert C. Withington, Minister.

October 15, at Scituate, John Theodore Carl Bernard and Lois Elva Lincoln, both of Scituate, married by Allan D. Creelman, Clergyman.

October 21, at Scituate, Arthur Robert Campbell of Cambridge and Grace Gertrude Olin of Somerville, married by George W. Wiseman, Clergyman.

October 28, at Scituate, James Edward Driscoll and Marjorie Hill, both of Scituate, married by T. A. Quinlan, Priest.

November 2, at Rockland, Ralph Stanley Fisher of Rockland and Inez Mae Warren of Scituate, married by Richard K. Morton, Clergyman.

November 26, at Templeton, John Foster Burbank of Scituate and Marian Elizabeth Morse of Cohasset, married by Richard L. Bailey, Clergyman.

December 10, at New Bedford, John L. Rodereck of Scituate, and Mary Faria Gomes of New Bedford, married by Chas. S. Thurber, Clergyman.

December 24, at Melrose, W. Sturgis Evans of Scituate and Elizabeth H. Mullock of Quincy, married by Frank M. Holt, Clergyman.

December 27, at Scituate, Evan T. Bailey and Mary L. Prouty, both of Scituate, married by Allan D. Creelman, Clergyman.

July 20, 1933, at Scituate, Stanley A. Stonefield of Scituate and Mary E. Mosher of Duxbury, married by Allan D. Creelman, Clergyman.

CHAPTER 207 OF THE TERCENTENARY EDITION OF THE GENERAL LAWS

Section 36. If a marriage is solemnized in another state between parties living in this Commonwealth, who return to dwell here, they shall, within seven days after their return, file with the clerk or registrar of the town where either of them lived at the time of their marriage a certificate or declaration of their marriage, including the facts required in a notice of intention of marriage.

Section 55. Whoever violates section thirty-six shall forfeit ten dollars.

BIRTHS REGISTERED IN SCITUATE IN THE YEAR 1934

Date	*Name*	*Names of Parents*	*Mother's Maiden Name*
Jan. 1	Thelma Janet Blanchard	Frank B. and Myrtle J. Blanchard	Olson
Jan. 3	Fanny Louise Whorff	Kenneth S. and Mildred E. Whorff	Merritt
Jan. [illegible]	Francis Edward Whorff	Kenneth S. and Mildred E. Whorff	Merritt
Jan. 11	Marlene Ann Lopes	Luggero and Julia Lopes	Spinola
Jan. 14	James Edwin Merritt	Norman C. and Cynthia Merritt	Otis
Jan. 30	John Maker Goodnow, Jr.	John M. and Catherine L. Goodnow	Spencer
Feb. 7	Ellen Louise O'Neil	Thomas H. and Sarah E. O'Neil	Murphy
Feb. 11	Theodore John Dwyer	Frank H. and Eileen Dwyer	O'Neil
Feb. 15	Glenn Wilder	Russell J. and Vera L. Wilder	White
Feb. 16	———		
Feb. 23	Isabelle Ramos Barrows	Manuel R. and Augustina Barrows	Pina
Feb. 28	Robert Elliott Turner	Robert L. S. and Laura Eliot Turner	Cobb
Mar. 5	Vernice Mary Bates	Nathan W. and Gertrude Bates	Tirrell
Mar. 20	Marsh Litchfield	Ellis M. and Ethel L. Litchfield	Smith
Mar. 21	Virginia Ann Cole	Richard A. and Margaret Cole	Torrey
Mar. 27	Geraldine Da Veiga	Joseph and Lucy Da Veiga	Hicks
April 21	Richard Paul Preston	Lyman B. and Pauline Preston	Stanton
May 3	Manuel Andrews, Jr.	Manuel and Catherine Andrews	Gomes
May 5	Robert Choate Morrow	Carlton N. and Edith C. Morrow	Nelson
May 9	Mary Regina Litchfield	Carl W. and Catherine P. Litchfield	O'Reilly
May 10	Robert Alexander Rose	John G. and Helen Rose	Matthews
May 16	Rosalind Clare Hayward	Walter S. and Lydie M. Hayward	McDonald
June 12	Peter Summers	Merle G. and Anne Summers	Kraus
June 22	———		
July 13	Rosemary Manning	James J. and Vera Manning	Murphy
July [illegible]	Edward Rudolph Lopes	Alfred R. and Mary Lopes	Fontes
July 19	Carol Jane Litchfield	Willard L. and Olive E. Litchfield	Whipple
July 22	Donald Elmer Hollis	Elmer B. and Jeanette Hollis	Nichols
Aug. 7	Barbara Ann Hunter	Gordon F. and Beatrice Hunter	Miller
Aug. 8	Karl Fitch Bach	Karl A. and Margaret R. Bach	Avedovech
Aug. 13	Albert Wallace Littlefield	Phillip A. and Charlotte Littlefield	Flint
Aug. 15	Roxanna Turner	Stanley F. and Priscilla Turner	Cole

Aug.	18	Jonathan Bair	Melvin W. and Carolyn Bair	Cruikshank
Aug.	20	Elizabeth Marion Rice	Adelbert F. and Marian R. Rice	Brown
Aug.	28	Joseph Patrick Maguire, Jr.	Joseph P. and Florence A. Maguire	Cook
Sept	6	Mary Teresa Alves	August F. and Nellie Alves	Sousa
Sept.	10	Walter Michael Stewart	John J. and Gertrude Stewart	Jones
Sept.	10	Sara Louise Lee	Nelson W. W. and Velma E. Lee	Tailor
Sept.	11	Ellen Margaret Campbell	Walter A. and Helen M. Campbell	Smith
Sept.	12	Selma Levine	Maurice and Alice Levine	Berman
Sept.	14	Ann Elizabeth Dacey	James B. and Grace E. Dacey	Whittaker
Sept.	16	———		
Sept.	17	Glenn Frederick Higgins	Milton F. and Mildred J. Higgins	Beede
Sept.	30	James Rocco Scarsilloni	James and Elizabeth Scarsilloni	MacPhee
Oct.	1	Kevin Timothy Shyne	John and Bernadette Shyne	Carney
Oct	10	———		
Oct.	15	John Edward Breen	Walter J. and Doris Breen	Scannell
Oct.	15	Thomas Gosewisch	Frederick and Doris Gosewisch	Rosenberg
Nov.	21	Requeita De Andrade	John and Claudius De Andrade	Forte
Dec.	1	Jacqueline Anne Grenzeback	Arthur and Jacqueline Grenzeback	Kawl
Dec.	3	Yolanda Michelena Conte	Ralph L. and Santino Conte	Micciche
Dec.	5	Paul Vincent Ford	John W. and Madeline Ford	Clapp
Dec.	7	Shirley Elizabeth Stonefield	Stanley A. and Mary E. Stonefield	Mosher
Dec.	28	Lee Russell Tower	Russell A. and Mary E. Tower	Henderson
Dec.	30	Robert Malcolm Blanchard	Frank B. and Myrtle J. Blanchard	Olson
1930				
May	29	Rose Josephine Scarsilloni	James and Elizabeth J. Scarsilloni	McPhee
1931				
April	27	Ruth Alice La Vange	Frederick A. and Mercy E. La Vange	Cole
1933				
May	16	Patricia Ann Bailey	Edward B. and Jeannette C. Bailey	Poole
Aug.	14	Maria Jacobucci	Enrico and Lena Jacobucci	Jacobucci
Nov.	5	Mitchell Hoffman Brown	Richard S. and Eleanor M. Brown	Cole
Dec.	5	John Joseph Stark, Jr.	John J. and Maurene Stark	Byrnes

KNOW THE LAW!

"Parents, within forty days after the birth of a child, and every householder ,within forty days after a birth in his house, shall cause notice thereof to be given to the clerk of the town where such child is born." General Laws, Chapter 46, Section 6.

Blanks for returns of birth will be furnished upon application to parents, householders, physicians and registered medical offices as provided in Chap. 46, Sec. 15, General Laws.

DEATHS REGISTERED IN SCITUATE IN THE YEAR 1934

Date	Name of Deceased	Age Y.	Age M.	Age D.	Cause of Death	Names of Parents
Jan. 2	Mary Frances Curtis	76	10	14	Cardiac disease. Hypostatic pneumonia	Harvey and Betsy M. Curtis
Jan. 6	Edward Emile Trobitz	75	10	2	Sarcomatosis, origin in rt. antrim Broncho-pneumonia	Charles W. and Rose Trobitz
Jan. 6	Catherine Ward	69	1	25	Hypertension. Coronary Sclerosis	John and Mary McDonald
Jan. 7	Susan Haslam	60	5	21	Cerebral Hemorrhage	Patrick and Annie Welch
Jan. 7	Ellen F. Murphy	73	9	—	Lobar Pneumonia	Patrick and Mary Murphy
Jan. 13	Mary L. Lee	82	1	17	Arterio-Sclerosis of Brain	Lorenzo and Mary Bates
Jan. 17	Frederick William Brown	66	9	23	Heart disease, presumably Coronary Sclerosis	John M. and Harriet Brown
Jan. 18	Marcia Nickerson Bowley	68	2	4	Pernitious Anaemia	Asa A. and Phoebe A. Philbrook
Jan. 25	Hattie Augusta Tilden	74	10	18	Arterio Sclerosis. Cerebral Hemorrhage. Hypostatic pneumonia	Hosea and Mabel Mott
Jan. 28	Oscar H. Leavitt	74	3	25	Chronic Nephritis	Kinsman and Roxa A. Leavitt
Feb. 12	Charles Gibbons Finnie	68	0	6	Myocarditis	Charles G. and Mary Finnie
Feb. 16	Elizabeth Grace Jackson	87	4	24	Anaemia	Richard and ——— Jewell
Mar. 1	Antonio Manuel Alves	—	4	15	Broncho pneumonia	Antonio and Esther Alves
Mar. 26	Mary Emerson Walbach	68	4	11	Cerebral Hemorrhage	E. Parker and Mary L. Welch
Mar. 27	Mary Harlow Mersereau	85	4	19	Acute hemorrhage. Pancreatitis	Peter and Susan MacDonald
April 6	Mary Edith Mott	81	11	27	Carcinoma of Breast and Lung	Frank and Ann Thomas
April 19	William Scott	59	11	14	Angina Pectoris	William and Julia Scott
April 21	Arthur Austin Randall	56	3	3	Heart disease, presumably Coronary Sclerosis	Joseph A. and Harriet E. Randall
April 21	Wallace F. Litchfield	66	3	10	Chronic Nephritis	Jairus and Almira Litchfield
April 27	Margaret F. Prouty	70	1	18	Cerebral Thrombosis	George and Jane Hetherington
May 6	Hanah Agnes Shea	77	3	5	Hypertension, Cerebral Hemorrhage.	Dennis and Hanorah O'Connell
May 10	John Henry Gallagher	52	9	27	Myocarditis	Patrick and Mary Gallagher
May 25	Joseph Henry Cole	63	2	9	Cerebral Hemorrhage	Henry O. and Sarah Cole
June 9	Frederick Curtis Franzen	70	9	20	Arterio Sclerosis, Carcinoma of bladder	Asa A. and Phoebe A. Franzen
June 19	Charles Warren Searles	69	5	14	Cholecystitis with Cholelithiasis	Charles F. and Hanah J. Searles
June 21	Frederick W. Bourne	72	5	18	Arterio Sclerosis, Valvular Heart disease. Hypostatic pneumonia.	Elias and Mary A. Bourne

DEATHS REGISTERED IN SCITUATE IN THE YEAR 1934—Continued

Date	Names of Parents	Age Y.	Age M.	Age D.	Cause of Death	Names of Parents
June 22	———	—	—	—		
June 30	George E. Hyde	85	0	1	Arterio Sclerosis. Cerebral Hemorrhage	James and Adeline Hyde
July 4	———					
July 7	Timothy F. Walsh	65	—	—	Hemorrhage from duodenum. Cardiac failure	James and Hannah Walsh
July 15	Frank William Quinn	63	5	14	Carcinoma of the prostate. Acute bronchitis. Left pyclonephrosis with Uremia	John and Catherine Quinn
July 16	Charles E. Lane	70	6	28	Chronic Heart Disease	John T. and Ellen M. Lane
July 19	Nellie Marie Wade	86	4	15	Cerebral Hemorrhage	Percy and ——— Fitz
Aug. 3	Everett Bailey Rutter	37	9	15	Accidental Drowning	Heman R. and Ella F. Rutter
Aug. 5	Milton Grey Litchfield	90	4	26	Nephritis Chronic	Sumner and Lily Litchfield
Aug. 7	Frances Vaughn Warren	71	7	25	Rupture of Arterio-sclerotic Aneurysm of Abdominal Aorta	Edwin A. and Mary E. Gibbens
Aug. 13	Littlefield	11 hrs.	23 m.		Atelectasi intracranial hemorrhages. Cerbral congestion and edema	Philip A. and Charlotte Littlefield
Aug. 15	Louise Barrier	81	11	22	Rheumatic Heart Disease Mitrol Stenosis Cardiac Failure	August and Marie Rousseau
Aug. 15	Frederick Leonard Fisher	72	6	15	Heart disease, presumably Coronary Sclerosis	William C. and Emily Fisher
Aug. 24	Etta Ann Seaver	64	10	7	Maligunie disease. (Cancer.)	Nathaniel and Manyetta Seaver
Aug. 30	George Walling	84	8	25	Enlarged Prostate. Systitis.	William and Mary A. Walling
Sept. 3	Bertha K. Holland	58	—	—	Carcinoma of Colon.	Dennis and Mary Minihan
Sept. 4	Eugene L. Palmer	65	—	—	Arterio Sclerosis, Hypostatic pneumonia,	——— and ——— Palmer
Sept. 13	Hiram M. Burton	74	11	—	Heart disease, presumably coronary Sclerosis	Smith P. and Elizabeth Burton
Sept. 15	John Leonard Litchfield	86	0	29	Myocarditis	John L. and Julia F. Litchfield
Sept. 16	———					
Sept. 19	Frank J. Kitchell	76	5	—	Arterio Sclerosis. Coronary Embolism	Silas and Frances M. Kitchell

Sept.	20	Henry Martin Blackwell	78	—	—	Angina, Chronic Myocarditis, Hypertension	James and Elizabeth Blackwell
Sept.	22	Erasmus F. Smith	76	7	27	Hypostatic pneumonia	Silvanus and Judith W. Smith
Sept.	30	Clinton Murphy	21	—	—	Accidental drowning from boat.	John C. and Sarah J. Murphy
Sept.	30	Percy Edwin Hatch	32	5	30	Fracture of the skull with lacerations of the brain tissue. Fell from horse Accidental	George S. and Anna Hatch
Oct.	10	————					
Oct.	14	Nellie Frances Withem	74	0	4	Carcinoma Intestinal Mesentery	Ward L. and Maria Hayward
Oct.	17	Ellen S. W. Gannett	84	—	—	Lobar pneumonia	Freeman and Elvira Gannett
Oct.	25	Frank Noonan	47	—	—	Chronic nephritis, hypertensive heart disease, uremia	Thomas L. and Annie Noonan
Oct.	30	Flora Patience Merritt	75	3	17	Arterio Sclerosis	James and Patience Taylor
Nov.	7	William Dennen Carr	80	6	24	Arterio Sclerosis	John D. and Patience Carr
Nov.	13	Mary E. McCoy	61	—	—	Carcinoma of rectum	Albert and Maria Armstrong
Nov.	17	Jeremiah F. Cahir	40	3	—	Acute Nephritis	Silvester and Anna Cahir
Nov.	18	Margaret Fallon	76	11	28	Chronic Nephritis, Arterio Sclerosis	Thomas and Catherine Scanlan
Nov.	21	Bertram L. Tilden	47	—	—	Suicide by Arsenate of Lead. Found dead in woods.	Walter P. and Mary W. Tilden
Nov.	23	Ellen Dwyer	75	10	14	Valvular disease of the Heart.	Thomas and Ellen Sullivan
Nov.	24	Eliza Hunnewell	66	10	30	Cancer of the thyroid—post mortem diag.	John and Ellen Dean
Nov.	29	Francis Hall Dowse	78	—	—	Cystitis	George S. and Martha A. Dowse
Nov.	30	Cedric Abott Amsden	13	9	22	Fracture of base of skull. Dislocation of neck and other injuries due to automobile struck by train.	Ernest A. and Nellie E. Amsden
Dec.	11	Selwyn Chipman	19	11	13	Fracture of Skull (Basal) Shock.	Henry E. B. and Iva G. Chipman
Dec.	17	Lucy A. Pierce	87	3	25	Heart disease, presumably Coronary Sclerosis	Leonard and Lucy Blood
Dec.	18	Lucy Maria Gordak	80	2	20	Myocarditis (Chronic)	George O. and Emeline Vinal
Dec.	29	Ida May Watson	73	2	8	Arterio Sclerosis. Cerebral hemorrhage	Ebenezer and Elvira Bearce
Dec.	30	Sarah Quinn	61	—	—	Cerebral hemorrhage.	Martin and Maria Curran
1929 Jan.	31	Catherine McGinley	75	—	—	General Arterio Sclerosis	John and Catherine McGinley
1932 June		Jacob Laveneek	44	—	—	Suicide—(Hanging from tree)	Petre and Grate Laveneek
1933 Oct.	10	Kiziah Couch Bowen	53	5	16	Cannot be learned	Cannot be learned.

SUMMARY, 1934

Number of births registered in Scituate for the year 1934		63
Males	32	
Females	31	
Number of marriage licenses issued		44
Number of marriages recorded		50
Number of deaths recorded		73
Males	39	
Females	34	

Number of Dogs licensed for the year:

290 Males @ $2.00 each	$580.00
67 Females @ $5.00 each	335.00
55 Spayed Females @ $2.00	110.00
2 Breeders @ $50.00	$100.00
	1,125.00
Less Clerk's Fees	82.80
Paid to Town Treasurer, William F. Smith	$1,042.20

Licenses issued for Division of Fisheries and Game:

Resident Citizen Fishing, 18 @ 2.00	$36.00
Resident Citizen Hunting, 98 @ 2.00	196.00
Resident Citizen Sporting, 23 @ 3.25	74.75

Resident Citizen Minor and Female Fishing, 10 @ 1.25	12.50
Resident Citizen Trapping, 2 @ 5.25	10.50
Resident Citizen Minor Trapping, 1 @ 2.25	2.25
Resident Citizen Sporting (over 70 years of age). Free, 2	.00
Resident Citizens Lobster, 49 @ 5.00	245.00
Duplicate License, 1 @ .50	.50
	$577.50
Less Clerk's Fees	50.25
Paid to Division of Fisheries and Game	$527.25

Transient Vendors Licenses, 3 @ 15.00	$45.00

Paid to Town Treasurer, William F. Smith.

Respectfully submitted,

WILLIAM M. WADE,

Town Clerk.

BOARD OF REGISTRARS REPORT

Meetings for Registration of Voters in 1934.

Feb. 14, at North Scituate.
Feb. 16, at Scituate Harbor
Feb. 20, at Town Hall
April 4, at Town Hall
Aug. 31, at Town Hall
October 11, at North Scituate
October 15, at Scituate Harbor
October 17, at Town Hall

Meetings for Certification of Names on Nomination Papers.

Feb. 23, at Town Clerk's Office.
March 2nd, at Town Clerk's Office
March 9, at Town Clerk's Office.
March 16, at Town Clerk's Office
July 20, at Town Clerk's Office
July 27, at Town Clerk's Office
August 3, at Town Clerk's Office
August 10, at Town Clerk's Office

Meetings for Recounts.

March 15, at Town Clerk's Office
November 20, at Town Clerk's Office
December 10, at Town Clerk's Office

Registered voters in Town of Scituate on December 31, 1934:

Males	1,241
Females	1,228
Total	2,469

There were 209 voters added to the voting list in 1934, while 25 names were dropped because of deaths and change of residence, resulting in a gain in registration of 184.

Respectfully submitted
JOSEPH A. WARD
J. EDWARD HARNEY
LESTER D. HOBSON
WILLIAM M. WADE
Board of Registrars of Voters.

ANNUAL REPORT

of the

SCHOOL COMMITTEE

of the

TOWN OF SCITUATE

for the

YEAR ENDING DECEMBER 31, 1934

PRINTED BY
SATUIT PRESS, SCITUATE, MASS.

INDEX

School Calendar 3

Directory 4

Report of School Committee 6

Report of Superintendent of Schools 7

Report of High School Principal 15

French as Taught in Our Classrooms 18

Office Practice 20

Manual Arts in the High School 22

A Science Project 23

Our Music Program 25

Report of School Physician 27

Report of School Nurse 28

Report of Attendance Officer 30

Roll of Perfect Attendance 31

Statistics 33

Financial Statement 35

Graduation Exercises 36

Graduating Class 37

SCHOOL CALENDAR — 1935

Winter Term—January 2 to February 15.
One Week Vacation.
February 25 to April 12.
One Week Vacation.

Spring Term—April 22 to June 14.*
Holiday, May 30.
Summer Vacation.

Fall Term—September 4 to December 20.
Holidays—November 11, 28, 29.
Christmas Vacation.

*This date is tentative. The statutes require high schools to have one hundred eighty sessions per year.

"NO SCHOOL" SIGNAL

The "No School" signal is 3-1-3, and will be sounded from the fire stations at North Scituate, Scituate Harbor, and Greenbush at 7:45 A. M. It is, however, the policy of the Committee to hold regular sessions whenever it is practicable to maintain transportation service.

COMMITTEE MEETINGS

The regular meetings of the Committee are held at the office of the Superintendent, Old High School Building, at 1:30 P.M., on the second Wednesday of each month, September to June inclusive.

Appointments with the Superintendent may be made upon request.

DIRECTORY OF SCHOOL DEPARTMENT

SCHOOL COMMITTEE

Mrs. Belle H. Chaffin	*Chairman*
Mrs. Marion C. Alexander	*Secretary*
Dnoald S. Pitkin	
Harold C. Wingate	*Superintendent*

HIGH SCHOOL

A. Russell C. Cole	*Principal*
M. B. Gillespie	*Mathematics, Science*
Nels H. Sandberg	*Practical Arts*
Bessie M. Dudley	*English*
Adelaide Colburn	*English, History*
Nancy H. Fisk	*Latin, French*
Gertrude E. Mahn	*Commercial Branches*
Dorothy E. MacFarlane	*Household Arts*
Edward L. Stewart	*Science, Athletics*

JUNIOR HIGH

Edward W. Whitmore	*Principal, VIIIA*
Anne L. Cunneen	*Grade VIIIB*
Marion L. Brine	*Grade VIIA*
Anna M. Reynolds	*Grade VIIB*

JENKINS

LeRoy E. Fuller	*Principal, Grade VI*
Bessie M. Monahan	*Grade V*
Helen Pearl	*Grade IV*
Mrs. Eunice M. Cole	*Grade III*
Ruth C. Welch	*Grade III*
Lillian M. Weeden	*Grade II*
Grace E. Hague	*Grade I*
Helen L. Jones	*Assistant*

HATHERLY

George W. Burrill	*Principal, Grade VI*
Doris C. Crocker	*Grade V*
Edith A. Dann	*Grade IV*
Sara M. Souther	*Grade III*
Helen G. Knox	*Grade II*
Lucy A. Lockhart	*Grade I*

SUPERVISORS

Jeanne E. Bradford	*Music*
Doris D. Ward	*Art*
Ruth A. Whidden	*Physical Education*

HEALTH OFFICERS

T. B. Alexander, M. D.	*School Physician*
W. B. Parsons, D. M. D.	*School Dentist*
Margaret J. O'Donnell, R. N.	*School Nurse*

SUPERVISOR OF ATTENDANCE

Annie M. S. Litchfield

JANITORS

Louis H. Madore	*High School*
Augustus Abbott	*High School*
Lewis B. Newcomb	*Hatherly School*
Frank Young	*Jenkins School*

HIGH SCHOOL CAFETERIA

Ina B. Litchfield	*Director*
Elizabeth Abbott	*Assistant*

REPORT OF THE SCHOOL COMMITTEE

To the Citizens of Scituate:

The School Committee respectfully submits the following reports of the various departments of the schools, showing the year's accomplishment, and asks for $79,000.00 to cover the budget for another year. This amount is needed to maintain the schools at a high standard of efficiency.

BELLE HOWES CHAFFIN,
MARION COLLIER ALEXANDER,
DONALD S. PITKIN,

School Committee.

REPORT OF SUPERINTENDENT OF SCHOOLS

To the School Committee of Scituate:

I take pleasure in submitting my ninth annual report for your consideration.

Changes In Our Teaching Staff

There were no teacher changes at the end of the last school year at the Hatherly School. One resignation, that of Mrs. Robert O'Hern, was received from the Jenkins staff. Mrs. O'Hern, who was married during the school year, had completed eight years of commendable service at this school. Her position was not filled, as the enrollment in the three upper grades of this building made it possible to operate with one less teacher than last year.

The position held last year by Miss Boardman, in the Junior High School, was filled by the selection of Miss Anna M. Reynolds, of Boston, Massachusetts, a graduate of Bridgewater Teachers' College and Boston University, with four years' experience in the schools of Massachusetts and Connecticut.

Another teacher, made necessary by the increased enrollment, was added to the faculty at the High School. For this position, Miss Adelaide Colburn, of Holliston, Massachusetts, a teacher of five years' experience, was elected. Miss Colburn is a graduate of Mt. Holyoke College and holds a master's degree from Radcliffe. Her classes include two divisions of first-year English, two classes of History and one class in the Problems of American Democracy.

The vacancy in the Manual Arts department was filled by the appointment of Nels H. Sandberg, of Weymouth, Massachusetts, formerly a teacher of this subject in the schools of Everett and Quincy. It is expected that the scope of this department will be somewhat broadened to include not only woodworking and finishing, but simple farm mechanics and projects which include sheet metal work.

Upkeep Of Buildings And Grounds

The repairs to our elementary buildings that were recommended in last year's report were carried out during the summer. The outside surfaces of both the Hatherly and Jenkins Schools received two coats of paint. In addition the copper gutters of the latter building were renewed, for the first time since this building was erected. It was also found necessary to replace the small stack heater in the same building.

At the Community Center the two clay tennis courts were resurfaced, the baseboards being first renewed. The materials used in this work consisted of a fine grade of blue clay mixed with Quincy granite dust. After being levelled and rolled, the surfaces were treated with calcium chloride. These courts have proved to be very satisfactory, holding up well throughout the entire season.

The popularity of tennis seems to be increasing and it is not uncommon for those wishing to use the courts to have to wait their turn. It would be very desirable, if the expense did not make it impractical, to have an attendant regulate the use of the courts during the summer season.

During the fall term of the present school year, the Western Waterproofing Company completed the waterproofing and weatherproofing of the surfaces of the north and east walls together with the entire parapet wall of the two wings of the High School. This work is guar-

anteed to stop all leakage through the walls, as well as around the windows, of the areas treated.

The cost of the maintenance of our school buildings during 1935 should be considerably less than in 1934.

Federal Projects

During the fall we were fortunate in having a project for the leveling and improvement of the westerly side of the Community Center grounds approved by the Emergency Relief Administration. This work was carried out at a relatively small cost to the School Department and its benefit to our athletic program will be very great. For the first time since the Center was constructed we have an adequate left field for baseball.

Another Emergency Relief Administration project which has been planned is the extension and completion of the ground drainage from the High School building. The dry wells which were expected to take care of the drainage from the large west wing of the building have not been sufficient for this purpose during heavy rains, and even the installation of a sump pump in the basement of this wing has proved to be inadequate. The construction planned in this project should solve our drainage problem permanently as far as the present building is concerned as well as any possible future addition to it.

The first educational project undertaken in Scituate under the Federal Emergency Relief Administration was started on January 7 of the present year in the home of Mrs. Edith S. Dwight. It is a course in foods and food values and is planned to show how to prepare inviting and nutritious meals at low cost. Mrs. Dwight has had a wide experience in resturant management and this project should be of practical value to those who attend.

School Enrollment

	Elementary Grades	*Junior High Grades*	*Senior High Grades*	*Total*
1926	286	104	119	509
1927	314	97	117	528
1928	361	93	137	591
1929	369	88	135	592
1930	398	77	144	619
1931	421	73	162	656
1932	436	107	165	708
1933	443	131	173	747
1934	440	141	192	773

From the above table, based on our October first enrollment for the past nine years, it is evident that our school population is still increasing, our net gain for the present year being twenty-six pupils. An analysis of these figures shows that for the past three years the enrollment of elementary pupils has been nearly stationary and the increase has been in the Junior and Senior High School units. From a study of the present membership of the different grades of the elementary schools, it would seem that the Junior High enrollment will not change much during the next few years. On the other hand, it is likely that the High School will continue to increase during the period of the next three years. The rate of this increase will depend upon economic conditions to some extent, as a period of prosperity would probably lower the enrollment in the upper classes and eliminate the post-graduate problem. On the other hand, if the State legislature follows the Governor's recommendation and makes sixteen years the upper age of compulsory school attendance, the lower classes of the High School will continue large irrespective of economic conditions.

The increased enrollment in the High School this year made it necessary for us to provide more pupil stations (desks) as our regular class and recitation rooms were filled to capacity. These, twenty-five in number, were placed in the Library-Study Hall. Up to the present

time, this room was used exclusively as a study room. As Mr. Cole points out in his report, our increased number of classes, due to the larger enrollment this year, has made it necessary to use this room as a recitation room one period each day. It is possible that its use for this purpose will increase as our school membership increases.

Public Use Of The High School

Outside of its use for Town meeting purposes and for the various extra - curricular activities of the High School, the High School building is being used increasingly by various town organizations. During the past year there have been sixty-one occasions on which the building has been so used. The Auditorium has been in greatest demand, although the library-study hall, the boys' showers and the cafeteria have been of frequent service to the public.

It is entirely proper that buildings which are constructed and maintained at public expense should have a wide public use. It is readily understandable, however, that the greater the use for outside purposes, the larger the expense. In the case of the High School building this additional expense must be represented in the school budget, as the income from rentals must go into general town funds. The only large item of extra expense that can be readily computed is janitor service. In 1934 this amounted to one hundred eighty-eight dollars. The other sizable items of expense are heat and electrical energy, as represented by light and by power for ventilation purposes. While these outlays are not for school purposes, they are included in our school expenditures.

School Costs

Below is a table of local school expenditures for five years beginning with 1930. Except for the cost of maintenance of our school buildings and grounds there has been a rather general decrease of expenditures since 1931. The 1934 total is about 10% less than the total for 1931.

SCHOOL EXPENDITURES FOR FIVE YEAR PERIOD

General Expenses:	1930	1931	1932	1933	1934
School Committee	$ 242.06	$ 222.00	$ 167.50	$ 187.00	$ 197.13
Superintendent, Salary and Expenses	2,844.99	2,895.24	2,803.20	2,525.78	2,492.35
Truant Officer and Clerk	548.00	444.00	440.00	440.00	436.00
Other Expenses of Administration	54.42	58.20	64.14	64.82	86.13
Expenses of Instruction:					
Supervisors and Teachers	42,500.25	46,962.00	46,555.00	41,933.70	41,437.75
Textbooks and Scholars' Supplies	3,534.54	4,173.82	2,939.08	2,863.87	3,497.23
Operation and Maintenance of School Plant:					
Janitors	4,496.33	5,421.50	5,390.68	5,030.01	4,823.00
Fuel	2,928.63	2,731.67	2,554.32	2,151.15	2,638.50
Upkeep of Buildings and Grounds	5,019.87	3,972.59	3,096.45	2,639.55	5,848.72
Miscellaneous	1,147.19	2,025.88	2,076.03	2,061.02	1,739.54
Auxiliary Agencies:					
Library	174.01	323.68	115.50	132.41	429.42
Health	1,143.42	1,213.79	1,305.78	418.34	452.41
Transportation	10,993.00	12,621.31	12,076.78	12,076.78	11,851.50
Miscellaneous	360.54	655.51	966.58	689.20	739.35
Outlay:					
New Equipment	1,278.65	1,953.50	727.63	530.16	857.60

Special Items:					
Tuition, Vocational and other Schools	643.62	885.57	1,301.20	934.89	513.61
Insurance	1,325.65	260.61	1,921.98	2,058.82	81.91
Community Center Grounds	..... (1)	2,864.52	(2) 1,071.99	3,065.21	1,599.70
Total	$79,235.17	$89,685.39	$85,573.84	$79,802.71	$79,721.85

(1) Under Park Commission.
(2) Special Appropriation.

SCHOOL DEPARTMENT CREDITS

	1930	1931	1932	1933	1934
From Federal Funds	$ 236.20	$ 261.63	$ 153.47	$ 165.61	$ 154.62
From State Funds:					
On teachers' Salaries	4,688.67	5,322.00	5,572.00	5,664.34	5,582.00
Maintenance of Household Arts classes	1,454.06	1,508.01	1,050.16	938.33	933.40
Maintenance of Americanization classes	265.32	166.22	168.65	.....	.....
Tuition at Trade Schools	323.24	290.88	365.89	616.20	453.02
Tuition of State Wards	336.63	380.10	476.69	413.65	355.98
From City of Boston—Tuition	.....	344.50	191.81	300.00	393.75
Money Collected by Department	26.50	104.45	362.65	320.43	291.75
Total	$7,330.62	$8,377.79	$8,341.32	$8,418.56	$8,164.52
Net Cost from Local Taxation	$71,904.55	$81,307.60	$77,232.52	$71,384.15	$71,577.33
Cost per Pupil from Local Taxation	116.16	123.94	109.09	95.56	92.57

Following this table of expenditures is one showing the School Department credits. In the period 1931 to 1934 inclusive these have amounted to over $8,000 each year. The largest items represent State credits, including allowances on teachers' salaries, on Household Arts expenditures and for tuition. We also receive federal aid to apply to our Household Arts expenses and tuition from the City of Boston. Subtracting the amount of these school credits from the total school expenditures we have the school costs that have been met from local taxation. It is significant that while the total school expenditures were ten per cent less in 1934 than in 1931, the cost per pupil was less by about twenty-five per cent.

Your attention is called to the reports of the Principal of the High School, the School Physician, School Nurse, and Attendance Officer. In addition there are five articles written by teachers which deal with the activities of their departments. The usual Statistical tables and Financial Statement for the year 1934 are included.

Respectfully submitted,
HAROLD C. WINGATE,
Superintendent of Schools.

REPORT OF HIGH SCHOOL PRINCIPAL

Mr. Harold C. Wingate,

Superintendent of Schools,

Scituate, Massachusetts.

Dear Sir:

I have the honor of submitting to you my eighth annual report as principal of the Scituate High School for the Scholastic year 1934-35.

At this period a year ago, we had in our high school a pupil enrollment of 176 pupils. This year we registered a student group numbering 196. The steady yearly increase has this year approached quite closely the maximum pupil accommodation of the building under present arrangements.

It was found necessary to make a new home room for the pupils by placing permanent desks in the room formerly used as a library-study hall, which up to this time has been used exclusively by pupils for study purposes. It has been necessary also during one period of the day to use this room as a recitation room because of the number and sizes of the classes.

It seems quite evident that additional pupil stations will have to be installed in this room for another year in order to accommodate an increased enrollment and unless another room is made available, to be used more frequently as a recitation room. This would mean one of two things—either we must return to the unsatisfactory method of distributing pupils for study in rooms where recitations are going on, or reduce the number of periods in the school day by making each period longer.

There are advantages and disadvantages in adopting the longer period method. It would lessen the number of periods that a pupil would have purely as a study period, and hence free the library room for class use. The longer period would also enable the teacher to use a part of the period for recitation and test work and a part for directed study. This would unquestionably be of benefit to the pupil in that the teacher who conducts that subject would be available to assist any pupil in that group during the study part of the period. The freeing of the library for classes and the opportunity for pupil aid given by the teacher from whom they receive instruction in a particular subject, are certainly beneficial.

There are disadvantages, however, to this plan. Under the present system we have eight periods of forty minutes each. The longer period system would permit of six periods of fifty-three minutes each. Usually four main subjects are taken by each pupil—subjects occurring daily, five times each week. This would leave two periods each day for each pupil for whom must be provided a place for study with the possibility of an art, music, or physical education period taken out. The six-period day would also necessitate a diminution in the number of subjects, and hence the possibility of a less diversified program, or else an additional teacher or additional teachers must augment the present teaching force to permit the retention of the subjects which we now have.

The work in the music department would be confined to one or at the most two periods each week and available only to those who have no conflicts in the period when music is given. No period could be left open each day for this work. The range of subjects which now exist would be restricted for those pupils who desire to take extra work, and it would make difficult the articulation of physical education and art in the program with the regular subjects now in the curriculum.

The lessening of the entrance requirements by colleges in certain subjects does not at the present time warrant the omission of any subject from our course of study. We still maintain the Class A rating given us by the state and by the New England College Entrance Certificate Board. The failure of any pupil from this school in a higher institution would lose for us that rating. No such failure has occurred.

The work in the various departments of the school have functioned well so far this scholastic year. The attitudes of teachers and pupils in their work have been cooperatively helpful. Some departmental reports, I believe, are to be given covering the work done in some of those departments.

I would like through this medium to express our thanks to the following who have made contributions to our school library by giving us subscriptions to magazines, or donating books, pictures, and statuary: Miss Emma Woods, Mr. Stacy Bearce, Mrs. Frances H. Dowse, Mrs. Cora Overland, and Mrs. Arnold Weeks.

Respectfully submitted,

A. RUSSELL C. COLE,

Principal.

FRENCH AS TAUGHT IN OUR CLASSROOM

Nancy H. Fisk

Instructor in French — High School

The constant aims of our department are to develop in as challenging a manner as possible the pupil's ability to understand French when spoken, to speak, read, and write the language, and to appreciate the French nation, its people, customs, and institutions.

From the beginning English is eliminated provided there is no lack of pupil comprehension. The pupil first hears French words, expressed in complete sentences. After sufficient repetition, the pupil next sees the written words. He then attempts to speak and write the expressions which have been thus assimilated. This process continues from day to day with ever increasing vocabulary which includes classroom, home, and town activities. Thus simultaneously the purposes of the course are being executed.

To develop skill in composition each pupil frequently writes a short theme dealing with topics correlated with the work of the class. During the last term of the second and third years each member of the class will choose a subject of particular interest to himself. After gathering sufficient material he will compile the results of his research in booklet form written in French and illustrated with pictures and original drawings.

Plans are being formulated for an interclass project in composition. At the end of the year a small typewritten magazine or newspaper will be edited. The best themes, poems, school news, crossword puzzles or jokes

written in French by the pupils of all classes will appear in this paper.

Some pupils enjoy corresponding with French boys and girls of their own age. Through the courtesy of Peabody College for Teachers, Tennessee, our students may obtain the names of French students with whom letters may be exchanged.

In order to inspire pupils to feel that French is not just a lesson to be learned in school but a source of enjoyment and enrichment, outside reading which is most suited to individual tastes is encouraged. "Le Petit Journal", a small newspaper published in French particularly for schools, is read enthusiastically.

Dramatization is one of the best means of stimulating not only written but also oral French. This work is enjoyed in the very first year. A beginning class has written and acted its own Christmas play. The advanced pupils can develop this means of self-expression more fully. This year one class which is reading Victor Hugo's "Les Miserables" have selected a portion of the story to be written in play form.

A keener appreciation of France is produced by displaying French pictures, money, by learning French songs, by reading French history. To learn something of the geography of France, one class is taking an imaginative tour of France. Each pupil learns the necessary steps to take such a trip: the purchase of a ticket, the obtaining of a passport, the exchange of money. He then plans an itinerary and spend a certain number of days "sightseeing" in various towns and cities of France.

OFFICE PRACTICE

GERTRUDE E. MAHN

Instructor in Commercial Subjects — High School

The course in office practice is given in conjunction with senior stenography and typewriting. It is an attempt to make the students anticipate many of the duties that are found in practically every business office, and to develop in them the character traits of a successful business worker.

As a foundation for the course, the qualifications of an ideal office worker — intelligence, integrity, initiative, responsibleness, personality, tact, skill and health — are discussed. The members of the class are required to make a personal inventory of their own qualifications, and if there are any in which they are weak they strive to improve them.

Much time is spent in learning the operation of the most common office machines. We are very fortunate in having a modern mimeograph in our department. With this, the students have turned out many notices and programs for use in the high school.

The adding machine is taught in the class in bookkeeping in the junior year, but the work on it is continued in this course. The process of addition is reviewed and that of multiplication taken up. Both processes are practiced until they can be accomplished accurately and quickly.

Although our machine equipment is limited to the two just mentioned, an understanding of many of the appliances which we do not have is given through the use of

charts and pictures so that the students will not find it difficult to learn their operation when they do come face to face with them. The dictaphone, addressograph, and check writer belong in this group.

Filing, which offers employment to many in the business world today, is studied. Special emphasis is placed on the leading methods and general rules.

In the work on telegraph and wireless the various kinds of service offered are learned. Practice in writing messages and deciphering standard code is also given.

These are but a few phases of the work which also includes the handling of mail and correspondence; the correct use of the telephone, both in placing and receiving calls; the preparation of such business forms as statements, receipts, checks, money orders and vouchers; and the use of business reference books.

The students are very free in the criticism of their own work, and benefit much from group discussions. At the close of the course, the technical knowledge and increased skills which they have gained give them greater confidence in themselves as they await entrance into the business world.

MANUAL ARTS IN THE HIGH SCHOOL

NELS H. SANDBERG

Instructor in Practical Arts — High School

Manual Arts in the High School curriculum is sometimes confused with trade courses in technical schools. There is, however, a decided difference. The main aim of a trade school is to develop skill in that particular trade the pupil has chosen. Our aim is to develop a fair degree of skill, a sense of responsibility and a power of appreciation and imagination which will better prepare him to make worthy use of his leisure. Other fundamental reasons for having this subject in the curriculum is to teach the boy accuracy, neatness and perseverance, thereby helping to establish a foundation for industrial intelligence. The combined use of hand, eye and brain educates a new side of the boy, broadening his outlook and is very often instrumental in opening a new field for his life work. The teaching of manual arts gives the teacher an opportunity to inculcate honesty and manliness in the boy.

The program is laid out with the idea of creating and sustaining interest and it is our purpose that every project shall contain the elements of use and beauty.

A SCIENCE PROJECT

EDWARD W. WHITMORE

Instructor in Science — Junior High School

"LIGHT AND ITS RELATION TO MAN"

A. Importance of Light.

1. Necessary for life.
2. Acts as a stimulant to the body.
3. Necessary for the manufacturing of foods in plants.
4. An agency for destroying germs.
5. Purifies water.
6. Enables us to see objects by the light which is reflected from them.

B. Source of Light.

1. The sun is the only source of light.
2. Artificial lights have their origin in the sun.
3. All fuel may be traced back to living things which store energy derived from the sun.

C. Speed of Light.

1. 186,284 miles per second.

D. Colors.

1. Due to variations in frequency or length of the light waves.
2. Longest waves are red, shortest are violet, others range in between.

E. Factors Which Determine Proper Lighting.

1. Amount of light.
2. Position of the windows.
3. Direction from which the light comes.
4. Furnishings.

F. Methods of Artificial Lighting.

1. Direct.
2. Semi-direct.
3. Indirect.

G. Comparison of the Eye and the Camera.

The above is an outline of a typical project used in our General Science classes. Using this as a base, the pupils secure information from textbooks, reference works, and magazines dealing with the subject, as well as using much knowledge from their everyday experiences.

The information obtained is discussed in class and arranged in order in the pupils' science notebook.

After all possible material has been obtained and recorded, oral and written reviews are used to check up on the class, to see that the information obtained has become a part of the pupil's working knowledge.

OUR MUSIC PROGRAM

JEANNE E. BRADFORD

Supervisor of Music

Our music program offers practically every phase of vocal and instrumental music that may be properly included in a school program, and every child is given ample time and opportunity to enjoy and participate in the best music.

As school music has become increasingly complex, points of emphasis have shifted, methods have been simplified, so-called "short cuts" and devices employed because of proven worth.

A constant effort is made toward a flexible program adapted to the interests, activities and life situations of the children of today. But our goal—a sincere love of good music with the attendant skills necessary to its fullest enjoyment—remains unchanged.

This year's record enrollment in the various music activities of the Senior High School, taxing the music room far beyond its capacity, is ample proof of sustained interest in the subject, and also furnishes a space problem for a more satisfactory solution than has yet been found.

While our crowded schedules afford limited opportunity for formal programs, each year the several schools produce a worth-while cantata, and last year the Junior High gave a highly creditable performance of an operetta, "The Bamboo Box".

This year the Senior High has focussed its efforts in this regard on special assemblies in observance of the

various holidays, beginning with Armistice Day. Different groups have contributed the musical parts of the program, which have included also much singing by the entire student body.

With the varied resources of the many departments such assemblies may be of great value in many ways, and it is my hope that they may be made a permanent part of our program.

Christmas week was observed by carol singing every morning in the main corridor at Senior High and public carol programs were given the last two days of that week in every school.

The beauty and spiritual uplift of these programs make it impossible to discriminate between the staircase singing at Hatherly, the carols and original play at Jenkins, the candle-light service of Junior High, and the final program of tableaux of many lands with appropriate carols sung by a choir stationed high above the auditorium at Senior High.

REPORT OF SCHOOL PHYSICAN

To the School Committee of Scituate:

I have examined the pupils of each school in Scituate. There is at present no epidemic of contagious disease.

I have examined the various school buildings and they are sanitary.

The physical condition of the pupils is excellent.

The statistics of the physical examinations will be contained in the report of the school nurse.

Respectfully submitted,

T. B. ALEXANDER, M. D.,

School Physician.

REPORT OF SCHOOL NURSE

Mr. Harold C. Wingate,

Superintendent of Schools,

Scituate, Massachusetts.

Dear Sir:

The report for the year 1934, as part time school nurse, is as follows:

Number of school visits (Including visits with School Physician and for class inspection.)	157
Number of children taken home ill	18
Number of visits for pre-school children	26
Number of home visits for school children:	
Tonsils	79
Measles	53
Mumps	10
Other reasons	56
Number of children examined	538
Number found to have defects:	
Heart	99
Nose and throat	137
Gland Defects	27
Number of children with nose and throat defects corrected	24
Children 7% Underweight	36
Children 10% Underweight	36
Children 15% Underweight	19
Children 20% Underweight	2

Children were excluded from school for following reasons:

Impetigo	12
Scabies	1
Ringworms	5
Pediculosis	9

Effort will be made to help the children in the underweight group to bring their weight nearer the average.

The children in the Chadwick Clinic group were examined and x-rayed and reported as doing well.

Several children who were somewhat retarded received tests given by workers from the State Department of Mental Hygiene to determine their ability to continue in their age group.

The kind co-operation of teachers and parents has been fully appreciated.

Respectfully submitted,
MARGARET O'DONNELL, R. N.,
School Nurse.

REPORT OF ATTENDANCE OFFICER

Mr. Harold C. Wingate,

Superintendent of Schools,

Scituate, Massachusetts.

Dear Sir:

All cases of absences concerning which I have been notified have received my prompt attention. In nearly all of the cases investigated, the reasons have been sickness or other conditions which justified the absence.

Respectfully submitted,
ANNIE M. S. LITCHFIELD,
Attendance Officer.

ROLL OF PERFECT ATTENDANCE

For the School Year Ending June 30, 1934

HATHERLY SCHOOL

Name	Grade
Barbuto, Patricia	VI
Barnard, Richard	IV
Bonomi, Gloria	IV
Cahir, Jeremiah	IV
Chipman, Virginia	VI
Connolly, William	III
Dorr, Ernest	VI
Dorr, Everett	IV
Fleming, Marguerite	VI
Fleming, Richard	V
Hardwick, Pauline	I
Holland, William	IV
Litchfield, Wilma	II
MacDonald, Ruth	VI
Merritt, Rachel	VI
Nichols, Lucille	VI
Peirce, Katherine	II
Peirce, Mary	VI
Santia, Mary	I
Scarsilloni, Elizabeth	VI
Scarsilloni, Lawrence	V
Schultz, William	V
Spinzola, Anthony	V
Spinzola, Samuel	III
Sylvester, Dorothy	V
Travers, James	II
Walsh, Harold	VI
Walsh, Jerome	III

JENKINS SCHOOL

Name	Grade
Arnold, Virginia	VI
Billings, John	IV
Fallon, John	V
Rowe, Philip	IV
Vincent, Betty	V

JUNIOR HIGH SCHOOL

Name	Grade
Brand, Robert	VII
Carter, Elizabeth	VIII
Chessia, Louise	VIII
Litchfield, Eleanor	VII
Logan, Marilyn	VIII
McAlpine, Arthur	VIII
Mitchell, George	VII
Roberts, William	VIII
Scarsilloni, Mary	VIII

SENIOR HIGH SCHOOL

Name	Grade
Banner, Elizabeth	X
Bonney, Virginia	Post Graduate
Cahir, Anna	X
Chessia, Robert	IX
Cummings, Florence	XII
Fitts, Julia	XI
Fitts, Pauline	IX
Hands, Herbert	IX
Lumbert, Allyn	IX
McAlpine, William	IX
Spear, Esther	IX
Walsh, Virginia	XII

ENROLLMENT, MEMBERSHIP, ATTENDANCE

For the School Year Ending June 30, 1934

	Total Membership	Average Membership	Per Cent of Attendance
Hatherly School:			
Grade I	41	34	93
Grade II	32	29	96
Grade III	28	27	96
Grade IV	32	30	96
Grade V	30	27	96
Grade VI	32	27	98
Totals	195	174	96*
Jenkins School:			
Grade I	43	36	88
Grade II	53	48	88
Grade III	33	31	91
Grade IV	48	46	92
Grade V	41	40	93
Grade VI	56	54	92
Totals	274	255	91*
Junior High School:			
Grade VII	71	68	94
Grade VIII	65	63	93
Total	136	131	93.5*
Senior High School Total	184	172	92
Elementary Schools Total	469	429	93.5
Junior High School Total	136	131	93.5
Senior High School Total	184	172	92
Grand Total	789	732	93*

* Average

MEMBERSHIP BY GRADES

October 1, 1934

Grades	I	II	III	IV	V	VI	VII	VIII	IX	X	XI	XII	Total
Hatherly School	36	36	29	30	31	28							190
Jenkins School	36	43	48	37	47	39							250
High School (Junior and Senior)							76	65	62	44	33	53*	333
Total	72	79	77	67	78	67	76	65	62	44	33	53*	773
Increase (from previous year)		1	18		11		8	2	18	7		8	73
Decrease (from previous year)	2			12		19					14		47
Net Increase													26

* Includes seven post-graduates.

FINANCIAL STATEMENT

1934

Receipts

Appropriation	$79,000.00	
Refund	2.00	
Federal Funds	154.62	
Dog Tax	863.80	
		$80,020.42

Expenditures

General Expenses

School Committee, expenses	$197.13	
Superintendent, salary	2,295.00	
Superintendent, travel	197.35	
Clerk, salary	336.00	
Truant Officer, salary	100.00	
Other Expenses of Administration	86.13	
		$3,211.61

Expenses Of Instruction

Supervisors	$3,808.00	
Teachers, including Principals, High*	19,545.75	
Teachers, including Principals, Elementary	18,084.00	
Textbooks and Scholars' Supplies, High	2,811.49	
Textbooks and Scholars' Supplies, Elementary	685.74	
		$44,934.98

Operation And Maintenance Of School Plant

Janitors, High	$2,717.00	
Janitors, Elementary	2,106.00	
Fuel, High	1,237.03	
Fuel, Elementary	1,401.47	
Upkeep and Replacement, High	2,602.52	
Upkeep and Replacement, Elementary	3,246.20	
Miscellaneous, High	1,294.01	
Miscellaneous, Elementary	445.53	
		$15,049.76

Auxiliary Agencies

Library	$429.42	
Health	452.41	
Transportation	11,851.50	
Miscellaneous Auxiliary	739.35	
		$13,472.68

Outlay

New Equipment	$857.60	
		$857.60

Special Items

Tuition	$513.61	
Insurance	81.91	
Community Grounds	1,599.70	
		$2,195.22

Total Expenditures	$79,721.85
Unexpended Balance	298.57
	$80,020.42

* Includes Junior High.

GRADUATION EXERCISES

Class of 1934

SCITUATE HIGH SCHOOL

Wednesday Evening, June the Thirteenth
Eight O'Clock

HIGH SCHOOL AUDITORIUM

PROGRAM

"Triumph March" from "Aida" — *Verdi*
High School Orchestra

Invocation — Rev. Robert C. Withington

"Nightfall" — *Listz*
Senior Class with Violin Obligato

Address of Welcome — Lester Gates

"A Master of the Art of Living" — Harriet Poland

"Dawn" — *Gounod*
Senior Class and Glee Club

"The Chemist as a Creator" — Ronald Shone

Farewell Address — Doris Overland

"The Cossacks" — *Van Norman*
Senior Male Quartette

Presentation of Class Gift — President of Senior Class

Conferring of Diplomas — Mr. Harold C. Wingate
Superintendent of Schools

Cornet Solo from "Norma" — *Bellini*
Loraine Abbott

Class Ode — Graduating Class

ROLL OF CLASS MEMBERS

College Preparatory Course

Elizabeth Eason
Lester Julius Gates
Beatrice Mildred Graham
Garrison Kent Hall
June Muriel Hendrickson
Doris Overland
Harriet Poland
Gertrude Mary Reynolds
Harry Ronald Shone
Ruth Wallace Spear
Virginia Elizabeth Vines
Carol Vollmer

Commercial Course

Loraine Edris Abbott
Louise Bethia Barnes
Ruth Barnes
Anna Frances Brophy
Florence Rose Cummings
Arthur Scott Finnie
Eleanor May Merritt
Edith Matilda Russell
Harold Clifford Toomey
Alberta Frances Turner
Virginia Katherine Walsh
Marion Augusta Yenetchi

General Course

Julia May Ayre
Jackson Elliott Bailey
Marion Carolyn Burleigh
Rosemary Frances Byron
Thoms Joseph Freeman Curran
James Vincent Dwyer
Charles Leroy Graham
George Campbell Herbert
Peter Stanley Jakubens
Florence Irene Johnson
Gerald Ross Schultz
Giertrug Staats Schuyler
Francis William Stanley
Chester Earl Stone
Dorothy Katherine Studley
Harold Jesse Withem

CLASS OFFICERS

President, Lester Gates
Vice President, Louise Barnes
Secretary, Doris Overland
Treasurer, Garrison Hall

Class Motto

"Deeds Not Words"

Peirce Mem'l. Libra

ANNUAL REPORT

OF THE

Officers and Committees

OF THE

Town of Scituate

FOR THE

YEAR ENDING DECEMBER 31st,

1935

THE NORTH SCITUATE
1893
PEIRCE MEMORIAL
DIXIT ET FECIT
LIBRARY ASSOCIATION

These men who have given liberally of their talents and energy to the Town of Scituate have now passed on and leave their stewardship to us who remain.

ARCHIE W. TORREY

Born in Scituate, May 30, 1879.

Graduated from Scituate High School.

Joined Scituate Fire Department September 29, 1902 and served as Chief from 1927 to time of his death, April 2, 1935.

He was past master of Satuit Lodge A. F. & M., A member of the New England Fire Chiefs Club and the Plymouth County Foresters Association, which he served for two years as president. He was a man of very genial personality and his happy manner won for him a wide circle of friends.

Died in Scituate, April 2, 1935.

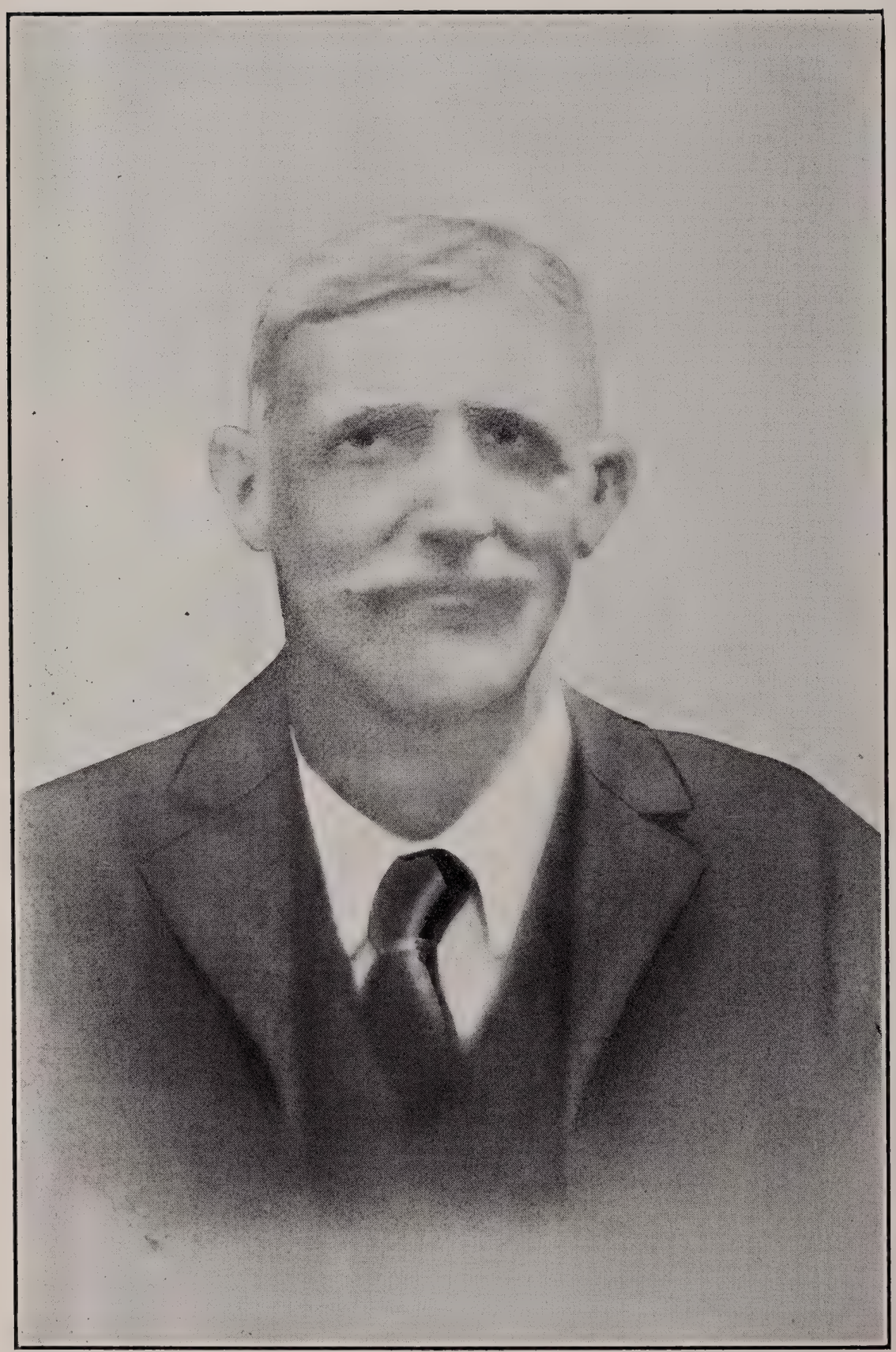

JOHN T. FITTS

Born in Scituate, May 5, 1861.

Educated in Scituate Schools.

Elected Highway Surveyor
1897-98-99, 1900-02-03-04-05-06-07-12-15

Died in Scituate, January 12, 1935.

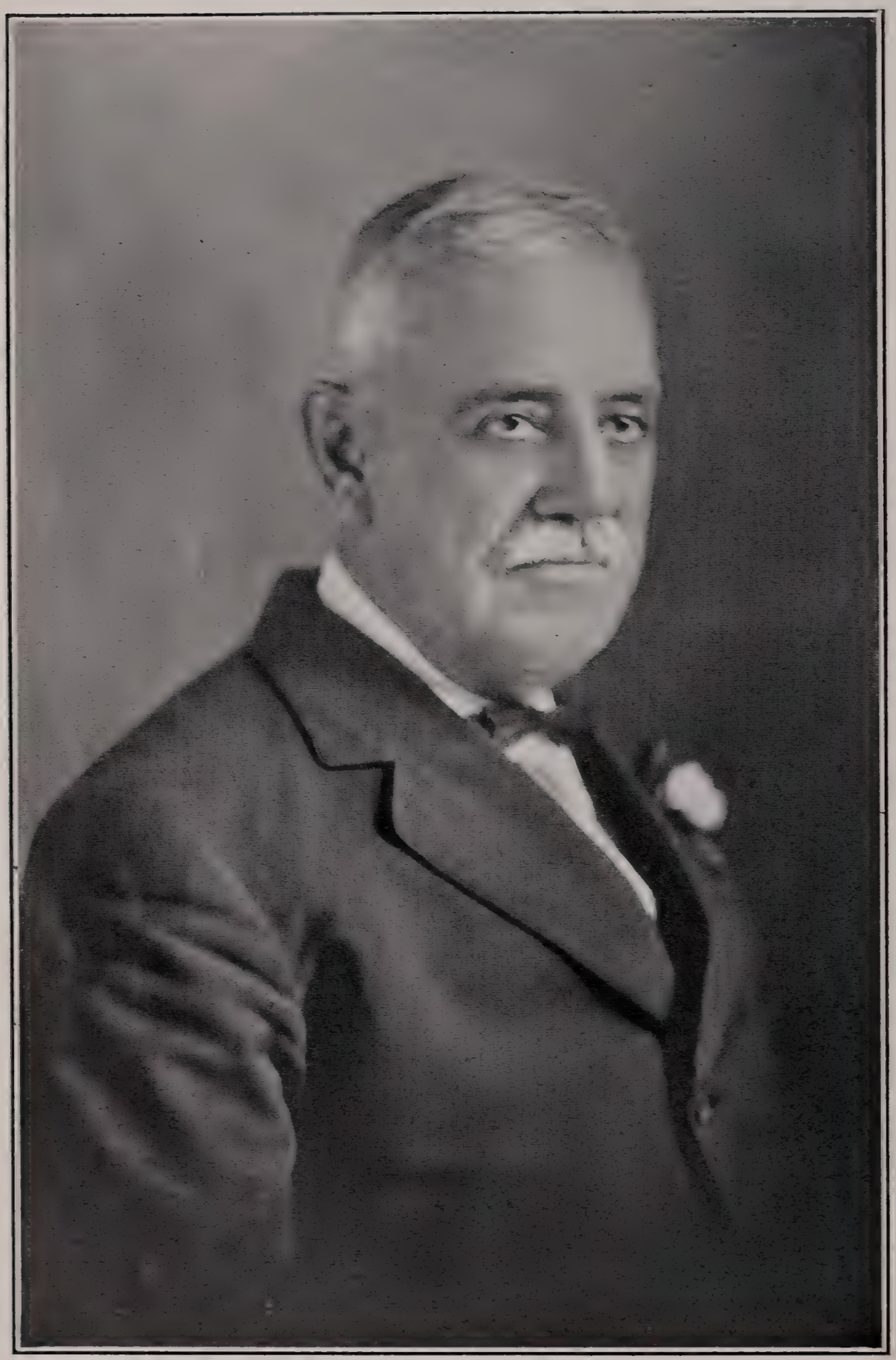

JOHN D. FERGUSON

Born in Boston, Massachusetts January 18, 1853.

Served as Selectman, Assessor and Overseer of the Poor,
1904 - 05 - 06 - 07 - 08
also as Treasurer (pro-tem) in 1909

Served as Treasurer of the Trinitarian Congregational
Church for many years.

Died in Scituate, February 28, 1935

THOMAS H. FARMER

Born in Scituate, Massachusetts August 16, 1864

Graduated from the Hingham High School
and the Massachusetts College of Pharmacy.

Elected to Board of Health 1904-05-06-07-08-09-10-11-12.

Conducted a Drug Store for many years at
North Scituate.

Member of the Executive Committee of the
Bay State Historical League.

Served as President of the Scituate Historical Society
from 1925 to time of his death November 16, 1935.

He was affiliated with the First Parish Unitarian Church
and had served on its Board of Trustees.

He liked good fellowship and had a wide circle of friends.

Died in Scituate, November 16, 1935.

WILLIAM FRANCIS SMITH

Born in Abington, Massachusetts February 19, 1875

Graduated from Abington High School, Thayer Academy, and Boston University Law School

Admitted to Massachusetts Bar December 28, 1897.

For several years managed a syndicate of weekly newspapers.

Employed on War Trade Board, Washington, D. C.

Secretary to Congressman Richard Olney, 1917 - 1921.

Elected Treasurer of Town of Scituate March 9, 1925.

Served until time of his death, October 14, 1935.

As a Town Official, Mr. Smith enjoyed the trust and confidence of the whole people. His complete understanding of all the problems both executive and financial, in Town affairs, made his counsel invaluable. His conscientious zeal in office found a parallel in his generous loyalty as a friend.

Died in Scituate October 14, 1935.

ANNUAL REPORT

OF THE

OFFICERS & COMMITTEES

OF THE

TOWN OF SCITUATE

FOR THE

YEAR ENDING DECEMBER 31, 1935

Printed by

SATUIT PRESS, SCITUATE, MASS.

Ref.
917.448

TOWN OF SCITUATE

Incorporated 1636

Population January 1, 1935 — 3846
Fifteenth Congressional District
First Councilor District

Norfolk and Plymouth Senatorial District
Second Plymouth Representative District
Income Tax Division, Norfolk-Plymouth District

Annual Town Meeting
First Monday in March

Election of Officers
Second Monday in March

TOWN OFFICERS 1935

Town Clerk—William M. Wade, Greenbush, term expires March, 1936.

Town Treasurer—William F. Smith, Scituate, term expires March, 1936. Deceased Oct. 14, 1935. Rose Ann Smith appointed pro tem.

Selectmen—Daniel A. Vines, Greenbush, term expires March 1936; W. Irving Lincoln, Chairman, North Scituate, term expires March, 1937; Harry F. Cleverly, Scituate, term expires March, 1938.

Board of Public Welfare—Harry T. Handy, Scituate Center, term expires March, 1936; Nathaniel Tilden, Scituate, term expires March, 1937; Harry F. Cleverly, Scituate, term expires March, 1938.

Assessors—Henry T. Fitts, Scituate, term expires March, 1936; Henry A. Litchfield, Chairman, Egypt, term expires March, 1937; W. Irving Lincoln, North Scituate, term expires March, 1938.

Town Collector—Harold W. Cole, Greenbush, term expires March, 1936.

School Committee—Marion C. Alexander, Scituate, term expires March, 1936; Belle H. Chaffin, Chairman, Scituate, term expires March, 1937; Donald S. Pitkin,

Scituate Center, term expires March, 1938.

Board of Health—Frederick R. Chase, Chairman, Egypt, term expires March, 1936; George H. Otis, Scituate, term expires March, 1937; Dr. William P. Grovestein, Egypt, term expires March, 1938.

Highway Surveyor—Edward P. Breen, Minot.

Park Commissioners—Ernest F. Litchfield, Chairman, North Scituate, term expires March, 1936; John F. Dalby, Egypt, term expires March, 1937; George V. Yenetchi, Scituate, term expires March, 1938.

Water Commissioners—James W. Turner, Egypt, term expires March, 1936; John F. McJennett, Chairman, Greenbush, term expires March, 1937; William B. James, Scituate, term expires March, 1938.

Constables—Alton H. Curtis, North Scituate; Ernest M. Damon, Egypt; F. Malbon Chase, Egypt.

Advisory Board—Paul Ives, Egypt, term expires March, 1936; Ward C. Swift, North Scituate, term expires March, 1936; Paul F. Burke, North Scituate, term expires March, 1936; Walter C. Brooks, Chairman, Scituate Center, term expires March, 1937; William A. Burton, Secretary, North Scituate, term expires March, 1937; Eben B. Page, Scituate, term expires March, 1937; Russell L. Fish, North Scituate, term expires March, 1938; John M. Goodnow, Greenbush, term expires March, 1938; Joseph O. Severance, Jr., Scituate, term expires March, 1938.

Planning Board—Alexander K. Williams, Scituate, term expires March, 1936; Ralph C. Ackerman, Egypt, term

expires March, 1936; Hamilton W. Welch, Scituate Center, term expires March, 1937; Stephen C. Webster, Greenbush, term expires March, 1938; Percival D. Nash, North Scituate, term expires March, 1938.

Tree Warden—William F. Ford, North Scituate.

Moderator—Philip S. Bailey, North Scituate.

Field Drivers—Ernest M. Damon, Egypt; Alton H. Curtis, North Scituate; F. Malbon Chase, Egypt.

Surveyor of Lumber, Measurer of Wood and Bark—Ansel F. Servan, Scituate.

Pound Keeper—Augustus L. Abbott, Scituate Center.

Town Director, Plymouth County Extension Service—Charles E. Mitchell, North Scituate.

TOWN OFFICERS APPOINTED BY THE SELECTMEN

Registrars of Voters—William M. Wade, Greenbush; Joseph A. Ward, Scituate, term expires April, 1936; J. Edward Harney, Scituate, term expires April, 1937; Bertha A. Turner, North Scituate, term expires April, 1938.

Town Accountant—Bertha A. Davenport, Scituate Center, term expires March, 1936.

Chief of Police—Michael E. Stewart, Scituate.

Police Officers—Sargent William F. Kane, Scituate; W. Francis Murphy, Scituate; Joseph A. Dwyer, Scituate; Alton H. Curtis, North Scituate; Fred W. Stanley, Greenbush; Chester E. Stone, Scituate; Edward W. Carson, Scituate; Carl Chessia, Scituate Center; Bertram Stetson, Scituate; Charles B. Jensen, Scituate; Ernest M. Damon, North Scituate; David W. O'Hern, Scituate; John Stonefield, Scituate; Anthony Bongarzone, North Scituate; F. Malbon Chase, Egypt; Allerton L. Bonney, Scituate Center.

Special Officers with limited territory—Russell L. Fish, North Scituate; *Archie Torrey, North Scituate; James Finnie, Scituate; J. George Vollmer, Scituate; Louis A. Madore, Scituate; Arthur H. Lane, Scituate Center; Ernest F. Litchfield, North Scituate; Joseph A. Ward, Scituate; Thomas Hernan, Scituate; Albert Ainslie, North Scituate; Cecil Babbitt, North Scituate; Samuel Wilson, Greenbush; John J. Kelley, Huma-

rock, Alson P. Billings, Scituate; Adelbert Rice, Scituate; James B. Dacey, Scituate; Walter Enos, Scituate; Edward L. Stewart, Scituate.

Fire Engineers—*Archie W. Torrey, Chief; Russell J. Wilder, Chief, North Scituate; Frank M. Weymouth, North Scituate; Mark W. Murrell, Scituate.

Town Counsel—Vernon W. Marr, North Scituate.

Town Engineer—Henry A. Litchfield, Egypt.

Forest Warden—Russell J. Wilder, North Scituate.

Superintendent of Moth Work—William F. Ford, North Scituate.

Sealer of Weights and Measures—Eugene H. Lane, North Scituate.

Inspector of Animals—Andrew S. Finnie, Scituate.

Keeper of Lockup—Michael E. Stewart, Scituate.

Harbor Master—C. Harry Driscoll, Scituate.

Assistant Harbor Master—Robert S. Boles, Marshfield.

Custodian of Burial Ground—Charles B. Carpenter, Scituate Center.

Burial Agent—Alonzo A. Pratt, North Scituate.

Fence Viewers—Thomas O. Jenkins, Greenbush; Charles N. Barce, Cohasset, R. F. D.; Charles F. Andrews, Scituate Center.

Public Weighers—John S. Fitts, Greenbush; Ellis B. Damon, Greenbush; Frank W. Clapp, Greenbush;

Harry Whittaker, Greenbush; Andrew J. Fillmore, Scituate Center; Daniel A. Vines, Greenbush; Henry J. Vines, Greenbush; Arthur H. Lane, Scituate Center; Robert Smith, Scituate; Russell L. Fish, North Scituate; Henry T. Fitts, Scituate; James A. Anderson, North Scituate, Clifford T. Balch, North Scituate; Fred Joseph, Greenbush.

OTHER APPOINTED OFFICERS

Superintendent of Schools—Harold C. Wingate, Egypt.

Inspector of Plumbing—Philip S. Bailey, North Scituate; Associate Inspector, William H. Harney, Scituate.

Inspector of Meat—Edwin L. Merritt, Greenbush.

Inspector of Milk—George H. Otis, Scituate.

* Deceased

REPORT OF PARK COMMISSIONERS

To the Voters of Scituate:-

In our report for the year 1935, we wish to thank everyone who has helped to make the year a successful one for the Park Department.

During the year, we were unable to make shrubs and parks look at their best owing to the scarcity of rain.

All the small parks about town were taken care of to the best of our ability with the amount of money with which we were provided.

The Women's Betterment Club gave us nine spruce trees and six cement seats were donated by other citizens for the common.

We were also given two spruce trees for Lawson's Park, by an interested voter in the town.

Respectfully Submitted,

ERNEST F. LITCHFIELD,
Chairman,
JOHN F. DALBY,
GEORGE YENETCHI,
Park Commissioners.

REPORT OF POLICE DEPARTMENT

REPORT OF CHIEF OF POLICE

Honorable Board of Selectmen,

Gentlemen:

The report of the Police Department is here-with respectfully submitted for your approval.

This report is based upon the activities of the Department from January 1, 1935 to December 31, 1935.

Arrests—186.

Assault and Battery—dangerous weapon	1
Assault and Battery	11
Drunkeness	72
Disturbing the Peace	9
Insane	3
Larceny	5
Lewdness	1
Non-Support	1
Ringing false alarm of fire	1
Robbery while armed	5
Receiving stolen property	6
Suspicious persons	3
Violation of Town By-Law—operating parking space—not being licensed	2
Violation of Town By-Law—digging sea worms	6
Violation of probation	1
Wantonly injuring personal property	2

Motor Vehicle Violations

Allowing improper person to operate	1
Leaving the scene after causing injury, etc.	3
Mis-appropriation of automobile	1
No lic. or reg. in possession	2
Operating after suspension of license	1
Operating under the influence	14
Operating so as to endanger	9
Operating not being licensed	3
Operating negligently	4
Operating un-registered car	1
Operating un-insured automobile	1
Unreasonable speed	13
Violation of traffic control signals	4

Summary — Dispositions

Fines imposed	21
Held for the Grand Jury	5
Appeals to the Superior Court	4
Committed to County and State Institutions	4
Suspended sentences—placed on probation	32
Probation	11
Filed	34
Found not guilty	11
Released—first offence—drunkeness	54
Turned over to other police depts.	1
Pending	9

Amount of fines imposed	$648.00
Amount reverting to the credit of the Town	499.60

Complaints investigated by Police Officers	1545
Cottage Inspections	3746

Fires covered by Police Officers	54
Fires discovered by Police Officers	1
Notices of intended sale or transfer of motor vehicles	96
Motor Vehicle accidents investigated by Police Officers	66
Operators booked by Police Officers	167
Pistol permits issued	19
Summonses served for other Police Dept's.	73
Unlocked buildings secured by Police Officers	254
Window not secured and lights left on in stores, etc.	311

Motor Vehicle Mileage
from January 1, 1935 to December 31, 1935

Cruiser No. 50	38,213
Cruiser No. 49	14,395
M. C. No. 55	1,015
M. C. No. 56	503
M. C. No. 57	413
M. C. No. 58	107

Municipal Ambulance

The ambulance purchased under your direction in conformity with the vote of the March meeting of 1935, has proven an in-valuable asset in a humanitarian service.

From April 28th, when the ambulance was accepted and placed in service to December 31st, seventy-five (75) patients were conveyed to and from hospitals or to the home of the patient. Of this number fifty-nine (59) of the patients were resident-tax payers and no charge was made for this service. The remaining sixteen (16)

of the patients were non residents, victims of motor vehicle collisions and in three (3) cases, patients from Marshfield were cared for, during a period when the Marshfield ambulance was out of commission.

Charges were made and bills rendered in the above cases, totaling $255.00, of this amount the sum of $110.00 was received and as many of these cases are protected by liability insurance, we are confident that much of the balance due on these accounts will be received in due time by the town.

Cost of Up-Keep

Maintainance	$ 81.27
Out-fitting, first aid, blankets, etc.	93.50
Laundry work	7.20
Rental—use of garage	20.00
	$201.97
Credit—amount received for service	110.00
	$ 91.97

While these figures are necessary in the compiling of a report of ambulance service, I believe that we are in accord in viewing this service as a service in a humanitarian cause in times of stress and emergency and the thought of commercialism is repugnant.

At the present time the ambulance is being housed in the fire station at Minot. This requires the driver of the ambulance, when a call comes, to go to the Minot fire station for the ambulance and in so doing loses much valuable time.

We there-fore recommend that you give serious consideration to the establishment of a more central garage for the ambulance. With a small outlay of money we feel that the present police garage might be enlarged to accommodate the ambulance, provided also that some arrangement can be made to provide heat in the building.

Firearms

I respectfully call to your attention changes in the form of application for the licensing of persons to carry a pistol or revolver. Here-after, under a ruling of the Mass. Dept. of Public Safety all applicants must be finger printed and are further required to furnish a 1¼ inch photograph of themselves, which will be attached to the license when issued. The numbers, type and make of all firearms owned by the applicant, must be recorded at the time of application.

By this new ruling it is hoped that a more effective enforcement of the firearms law may be secured and a greater measure of protection be extended to the public.

Police School

School sessions for police officers were conducted during the year, this being the fifth successive year that such sessions have been held. Plans have been made for the coming year to extend this school in making it more of a district enterprise, embracing departments from other towns in this district. Many of the police department heads have already expressed a keen desire to co-operate by having officers of their departments attend.

All sessions of this school are conducted in the High

School study library and the public is welcome to attend. Notice of the day and time will be found in the local paper, to-gether with the names of the instructors for each session.

We extend thanks and appreciation to the School authorities for the many courtesies extended to this department in the conduct of this school.

Respectfully Submitted,

M. E. STEWART,

Chief of Police.

TOWN OF SCITUATE

LIST OF JURORS FOR 1935

Prepared as Provided for in Chapter 234,
Section 4, General Laws

Allen, Walter S., Country Way, Crossing Tender.
Appleton, Joseph W., Mann Hill, Farmer.
Barce, Charles N., Maple Street, Farmer.
Bates, Frank S., Clapp Road, Painter.
Billings, Alson P., Stockbridge Road, Carpenter.
Breen, Edward P., Pond Road, Contractor.
Carter, Wilbur A., Mordecai Lincoln Road, Salesman.
Cole, Louis E., Country Way, Farmer.
Cowley, James T., Ocean Avenue, Retired.
Drew, Arthur W., Country Way, Railroad Conductor.
Duffey, George W., Front Street, Restauranteur.
Ford, John W., First Parish Road, Farmer.
Foss, Frederick B., Capt. Pierce Road, Salesman.
Harris, Fred C., Hollett Street, Mason.
Harrub, Walter Scott, off First Parish Rd., Truck Driver.
Hennigan, George F., Country Way, Restauranteur.
Hosmer, Maurice W., Capt. Pierce Road, Builder.
Huntley, Robert E., Brook Street, Poultryman.
Joseph, Fred, Driftway, Salesman.
Kane, Frederick, Ford Place, Farmer.
Litchfield, Robert J., Clapp Road, Farmer.
Litchfield, Warren M., Country Way, Farmer.
Manson, William A., Stockbridge Road, Machinist.
McLean, Albert F., Mary's Lane, Retired.

Merritt, Clinton W., Booth Hill Road, Electrician.
Merritt, Roy C., Clapp Road, Farmer.
Mitchell, C. Nathan, Hollett Street, Farmer.
Nash, Percival D., Mordecai Lincoln Rd., Adv. Agent.
Neal, John A., Clapp Road, Broker.
Otis, George H., Elm Street, Merchant.
Smith, Harold Y., Humarock, Carpenter.
Seaverns, William A., Booth Hill Road, Carpenter.
Stearns, Robert T., Old Oaken Bucket Road, Retired.
Stenbeck, Harry T., Otis Street, Merchant.
Sylvester, Harry F., Grove Street, Laborer.
Turner, Albert F., Gannett Road, Farmer.
Turner, Thomas S., Turner Road, Fisherman.
Vollmer, John George, Curtis Avenue, Caretaker.
Welsh, James W., First Parish Road, Fisherman.
Whittaker, Wendall W., Country Way, Carpenter.
Yenetchi, George V., First Parish Road, Painter.

HARRY F. CLEVERLY,
W. IRVING LINCOLN,
DANIEL A. VINES,
Selectmen of Scituate.

REPORT OF THE HIGHWAY SURVEYOR

In making a report to you of the activities of your Highway Department for the year 1935, it is necessary for clearness to treat it in three (3) parts.

1. Care of Roads.
2. Snow Removal.
3. Federal & State Aid Projects.

Care of Roads

On March 15 an invitation was extended to the various Boards to be represented in advisory capacity on a Road Committee. The result was a committee as follows: Mr. Vines representing the Board of Selectmen, Mr. Brooks the Advisory Board, Mr. Williams the Planning Board, Mr. Bailey (Moderator) the public at large and the Surveyor of Highways acting as chairman.

In a meeting held March 29 many of the problems of the Department were discussed in detail, and certain policies agreed upon. Ten days later the Committee made a survey of the streets of Scituate. From time to time their advice has been sought and followed on important matters. On the fifth of each month the chairman has made a written report to the Committee, describing in detail the work accomplished during the previous month, together with the proposed program for the month to follow.

I would take this occasion to publicly thank these members of the Committee who are all busy men for their time and interest in the problems of the Highway Department, and would suggest to you that a similar Committee be appointed each year to advise with the Surveyor of Highways.

All partially completed work as of March 15, 1935 has been completed, and includes the newly accepted streets, Utility Road, Summit Road, and Dayton Road, also the widening and paving of Hatherly Road between Dayton and Egypt Beach Roads, the paving of the widening on Driftway, and the grading and paving of the curve on Clapp Road near the residence of Mr. George H. Crosbie.

In reviewing the work of the Department in detail, this report will cover that period March 15 to December 31, 1935.

Shortly after March 15 electric lights and a telephone were installed in the Department plant on Greenfield Lane. There can be no question but what these have been of great value. Through the courtesy of the Board of Selectmen, office room was provided at the Town Hall, where the purchase of a few pieces of used office furniture, a typewriter, a file and the employment of a clerk placed us in a proper position to perform the office work and keep the permanent records of the Department.

The purchase of a ½ ton service truck has proven of marked value in the movement of men and tools as well as hauling many tons of patching material for the widely scattered type of work.

A review of the work accomplished by your Highway Department under "Care of Roads" discloses that:

5700 linear feet	of new and rebuilt gravel roads have been finished and treated.
2200 linear feet	of new stone macadam pavement has been built.
1119 linear feet	of 10″, 12″, & 15″ drains have been installed together with 29 catch basins.
132 tons	of bituminous concrete has been purchased and layed in patching pavements.
1479 tons	of bituminous patching material has been manufactured in our own plant using our own labor, this material was used in patching pavement and shoulders.
1269 tons	of stone penetration type patches have been applied during the above period.
3789 tons	of crushed stone have been produced from our own plant and 420 tons of crushed stone have been purchased making a total of 4209 tons.
27000 linear feet	of guard rail has been inspected and repaired, together with 496 feet of new guard rail built.
15.55 miles	of road have been prepared and surface treated (Sand blanket treatment).

The maintaining of clean streets being an item of prime importance has been handled by an intensive general clean up in the spring, with occasional cleaning of all intersections at several later dates. The cleaning in

the business districts has been looked after by one man and a proper hand cart, keeping these districts consistently clean at all times and at a cost much less than could be done by any other methods. The Tree Warden under whose appropriation the clearing of brush and grass along the roads is done, has cooperated splendidly in this work as far as the funds would allow.

A study has been made locating and listing all catch basins of which we find there is a total of 215, which good practise dictates shall be cleaned Spring and Fall and in the case of a few basins more frequently. In connection with the number of feet of various size drains etc. it is impossible at this time to supply this information, but the beginning of a study of all drains serving the above catch basins, together with all pertinent data has been started.

A procedure has been established in connection with all new drains, whereby the first step is a drainage study plan, which is presented to the Water Department for their study and reference; if no features in their piping etc. present themselves to interfere, the drainage is installed as drawn, the plan placed on file serves as a permanent record.

A second procedure in connection with the rebuilding of old roads is as follows. Plans for new construction will be furnished to the Water Department as soon as they are ready, permitting them to install any contemplated work previous to actual road construction and giving them time to move all house service boxes to a point outside the line of edge of pavement, obviating any chance of the necessity of breaking the pavement Spring and Fall to operate these valves. In the interest of the taxpayer and the water rate payer complete cooperation

between these two departments and the Street Department seems essential.

Because of the importance of putting our roads in a safe and convenient condition at the earliest possible date, very little has been done under the item "Sidewalk Maintainance", although its importance has not been under estimated. In connection with this a survey has been made of every sidewalk in the Town and a study is now in progress which contemplates a Federal aid project that will make it possible to completely repair every present sidewalk in 1936.

During the month of December a complete survey has been made of every accepted street in Scituate and careful notes taken, which will when compiled serve as the basis for the 1936 budget.

Complete analysis of the expenditures of the Highway Department under "Care of Roads" will be found in the Town Accountant's report.

In view of the importance of furnishing the maximum of labor consistent with good practice, it is interesting to note that a comparison of the records show an increase for labor per dollar spent, over those of 1934.

Snow Removal

December 1, 1935 finds your Department completely prepared for snow emergencies, with all Town equipment repaired and in perfect condition, with all truck plows repaired, installed and inspected, truck routes layed out with all truck plow operators instructed as to routes etc.

7500 linear feet of snow fencing was purchased and erected at those points that experience has proven to be the most important ones. In the event of a severe storm this item will demonstrate its value in making it possible for our motor equipment to keep moving, with the result that our roads will be completely open for your use at the earliest possible moment.

Plans are completed for the speedy handling of snow from the business districts.

Stock piles of sand treated with salt have been placed at five strategetic points for use in the event of icy conditions.

Federal and State Aid Projects

Considerable work of real value has been accomplished in the Highway Department under Federal and State aid. The figures below indicate that provision should be made by appropriation to make possible the continuance of this policy during the coming year.

1. Minot and Humarock parking spaces. 100% complete.

2. Brook Street reconstruction. 100% complete.

3. Painting of 27,000 linear feet of guard rail. 100% complete.

4. Mann Lot Road, new layout, straighten, widen, drainage, 2600 linear feet stone pavement and re-

building 2600 linear feet of stone wall. 98% complete.

5. Curtis Street sidewalk, 1600 feet new sidewalk with concrete curb. (90% complete).

6. Chapter 464 account. Direct grant from the State $3050.79 used on Edward Foster Road approaches and 520 feet of new paved sidewalk and concrete curb on Brook Street. (100% complete).

The following is a summary of the work accomplished on six jobs of this type during 1935, together with a comparison of the actual cost against the estimated cost if the work were entirely paid for from appropriation.

Summary and Comparison of Cost	*Actual cost to the Town*	*Estimated cost if done by Town Forces out of Appropriation*
1. 40,000 square feet of new parking area graveled, graded and rolled together with certain preliminary work	$1867.91	$3000.00
2. 4900 linear feet of new stone macadam pavement, including widening, straightening, drainage and 2600 linear feet of stone wall built	8538.02	18500.00
3. 2200 feet of new sidewalk and concrete curb, with 1060 square yards of stone pavement	1618.57	4460.00
4. 27000 linear feet of guard rail painted	708.62	1650.00
	$12733.12	$27610.00

In conclusion I would point out that this work all of which would soon have to be done from appropriation has saved the taxpayer about $14876.00, but has placed many additional burdens on the heads of departments in the form of planning, estimating, office work, transportation and supervision.

Respectfully Submitted,

EDWARD P. BREEN,
Highway Surveyor.

REPORT OF

COUNTY AID TO AGRICULTURE

(Plymouth County Extension Service)
Town of Scituate

By Charles E. Mitchell, Town Director

In presenting the report of Extension Service activities for the town of Scituate, I would like to first call your attention to the fact that the Plymouth County Extension Service has been functioning for the betterment of Agriculture, Home Life, and the boys and girls of the County for twenty-one years. It is your organization and serves you only insofar as you ask for service.

Report of Agriculture

The County Extension Service endeavors to present useful and practical information to farmers of the County and encourage the application of the same. We aid in securing and presenting information on production, marketing, and assist in cooperative enterprises. During 1935, farmers of the County have been kept informed of their position under the various Agricultural Control Program. The poultry and egg market program set-up in 1934 gave poultrymen an opportunity to sell $430,000 worth of produce during 1935. Farm credit programs were especially important during the past year. 3187 farmers in the County were supplied with timely information regarding agricultural problems, while 559 farm visits were made.

Home Demonstration Work

In Home Demonstration Work, the Extension Service assists home-makers with problems relating to the practical management of the home, bringing up of children, and providing a good home environment.

In home-making, the Extension Service brought help to women during 1935 in food buying and preservation, clothing construction and renovation, child training, improvement of home grounds, planning recreational programs, and the keeping of home accounts. Well over 3000 women participated in this program.

Club Work

In 4-H Club work, the Extension Service provides for the boys and girls of the County an opportunity for educational development through study and practice in home economics and agriculture, as well as an opportunity for self-improvement. It emphasizes the home, and brings club members and parents together in a common interest. It develops cooperation, leadership, self-confidence, ambition, sportsmanship, ability to think, responsibility, and community spirit.

There were 100 4-H Clubs organized in 1935, with an enrollment of 1600 boys and girls. These clubs were under the supervision of 100 volunteer local leaders. Twenty-six of the twenty-seven towns and cities had club work this year.

Home Demonstration Work

Home Makers have participated in recreation and nu-

trition programs. Twelve organizations sent delegates to a meeting at which the preparation and serving of community meals was demonstrated.

Agriculture

Fourteen farms were visited by the County and Cranberry Agents to assist in problems relative to agriculture and cranberry growing. Three meetings on vegetable growing were held and with an attendance of 61.

Scituate men attended many meetings of County-wide nature. On the mailing list to receive timely information on various agricultural projects are: 23 poultry men, 10 dairymen, 15 interested in orchard and small fruits, and 23 market gardeners.

Scituate is represented on the County Board of Trustees for aid to Plymouth County Agricultural Service by Louis E. Cole.

REPORT OF

SEALER OF WEIGHTS AND MEASURES

Jan. 1, 1936.

Selectmen,
Scituate, Mass.
Gentlemen:

My report for the year ending Dec. 31, 1935, is as follows: Adjustments made 47 (Recorded), sealed scales, pumps, meters, jars etc. 552, non-sealed equipment 32, and equipment unfit for use 15, and were condemned.

Re-checks of equipment were made during the year, and numerous other inspections of package goods, and markings.

Merchants were checked, and those who, by not having stock in Town on the proper date, could not be assessed: These persons are called, Transient Vendors, and they pay a revenue both to the State and Town. This is a problem that bears a lot of watching, both by the Assessors and this Dept.; Fees are paid to Town Clerk.

Pedlers, are another class, that cause untold trouble: It is nearly a continuous thing, this checking outside people to see if they have a License, covering Scituate: And there are more each year, going from house to house offering for sale, goods, wares and merchandise.

If anyone is contacted to purchase merchandise, by a person who hasn't a license badge in plain sight, it would be well to call this Dept., or the Police Dept. and inform them of this fact. This will help protect Scituate merchants who pay taxes here in Scituate, to carry on their business, and will aid the person who has a license to peddle.

All scales and other equipment should bear a 1936 seal: All easily moved scales etc. should be brought to this office, as soon after Jan. 1, 1936 as possible, to be sealed. (If in use.)

Sealing Fees collected $76.23, Adjusting charges $2.05, Total $78.28. Turned over to Town Treasurer $77.79 and with over payment in 1934 of $.49 totals $78.28.

Respectfully submitted,

EUGENE H. LANE,

Sealer of Weights & Measures.

Selectmen, Scituate, Mass.
Gentlemen:

Device	*Legal Fees*	*Adjusted*	*Sealed*	*Not Sealed*	*Condemned*
SCALES					
Platform over 5,000 lbs.	$1.00		5	1	
Platform 100 to 5,000 lbs.	.50	8	22		1
Counter under 100 lbs.	.10	1	20		
Beam 100 lbs. or over	.50		2		
Spring 100 lbs. or over	.50		8		2
Spring under 100 lbs.	.10	17	52		7
Computing under 100 lbs.	.10	11	30		3
Personal Weighing	.50		7		
Prescription	.10	1	3		
WEIGHTS					
Avoirdupois	.03	3	169		1
Apothecary	.03		38		
CAPACITY MEASURES					
Liquid	.03		78		
AUTO. MEAS. DEVICES					
Gasoline Pumps	X		8	6	
Gasoline Meters	50¢ & 1.00	6	46	4	
Kerosene Pumps	X		4		
Oil Measuring Pumps	X		4	21	1
Quan. Meas. on Pumps (ea.)	.10		48		

LINEAR MEASURES

Yard Sticks	.03	8		
TOTAL		47	552	32	15

This is to Certify, That I have this day tested, adjusted, sealed or condemned the above described articles, according to the provisions of law.

EUGENE H. LANE,

Sealer of Weights and Measures.

Jan. 1, 1936.

REPORT OF TOWN COUNSEL

January 27, 1936

The problems of a legal nature arising and disposed of in 1935 were of a varied nature including drainage, public liability, clams, alcoholic and other licenses, federal projects, public welfare, water supply, municipal contracts, landings, beaches, highways; land takings, leases, registration and purchases; schools, releases, taxes, zoning, estates of deceased persons, agency, town meeting articles and votes, health, veterans, liens, appointments, fire hazards.

Attention was given to the legal details of many matters which involved extensive work by other departmental servants of the town. Much legal advice and service of this nature is preventative as well as constructive in the sense that by timely legal counsel and adjustments the Inhabitants are saved considerable cost and avoid expensive litigation. It is upon this theory that people in the Far East employ a doctor before they are sick to keep them well.

The savings made in every profession and line of endeavor by foresight are immeasurable but sizeable.

Respectfully submitted,

VERNON W. MARR,

Town Counsel.

REPORT OF THE SCITUATE PUBLIC HEALTH NURSING SERVICE

It is my pleasure to place before the citizens of Scituate the report of the Public Health Nursing Service.

The work has been carried on during the year taking care of an increased number of calls for our service.

Our Well Baby Clinic has proven a splendid success and has grown more useful each month.

This is a work which I have enjoyed; seeing the babies of the town being moulded into healthy happy youngsters and the joy of the young mothers who have been instructed as to the proper care and feeding of their babies by a competent child specialist, Dr. Fitzgerald.

The Toxin Anti-Toxin Clinic for the prevention of Diptheria was held early in November, the first time in about two years.

More than one hundred children were treated. Dr. DeWolfe of the State Board of Public Health was the attending physician.

With the cooperation of the Board of Health we are to have this clinic every year.

At the meetings of both of these clinics, transportation was furnished for many who would otherwise have been unable to attend.

I have been able to preside at all of the monthly meetings, attended the meetings of the Plymouth County Health Association, attended the convention of the state Public Health Nursing Association and assisted at all of the clinics held in the town.

The Nursing Service joined with the Red Cross and the Parent Teachers Association in presenting the Sup't. of Schools and the School Committee a plan whereby the children in the lower grades of school might be supplied with hot soups during the winter months. This plan is now being carried out.

The nurse, Miss O'Donnell, has carried out her duties in her usual efficient and faithful manner.

Her services which, by their nature, do not come under public observation at all times are, I think, fully appreciated by those whom she has served.

For some time it has been felt that some changes in the constitution and by-laws was desirable. Therefore a committee was appointed to re-draft and codify the constitution and by-laws.

The result of the committee's work will be submitted to the members for their consideration.

During the year it was decided to change the membership fee from twenty five cents to one dollar.

During the campaign for memberships the towns-

people and the summer residents were very generous, a larger sum of money being realized this year than last. All contributions were acknowledged in our weekly newspaper "The Scituate Herald". I take this opportunity to thank Mr. Alger the publisher for his many favors which aided us in our efforts to keep the people of the town informed regarding the various activities of the organization.

In the sad passing of our treasurer Mr. William Smith who has served this organization long and faithfully, we lost not only a valuable member but also a true and trusted friend.

Dr. W. B. Parsons, Chairman of the Finance Committee, was appointed to fill the unexpired term of Mr. Smith. Dr. Parsons has the gratitude of the Nursing Service for accepting the office despite his many private duties.

The contributions from the citizens for the support of the service have been generous. Of course due to the condition of the times and the many different calls for aid, the contributions have not been as large as they were a number of years ago.

I think that everyone should recognize that the Nursing Service is one of our most worthy welfare organizations and should receive their support.

While the larger part of the salary of the nurse is paid by the town of Scituate and the Board of Health contributes to the clinics, all the other expenses including the cost of transportation for the nurse, upkeep of a car, insurance, medical supplies and part of the cost of the clinics must be met by donations and the small fee charged for services of the nurse.

The advantage of this nursing service at a nominal fee for those able to pay and without charge to those unable to pay is I thing appreciated by those who have had occassion to call on the service and should be appreciated by all of our citizens.

The value of the aid and comfort given to the sick, many of who would not otherwise be able to have the services of a trained nurse cannot be given in figures or words.

In concluding my term as president of the Nursing Service, I wish to express my thanks to all those who have contributed financially or otherwise toward the support of the service and to those who have given me their support which I sincerely appreciate.

It has been a great satisfaction to have had the privilege to assist even in a small way in this good work.

Respectfully submitted,

MARGARET M. REYNOLDS,

President.

ANNUAL FINANCIAL STATEMENT OF THE SCITUATE PUBLIC HEALTH NURSING SERVICE

January 1, 1935: Cash on hand		$320.15	

RECEIPTS

Nursing Fees		321.55	
Memberships		218.17	
Christmas Seal Sale		136.14	
Ways and Means Committee		102.60	
Rummage Sales		73.93	
Bridge Parties		52.90	
Telephone Tolls		10.25	
Check No. 1077 cancelled		3.00	
Firemens' Ball Lunches		25.00	
Food Sale		24.00	
Contributions:			
Betterment Club	$25.00		
Scituate Woman's Club	12.00		
Grange	2.00		
No. Scituate Welfare League	5.00		
American Legion Auxiliary	2.00		
		46.00	
			$1,333.69

EXPENDITURES

Margaret O'Donnell, Nurse	$ 99.96	
Alice M. Dowd, Nurse	105.00	
N. E. Tel. and Tel. Co.	56.60	
Upkeep of car	242.05	
Rent of Garage	55.00	
Exchange of Cars	205.00	
Insurance	99.00	
Medical Supplies	14.79	
Postage	40.68	
Printing and Stationery	20.40	
Check Tax	.16	
Expenses of Nurse	4.00	
Flowers	5.00	
Rent of Hall	8.00	
Express	1.25	
		$ 956.89
December 31, 1935, Cash on Hand		376.80
		$1,333.69

WILLIS B. PARSONS,

Treasurer Pro Tem.

REPORT OF

PUBLIC HEALTH NURSE

Number of	Nursing visits	706
" "	free nursing visits	274
" "	prenatal visits	50
" "	infant welfare	89
" "	Welfare visits	17
" "	follow up visits	134
" "	school visits	164
" "	children taken home ill	21
" "	home visits for school children	85
" "	home visits for pre-school children	32
" "	clinic visits (local)	21
" "	hospital clinic visits	52
" "	Dr's. office visits with patients	19
" "	conferences with Public Health Workers	33
" "	Public Health Meetings	26
" "	visits pertaining to Public Health Work (unclassified)	
Total number of visits		939

The work of 1935 has varied slightly from that of the preceeding year, except for an increase of nearly 200 visits. Not to have had the usual clinic for the removal of diseased tonsils and adenoids was a disappointment to many parents. No funds were available for this work which has been carried on each summer for the

past five years. Possibly the Service will be able to resume the good work next summer. These clinics were our greatest contribution in helping to safe guard the health of the little ones. According to the School Physician's findings 134 children have throat defects which should not be neglected.

The Well Baby Conferences were also of great value. Young mothers received expert advice and instructions in the proper care of their babies. Sixty-two babies attended these meetings. An average of 15 babies were present each month. Fees amounting to sixty-eight dollars and fifty cents ($68.50) were collected and given to the Town Treasurer.

More than half the number of children who entered the first grade in September reported at the Summer Round Up for a physical examination.

The report of the Chadwick Clinic shows that twelve children are listed for further observation.

The children in the underweight group need attention. The School Dept. now provides hot soup or cocoa at noon at the grade schools at the cost of 3¢. We hope this may help to bring about a gain in weight for some of the youngsters.

In November 107 children received treatment for the prevention of diptheria. Some of these children were of pre-school age. It should be the duty of every parent to have their family physician immunize the child at the age of six months.

Many patients paid only half of the minimum charge of fifty cents per visit and many were not able to pay

at all. This of course reduced the amount of money collected for fees. Some fees for December are still unpaid and cannot be included in the treasurer's report.

May I express my sincere thanks to all Board Members, teachers, parents, children and others who have helped me to carry on the Community Health Program.

Respectfully submitted,

MARGARET O'DONNELL, R. N.

REPORT OF E. R. A. ADMINISTRATOR

To the Board of Selectmen:

Gentlemen:

Following is a report of Federal C. W. A. and E. R. A. aid to Scituate from November 1933 to December 31, 1935.

	CWA—ERA	*Local Cost*
Water Mains	$26,115.99	$20,391.04
Highways	22,668.80	29,267.30
Drainage	6,692.26	3,573.12
Grading	718.00	274.00
Tree Culture	3,738.20	None
Moth Eradication	2,872.80	None
Apple Tree Pest Control	1,364.60	None
Spraying Trees	432.00	None
Mosquito Control	4,541.30	None
Water Holes	3,828.30	500.00
Fire Trails	3,542.20	None
Fire Alarm Wires	240.00	599.00
Auto Parking Spaces, Minot and Humarock	3,036.40	1,867.91
Auto Survey	192.00	None
Painting Guard Rails	1,437.00	850.00
Repairing Shoes	249.60	118.85
House Numbering	1,997.10	40.00
Federal Housing	3,293.00	494.90
Housing Clerk	361.02	None
Supervising Foreman and Time-		

keeper	832.50	100.00
Painting Town Hall	228.00	202.00
Repairing North Scituate Fire Station	743.50	487.24
Minot Fire Station for Cannery	78.50	100.00
Snow Removal	353.00	None
Womens Projects	6,763.26	200.00
Materials for Womens Projects	2,469.30	150.00
	$98,788.63	$59,215.39

This report does not include W.P.A. aid. Transfering from E.R.A. to W.P.A. began October 18, 1935. The sewing project which is the last to be transfered will be in January 1936. W.P.A. Projects are submitted for a number of men for a certain length of time; their time is kept by the foreman or timekeeper and sent to the District office at Brockton where payrolls are made out.

I was appointed E.R.A. Administrator for Scituate, May 1, 1934 and served till December 12, 1935 when all E.R.A. offices officially closed. My appointment was made by Joseph Carney, Administrator for Massachusetts. During that time monthly grants of money were allotted the Town and our duty was to employ as many needy persons as the allotment would allow. The time was kept by a local timekeeper and all payrolls were made out and checked in the local office. Commodities were requisitioned for and distributed by us.

How much this Federal Government aid has helped with relieving welfare we do not know. On December 1, 1935 there were 98 persons on Government projects. Of these, 44 persons had received aid from the Welfare, Soldier's Relief or Mother's Aid. How many of the re-

maining 54 would have been compelled to apply for aid we cannot say; but we do know the Welfare Department is feeling the strain of the semi-monthly W.P.A. pay days and the delay in receiving pay in December.

It has been a privilege to serve the Town of Scituate during these trying months and we have sincerely tried to give the work to those seeking it according to their need.

The officials of all departments have cooperated by furnishing money for materials that laborers might be kept at work. Our aim was to submit projects that were useful and worth while. I feel that Scituate is one of the towns which has paid its own way, the cost for materials etc. has been large but the help we received has been greater. I think our record is one to be proud of.

In closing I wish to thank the Fire Department and Police Department for their splendid cooperation. Many trips they have made to Quincy, the District Commissary, for commodities and materials for the Sewing Projects and I feel they have saved the town many dollars in this service.

Very truly,

ANNIE M. SOMERS.

E. R. A. Administrator

May 1, 1933 to December 12, 1935.

ANNUAL REPORT

of the

WATER DEPARTMENT

of the

TOWN OF SCITUATE

for the

YEAR ENDING DECEMBER 31, 1935

Printed by

SATUIT PRESS, SCITUATE, MASS.

REPORT OF THE WATER COMMISSIONERS

FOR 1935

The steady growth of our water system since its acquisition by the Town should be a source of gratification to the townspeople as it is to your Water Commissioners. The year of 1935 has seen its full share of improvement, in strengthening the weak links, completing loops, relaying shallow lines, and increasing the available water supply.

The new well at Kent Street has more than realized our best hopes, the production averaging 400,000 gallons per day during four months of operation. There is now in course of construction an eight-inch line leading from this well, easterly on Driftway, so as to supplement the water service to the Third and other Cliffs. This is being done with the aid of Federal funds, through the W. P. A.

Another project which is in the hands of the government for acceptance is the laying of a large main from Greenbush along Old Oaken Bucket Road to Sherman's Corner. In this area there are many families who are entitled to Town Water and fire protection, which a main along this highway would offer.

Of our other plans for 1936, the relaying below frost line of a large and troublesome area of shallow mains at

Humarock is contemplated. What seems to us the excessive price which we are compelled to pay for water purchased from Marshfield for the supplying of this portion of our Town is also a matter of concern, and is having our serious consideration. One possibility is that we may be able to find ground water there and thus materially reduce our present overhead, which unfortunately, has caused a loss to the Town each successive year since we took it over.

It is unnecessary to go more into detail, as our Superintendent's report carries all data for those who would give our system and its working close study.

It is a matter of great regret to your Board that the early adjournment of the special Town Meeting prevented the presentation and consideration of two Articles which were sponsored by the Water Commissioners, because it is our hope only to put into effect those things which have the approval of the majority of our voters.

As we had money available at that time for its construction, we proposed the building of a million gallon standpipe at the southwesterly corner of the Civic Center ball field. Most of the adverse comments we heard were probably based on the assumption that we intended a towering structure, approximately the height of the present Lawson Tower, whereas it was our intention to limit its height to sixty feet, and to place it in a remote corner where it would be largely screened by trees. The need of a standpipe for storage of water is unquestioned, for besides giving us a much needed reserve at the most central location of high elevation, it would materially reduce our pumping costs, because it could be filled at night when consumption demands are at their lowest. Its value for fire prevention would be unimportant unless

the pipe lines to our waterfront fire hazards were greatly increased in size. However, the money originally intended for this purpose has been diverted to other use.

The other Article had to do with conserving Old Oaken Bucket Pond as a water reserve. Prospecting for water has gone forward steadily the last four and one-half years, and the net result has been to find one good well at Kent Street, and one at Bound Brook. The Bound Brook well has been a small producer and its output requires lime treatment. Though we continue our water prospecting diligently, experience shows we may fail to develop a satisfactory supply, or such discovery may be deferred for two or three years. In view of this possibility, is it not unwise for us to risk the loss of a supply already ours and ready for instant use? To save Old Oaken Bucket Pond from pollution, we ask in the warrant of the regular Town Meeting that you ratify an agreement made by the Water Commissioners with Richard Clapp, whereby the Town will acquire the water rights in a small brook, which it our intention to divert. This action on our part is recommended by the State Board of Health, and will be a distinct help to our local Board of Health. Failure to comply may bring about the condemnation of the pond for use as drinking water.

The reduction in water rates put into effect for 1936 paces the fixture rate for the user having one opening, one bath and one toilet, at $22. These same fixtures, under the private ownership, on May 1, 1931, were $34. We feel this saving of $12.00 even at this time, when we are paying $55,441.25 out of our income for bond retirement and interest, plainly demonstrates the wisdom of the Town in taking possession of their own plant, and augurs well for the ftuure.

We have met interest obligations for the year of $27,546.25, and have retired bonded indebtedness amounting to $29,000.00.

Respectfully submitted,

JOHN F. McJENNETT,
Chairman,
WILLIAMS B. JAMES,
JAMES W. TURNER,
Water Commissioners.

SUPERINTENDENT'S REPORT FOR THE YEAR ENDING DECEMBER 31, 1935

To The Board of Water Commissioners,

Scituate, Mass.

Gentlemen:

It is my pleasure to submit for your consideration the Fourth Annual Report of the Water Department, including a chronicle of the principle work performed and certain recommendations for the coming year.

During the first part of January about 2,000 feet of main was laid on Hollett Street, making a connection with the line on Gannett Road, and reinforcing the supply to North Scituate Beach. This connection eliminated a dead end main and afforded considerable relief to the system, particularly in the North Scituate and West End sections.

February again proved to be a cold month and the freezing temperatures caused the Department considerable trouble. Many people forget or neglect to shut off the water supply at the stop and waste in the yard or cellar and do not drain the pipes in the house, consequently the water freezes and the pipes burst. As soon as the ice thaws, the house is flooded and the immediate attention of the Water Department is required. Much of this trouble and expense could be avoided with a little care on the part of the occupants of the house.

Soon after the regular Town Meeting in March, money became available for the replacement of a small service pipe on Utility Road with a six inch main. This work was done with E. R. A. labor and a grant from the Selectmen in April.

About three acres of land on the Easterly side of Kent Street, near Driftway was taken from the Scituate Country Club and work was started the latter part of April on the construction of a gravel packed well 60 feet deep. On July 6, a turbine pump was set in the well and started pumping water into the system. This pump was operated continuously until the latter part of October and had an average output of more than 400,000 gallons per day. The screen in the Kent Street well is of the shutter type, permanently enameled, and the well pipe which is a continuation of the screen is Transite, made of Portland cement and asbestos. This combination insures a non-corrosive well. The addition of this well to the system was of great importance, making it possible to meet the peak demand of the season without recourse to any draught from Old Oaken Bucket Pond.

The Old Oaken Bucket Station is always put in condition in the spring and held as a reserve for any extra heavy demand or emergency, and we have been very fortunate the last two or three years in not having been forced to use this supply.

During almost the entire year, the E.R.A. and W.P.A. and P.W.A. were under constant consideration, and several projects entirely worth while from a public works standpoint as well as that of efficiency and service in the water works system, were set up and turned over to the Selectmen and administrator for their consideration. Toward the last of the year a project for laying a main from

the Kent Street station to the Third Cliff was authorized. The work was started in November and is now going on.

This line of main will insure all of the first three Cliffs with a constant supply of water even if the main in either Edward Foster Road or Gilson Road, or even both, should burst. The supply for fire service will also be greatly increased over all three Cliffs.

Although the work of eliminating dead end mains and small and shallow supply lines has been carried on consistently there are still a number of main lines that should be continued to connect with other main lines, and many shallow lines that should be replaced with deep mains. This work may not always mean new customers, but should be carried on to build up a more vauable fire service and a better circulation of water as well as to serve the consumers more efficiently and for the entire twelve months of the year.

Our supply of ground water has not a sufficient factor of safety to insure the Town of a wholly reliable supply. A breakdown in any one of our wells would be a very serious matter during our peak loads in the summer. It is, therefore, necessary to continue the search for more water until one or more wells are developed. Conservation of our present supply can be accomplished to a considerable extent by the installation of meters.

Waste is invariably checked when the service is metered, but the proper use of water is not restricted. Meters determine the amount of the charges for water so that each consumer pays his just proportion of the cost of furnishing potable water to the Town.

One of the most important features, seriously needed in the system is a standpipe of sufficient capacity. The

present standpipe in the system is hardly more than a pressure regulator and in case of even a slight disaster, would become exhaused very quickly. A one million gallon standpipe should be incorporated in the system.

The proposed main along Old Oaken Bucket Road should be carried along Grove Street to First Parish Road as soon as practicable. This connection would reduce the pumping pressure at Greenbush and also increase the supply and pressure along Clapp Road and to the West End.

General statistics and specific data are shown in the following tables, which were compiled from records of operation made during the year.

Signed,

WILLIAM J. LUMBERT,

Superintendent.

RAINFALL

The normal rainfall of Massachusetts as deduced by the Public Health Department was 44.62 inches.

Rainfall records as set up in the following table show the comparison between the State of Massachusetts, Boston and Scituate. These records show a deficiency of 2.42 inches of rain in this section of Massachusetts, eight months showing less than normal rainfall.

COMPARATIVE RAINFALL TABLE IN INCHES

Months	*Actual Rainfall Scituate*	*Actual Rainfall Boston*	*Normal Rainfall Boston*	*Scituate Excess or Deficiency*
Jan.	5.57	7.16	3.82	+1.75″
Feb.	2.80	3.04	3.62	—0.82
Mar.	1.53	1.60	4.06	—2.53
Apr.	5.60	5.97	3.95	+1.65
May	2.02	1.70	3.57	—1.55
June	5.44	6.90	3.25	+2.19
July	2.15	1.91	3.59	—1.44
Aug.	5.61	3.30	4.08	+1.53
Sept.	2.87	3.30	3.54	—0.67
Oct.	1.34	0.64	3.60	—2.26
Nov.	5.81	5.04	3.96	+1.85
Dec.	1.46	0.94	3.71	—2.25
Totals	42.20″	41.50″	44.75″	—2.55″

GENERAL STATISTICS

Population by census of 1930, 3,118.

Construction of system started 1893.

Now owned by town of Scituate.

Valuation, December 31, 1935 — $857,174.70.

Sources of supply — Artesian wells, Old Oaken Bucket Pond.

Water is supplied to the system through pumps, as follows:

PUMPING STATISTICS

1. Smith Vail Triplex pump electrically driven by 10 H. P. Century Motor.

2. Fairbanks Morse Turbine pump driven by 30 H. P. Fairbanks Morse electric motor.

3. Smith Vail Triplex pump driven by 15 H. P. Howell Motor.

4. Dean Hill centrifugal pump driven by DeLaVergne 130 H. P. diesel engine.

5. Smith Vail Triplex pump driven by DeLaVergne 35 H. P. diesel engine.

6. Byron Jackson centrifugal pump electrically driven by 40 H. P. G. E. Motor.

7. Byron Jackson centrifugal pump electrically driven by 75 H. P. G. E. Motor.

8. Byron Jackson centrifugal pump electrically driven by 75 H. P. G. E. Motor.

9. Sterling deep well pump electrically driven by 10 H. P. U. S. Motor with Morris centrifugal pump driven by 10 H. P. G. E. Motor.

10. Sterling deep well pump electrically driven by 10 H. P. G. E. Motor with Morris centrifugal pump pump driven by 7½ H. P. G. E. Motor.

11. Peerless deep well pump electrically driven by 15 H. P. G. E. Motor with Morris centrifugal pump driven by 7½ H. P. G. E. Motor.

12. Fairbanks Morse deep well pump driven by 15 H. P. Fairbanks Morse Motor.

All pumping is done by Diesel engines or electric motors.

Fuel oil purchased from the Gulf Refining Co., Average price, $0.476.

Trade name, Gulf Solar Oil 33 degree Baume—19306 B. T. U. per lb.

Electric power purchased from the Edison Electric

Illuminating Co., Average Price per K.W.H., $0.0198.

Total fuel oil used, 0 Gals.

Total K.W.H. used 313,702.

Total Water pumped into distribution mains, 185,718,200 Gallons.

Total pumpage of water, 185,718,200 Gallons.

Av. Static Head 68.4.

Av. Dynamic Head 72.7.

Av. number gallons pumped per K.W.H. 592.

Av. cost of supplying water, per million gallons, figured on total maintenance of pumping station and filters, $50.38.

The maximum pumpage in one day was on Aug. 17, 1935, 1,138,200 Gallons.

The maximum pumpage in one week was 7,352,500 Gallons.

Water pumped by Diesel power, 0 gallons into distribution system.

Water pumped by Electric power, 185,718,200 Gallons into distribution system.

Gals. day Capacity					
		Webster Meadow Output			
120,000	Station No. 9	Pumped	524,000	Gals.	
220,000	Station No. 10	"	43,224,000	"	
240,000	Station No. 11	"	55,119,000	"	98,867,000 Gals.
		Beaver Dam			
50,000	Beaver Dam Spring	Pumped	100,000	Gals.	
170,000	Beaver Dam Group of Wells	"	41,683,000	"	41,783,000 Gals.
		Kent Street Pumping Station			
350,000	Station No. 2	Pumped	30,899,000	Gals.	
		Bound Brook			
200,000	Station No. 12	Pumped	14,169,200	Gals.	Lime Used 1645 lbs.
		Pond Water Filtration	*None used.*		

Pumping and Maintenance Costs

Year	*Total Cost*	*Cost per Mil.*	*Water pumped into system*
1930	$19,550.00	$102.46	190,893,300 Gallons
1931	18,311.28	92.81	197,228,900 "
1932	14,124.04	81.08	174,220,000 "
1933	11,602.46	62.65	185,197,900 "
1934	10,743.75	52.66	204,221,800 "
1935	9,356.70	50.38	185,718,200 "

Kind of pipe, cast iron, Transite: extended 1935 3505 feet of 6″.

Total 6 in Diameter or over now in use.	12″	8,256	feet
	10″	36,697	”
	8″	73,819	”
	6″	134,349	”

Equals 253,121 linear feet or 47 Miles, 4961 feet.

Number of hydrants in use, 275.

Range of pressure, 18 lbs. to 75 lbs.

1935 MAIN EXTENSIONS

Hollett St.	1640	feet	6″
Fay Road	196	”	”
Utility Road	645	”	”
At Kent St. Well	40	”	”
Spaulding Ave.	711	”	”
Otis Road	273	”	”

SERVICES

Kind of pipe, cast iron, cement lined, copper tubing, and transite. Sizes ¾″ to 2″.

Extended 1935, 782 feet.

No. of services, added 1935, 29.

Average length 26.9 feet.

Average cost to Department $24.45.

Total number of services 2465.

REPORT OF TOWN CLERK

ANNUAL TOWN MEETING, 1935
HELD ON TWO DAYS

March 4 for the Transaction of Business

March 11 for the Election of Officers

under authority of Chapter 284, Acts of 1915

MARCH 4, 1935

At a legal meeting of the inhabitants of the Town of Scituate qualified to vote in Elections and Town Affairs, held at the High School Auditorium in said Scituate on Monday, the fourth day of March, 1935 at 9 o'clock A.M., the meeting was called to order by Moderator Philip S. Bailey and the warrant was read by Town Clerk William M. Wade.

Tellers appointed by the Moderator and sworn to their duties by the Town Clerk were: Willis B. Parsons, Alden S. Cook, Donald S. Pitkin, Paul J. Gillis and Louis E. Cole. Asst. Registrar Bertha L. Turner.

Article 1

To choose all the necessary Town Officers other than those elected by ballot, viz., Surveyor of Lumber, Measurer of Wood and Bark, two or more Field Drivers, one Pound Keeper.

Voted, To elect same officers as in 1934: Surveyor of Lumber, Measurer of Wood and Bark, Ansel F. Servan.

Two or more Field Drivers.

The Constables.

One Pound Keeper.

Augustus L. Abbott.

Article 2

To hear the report of the Selectmen, other Town Officers and Standing Committees, and act thereon.

Voted, To accept reports as printed in the Town Report.

Article 3

Will the Town vote to establish salaries and compensation of all elected Town Officers, or act thereon?

Voted, To establish salaries and compensation of all elected Town Officers, as follows:

Selectmen, Chairman, $2,000.00 for full time services, also legitimate expenses. Associates, $600.00 each and legitimate expenses.

Board of Public Welfare, Chairman, $500.00. Other members $100.00 each and legitimate expenses.

Assessors, Chairman, $1,600.00 and legitimate expenses. Other members, $400.00 each and legitimate expenses.

Highway Surveyor, $2,000.00, he to furnish his own conveyance while in the performance of his duties and receive $250.00 to cover expenses of same; and that he be requested to use no equipment of his own, or his foreman or a member of his family.

Town Clerk, $1,200.00 and legitimate expenses.

Town Collector, $2,000.00 and legitimate expenses, all fees to accrue to the benefit of the Town.

Treasurer, $1,800.00 and legitimate expenses.

Tree Warden, $300.00.

Water Commissioners, $200.00 for each member, and legitimate expenses.

Board of Health, $750.00 for the full salary of all its members and legitimate expenses, and this sum shall include their charges for all services performed by them or either of them, other than inspection of plumbing, inspection of meat, and inspection of cattle, from appropriation for Board of Health.

Park Commissioners, each member be paid the same amount per hour for work actually performed as is paid laborers in the Highway Department.

Moderator, $10.00 each meeting.

Article 4

To raise and appropriate such sums of money as may be necessary to defray the expenses for the year 1935, and make appropriations for same.

Voted:

Selectmen's Services and Expenses	$ 3,480.00
Legal Counsel	1,000.00
Engineering	800.00
Town Hall	1,800.00
Civic Center Grounds	150.00
Public Landing	764.00
Street Lighting & Traffic Beacons	11,000.00
Employers & Public Liability	2,322.59
Sign Boards	200.00
Soldiers Benefits	8,000.00
Memorial Day	500.00
Armistice Day	150.00
Town Meetings, Elections & Registrations	600.00
Reduction of Debt	8,650.00
Unclassified	2,250.00
Interest	9,000.00
Certification of Notes	75.00
Bounties	50.00
Board of Public Welfare, Charities	20,000.00
Old Age Assistance	17,500.00
Mothers Aid	2,500.00
Assessors' Services & Expenses	4,100.00
Collectors' Services & Expenses	5,150.00
Treasurer's Services & Expenses	2,350.00
Accountant's Services & Expenses	2,000.00
Town Clerk's Services & Expenses	1,337.00
Highway, General—Care of Roads	64,000.00
Snow Removal	15,000.00
*School Department	79,728.00
Police Department	24,415.00
Fire Department	29,487.00
Forest Fires	800.00
Water Commissioners' Services & Expenses	700.00
Hydrant Rental & Inch Foot Levy	25,730.98
Health Department	9,640.00

Park Department	1,800.00
Moth, General	5,000.00
Elm Tree Beetle	500.00
Tree Warden	1,000.00
Sealer of Weights & Measures	475.00
Advisory Board	200.00
Pierce Memorial Library	1,200.00
Allen Memorial Library	1,200.00
Plymouth County Hospital	4,892.27
State and County Tax	45,000.00
	$416,496.84

*Amendment voted on School Department appropriation that the Committee be requested to employ Scituate residents as teachers whenever possible.

Article 5

To see if the Town will authorize the Board of Public Welfare to contract at their discretion for the support of the Town's poor, or act thereon?

Voted, Yes.

Article 6

To see if the town will vote to authorize the town treasurer, with the approval of the selectmen, to borrow money from time to time in anticipation of the revenue of the financial year beginning January 1, 1936, and to issue a note or notes therefor, payable within one year, and to renew any note or notes as may be given for a

period of less than one year in accordance with Section 17, Chapter 44, General Laws. —Selectmen

Voted, That the Town do authorize the Town Treasurer with the approval of the Selectmen to borrow money from time to time in anticipation of the revenue of the financial year beginning January 1, 1936, and issue a note or notes therefor, payable within one year, and to receive any note or notes as may be given for a period of less than one year in accordance with Section 17, Chapter 44, General laws. (Unanimous).

Article 7

To hear the report of any Committee heretofore chosen, or act thereon.

Voted, To accept as printed in Town Report.

Article 8

Will the Town authorize the Selectmen to prosecute, compromise or defend any suit or suits within the Commonwealth in the name of the Town and to settle any claim against the Town not exceeding twenty-five dollars ($25.00) out of any available funds therefor?

Voted, Yes.

Article 9

Will the Town instruct its Selectmen to control, regulate, or prohibit the taking of eels, clams, quahaugs,

razor fish, and scallops within the Town of Scituate in accordance with Chapter 130, Section 84, General Laws, as amended by the Acts of 1928, Chapter 113?

—Selectmen

Voted, That the Town instruct its Selectmen to control, regulate or prohibit the taking of eels, clams or all kinds of shell fish and sea worms within the Town of Scituate in accordance with Section 84 of Chapter 130, General Laws, as amended by Chapter 329, Acts of 1933.

Article 10

Will the Town authorize the Selectmen to contract for the part time service of a Public Health Nurse to be employed under the direction of the Board of Health, Board of Public Welfare, and School Committee, and raise and appropriate the sum of $1,500 or act thereon?

—Selectmen

Voted, Yes. $1,500.00.

Article 11

Will the Town raise and appropriate the sum of $85 for care of the Old Cemetery on Cudworth Road, or act thereon?

—Selectmen

Voted, Yes. $85.00.

Article 12

To see if the town will vote to raise and appropriate $100 for County Aid to Agriculture and choose a town

director as provided in Sections 41 and 45 of Revised Chapter 128 of the General Laws and act thereon.
—County Treasurer

Voted, $100.00. Director, Charles E. Mitchell.

Article 13

Will the town vote to raise and appropriate the sum of $7,500 to the Reserve Fund or transfer the whole or any part thereof from any available fund or act thereon?
—Selectmen

Voted, $6500.00.

Article 14

Will the Town authorize and direct the Board of Selectmen to purchase and provide for the maintainance of a Town ambulance and raise and appropriate $3,100. for that purpose, or act thereon. —Board of Selectmen

Voted, Yes. $3,100.00.

Article 15

Will the Town raise and appropriate the sum of $394.38 to pay the following unpaid bills of previous years; Soldiers' Benefit 1933, $67.26; 1934, $13.60; total, $80.86. Public Welfare 1933, $26.00; Signs 1933, $54.10; Street Lights and Beacons 1933, $25.33; Care of Roads 1934, $102,60; Police Department 1933, $22.94; Police Department 1934, $64.05; total, $86.99. Selectmen's Depart-

ment 1933, $2.50; 1934, $16.00; total, $18.50.

—Board of Selectmen

Voted, Yes. $394.38.

Article 16

Will the Town raise and appropriate the following amounts to provide for 1934 overdrafts: Snow removal $292.40; Public Welfare $2,717.36; Old Age Assistance $1,597.75; Soldiers' Benefits $1,721.33.

—Board of Selectmen

Voted, Yes. $6,328.84.

Article 17

Will the Town raise and appropriate $200.00 for care and maintainance of Minot Parking Space and Comfort Station or act thereon. — Board of Selectmen

Voted, Yes. $200.00.

Article 18

Will the Town raise and appropriate the sum of $1000.00 to be expended under the direction of the Scituate Historical Society and Board of Selectmen for an appropriate recognition of the 300th anniversary of the incorporation of the town as a municipality or act thereon. Scituate Historical Society.

Voted, $500.00.

Article 19

To see if the Town will appropriate from funds in the Treasury, the amount earned by or appropriated for the Water Department, and a sum of money equal to, but not exceeding the amount of the water revenue, to meet the payments for bonds, interest, operation and improvement of the Water Department for the ensuing year, or take action relative thereto. —Water Commissioners

Voted, That the balance of the Water Department funds in the Treasury on January 1, 1935, amounting to $8,467.13, and an amount equal to the revenue for the ensuing year, be appropriated for the use of the Water Department, as follows:

For payment of bonds	$29,000.00
For interest on water bonds	27,546.25
For maintainance, operation and improvement of the Department, the actual balance of the water revenue to be received, now estimated at	40,705.43

Article 20

To see if the Town will vote to accept the provision of Section 42A; 42B; 42C; 42D; 42E; and 42F of Chapter 40, General Laws, providing that water rates shall be a lien on real estate. —Water Commissioners

Voted, Yes.

ARTICLE 21

To see if the town will vote to adopt the following by-law:

Every person intending to erect or construct any building the dimensions of which are in excess of 6 ft. x 8 ft. shall before commencing the same file an application for a permit with the Chairman of the Board of Assessors on forms furnished by him, giving the location including the street and lot number, if any, and the name of the record owner of the land on which the proposed structure is to be erected.

All permits issued hereunder shall expire one year from the date of issue.

A fee of twenty-five cents shall be charged for each permit and shall be paid into the town.

—Board of Assessors

Voted, No.

ARTICLE 22

Will the town appropriate a sum of money sufficient to meet the cost of the annual-clean-up and appoint a committee to have charge of same, or act thereon.

—Scituate Clean-up Committee

Voted, $100.00. (Same Committee as in 1934)

ARTICLE 23

To see if the town will raise and appropriate the sum of $500.00 for the maintainance and improvement of the

Town Forest or act thereon?
—Town Forest Committee, William F. Ford, Emma P. P. Litchfield, Mary E. Cressy.

Voted, $200.00.

Article 24

To see if the town will vote to raise and appropriate the sum of $2,500.00 for the purpose of maintaining, during the ensuing year, the mosquito control works as estimated and certified to by the State Reclamation Board in accordance with the provisions of Chapter 112, Acts of 1931. —Selectmen

Voted, Yes. $2,500.00.

Article 25

Will the Town raise and appropriate the sum of $600.00 to extend the fire alarm lines from Grove Street to Brook Street or act thereon? —Board of Engineers

Voted, Yes. $600.00.

Article 26

To see what action the town will take to make the intersections of the town's roads and the new state highway safe for travel; as now existing, there is great danger at many points as has been fully realized in the past few months. —Henry C. Seaverns, et al.

Voted, To indefinitely postpone.

ARTICLE 27

To see if the Town will vote to appropriate a sum for the pruning of dead wood from the elms and for the removal of any dead or dying elms on the public streets, or act thereon. —Tree Warden

Voted, Yes. (Expense to be taken from Tree Warden appropriation.

ARTICLE 28

To see what sum the Town will appropriate or what action the town will take to provide quarters for the Satuit Post No. 3169, Veterans of Foreign Wars in accordance with the provisions of General Laws, Chapter 40 (Ter. Ed.) Section 9.

—Satuit Post No. 3169, Veterans of Foreign Wars,
James J. Barry.

Voted, Yes. $350.00.

ARTICLE 29

Will the Town take over the unused right of way from Common Street to Stockbridge Road on the southerly end of the common and make it part of the common or act thereon. —Women's Betterment Club.

Voted, Yes.

ARTICLE 30

To see if the Town will raise and appropriate the sum

of $20,000.00 to cover the town's share of materials, trucking, and other necessary expenses in connection with E. R. A. projects as may be approved by the Selectmen or take any action relative thereto. —Selectmen

Voted, That the Town raise and appropriate the sum of $20,000.00 to cover the Town's share of materials, trucking and other necessary expenses in connection with E.R.A. projects, or State assistance of that nature, as may be approved by the Selectmen.

Article 31

Will the Town accept the layout of the County Commissioners on First Parish Road between Branch Street and its junction with the new 3A Route, or act thereon. —Selectmen

Voted, To indefinitely postpone.

Article 32

Will the Town raise and appropriate the sum of $3750.00 plus damages for the widening and construction of First Parish Road beginning at its intersection with the new 3A Route and continuing easterly toward its intersection with Branch Street, so far as said appropriation will permit, the same to be expended in conjunction with funds provided by the Massachusetts Department of Public Works and raise and appropriate a sum of money for land damages or take any action thereon. —Selectmen

Voted, To indefinitely postpone.

ARTICLE 33

Will the Town raise and appropriate $200 for use of Planning Board, or act thereon. —Planning Board

Voted, $200.00.

ARTICLE 34

Will the Town raise and appropriate the sum of $1,250.00 for continuance of work on the Town Plan, or act thereon. —Assessors

Voted, $1,250.00.

ARTICLE 35

Will the Town raise and appropriate the sum of $400.00 for the purchase of a sprayer to be used by the Tree Warden and Moth Department or act thereon?
—Tree Warden and Moth Department

Voted, $400.00.

ARTICLE 36

Will the Town raise and appropriate the sum of five hundred dollars (500.00) including one hundred and fifty dollars ($150.00) for land damage to widen the north corner of Cedar and Summer Streets or act thereon. —Waldo Litchfield et al.

Voted, To indefinitely postpone.

Article 37

Will the Town raise and appropriate the sum of $500 for the purchase of a parcel of land situated westerly of Stockbridge Road, containing approximately ten (10) acres, more or less, and as shown by plan on file with the Town Clerk, aforesaid land to be used as a town dump, or act thereon? —Board of Health.

Voted, $500.00.

Article 38

To see if the town will raise and appropriate the sum of $2100 for the removal of the present building on the Town Pier and the erection thereon, or on other town property near town pier, of a comfort station to be built in accordance with plans and specifications now on file with the town clerk, said removal and construction to be under the direction of the Board of Health, or take any other action thereon? —Board of Health.

Voted, That the Moderator appoint a Committee of five to consider and report back to the Town. Committee; Mrs. J. L. Rothery, Chairman, Mrs. C. E. Brier, J. E. Harney, J. A. Bamber, George H. Otis.

Article 39

To see if the town will raise and appropriate the sum of $350 for the care and maintenance of the aforesaid comfort station (see Article 38) for the year 1935, said care and maintenance to be by the Board of Health until

further vote of the town, or take any other action thereon. —Board of Health.

Voted, To indefinitely postpone.

ARTICLE 40

To see if the town of Scituate will raise and appropriate the sum of $1000 for purchasing Lot No. 72, the present parking space used by the town on the northerly side of Peggoty Beach Road, Second Cliff, consisting of 11,504 feet, between the Fortier lot and the Catherine A. McDonough lot for the purpose of a parking space for the use of the taxpayers and residents of Scituate only. —Second Cliff Improvement Association.

Voted, That a Committee of three be appointed by the Moderator to work in conjunction with the Planning Board to submit suggestions for adequate parking at Peggotty Beach. Committee: W. C. Brooks, Chairman, Mrs. May Futrelle, D. S. Pitkin.

ARTICLE 41

To see if the Town will vote to adopt "The Old Oaken Bucket" by Samuel Woodworth as a town song, or act thereon. —Scituate Historical Society

Voted, Yes.

ARTICLE 42

To see if the Town will appoint a committee consisting

of Chairman of Selectmen, Chief of Police, Chief of the Fire Department and the members of the Planning Board to report to the Town at a Special or next regular Town Meeting on the advisability of a "New building to be used jointly as Police and Fire quarters of a "New building for Police quarters or a new building for fire quarters," and to present recommendations on the same.

—Planning Board

Voted, Yes.

ARTICLE 43

To see if the Town will accept the General Laws, Chapter 48, Sections 42, 43, and 44 whereby it provides for the Board of Selectmen to appoint a Chief of the Fire Department. —**James F. Rotchford, et al**

Voted, To indefinitely postpone.

ARTICLE 44

Will the Town vote to authorize the Highway Surveyor to use from his appropriation for Roads General a sum sufficient to construct a sidewalk on the easterly side of Curtis Street from the Country Way to, at or near the junction of Lawson Road and Capt. Pierce Road, or act thereon. —Arthur R. Merritt et al

Voted, Yes.

ARTICLE 45

Will the Town at its annual meeting in March 1935 vote to instruct the Water Commissioners to lay a 6-inch water main from the junction of Grove Street and Clapp Road to the intersection of the new Highway and cost of same to be taken from funds of the Water Department, or act thereon. —John F. McCormack et al

Voted, To refer to Selectmen for consideration of expenditure under Article 30.

ARTICLE 46

Will the Town of Scituate appoint a committee of five to report at a meeting to be held in ninety days as to the cost of purchase and operation of the property and plant of the Abington and Rockland Electric Light Company in Scituate and that the committee be composed of the Chairman of Board of Selectmen; Town Treasurer; Town Counsel and two be appointed by the Moderator, or act thereon. —John F. McCormack et al

Voted, That the Moderator appoint a Committee of five to report at the next special or annual town meeting. Committee, W. A. Burton, Chairman, D. A. Vines, P. B. Terry, R. J. Wilder, W. F. Smith.

ARTICLE 47

To see if the Town will andopt the following by-law.

Every officer or board in charge of a department and every committee of the town, when authorized to pur-

chase any supplies or property, or to do any public work, or erect, construct or repair any building, the estimated cost of which exceeds two hundred dollars shall make a written contract therefor; and before executing any such contract shall invite proposals therefor by advertising in one or more newspapers published in the town or in the County of Plymouth, such notice of proposals, to state time and place for opening the proposals, and reserving the right of such officer, board or committee to reject any or all proposals. —Thomas H. Farmer et al

Voted, To indefinitely postpone.

Article 48

To see if the Town will pass a resolution requesting the departments to cooperate in the purchase of fuel oil, coal and other supplies used by the different departments, by entering into a single contract covering the needs of the several departments. —Charles Kane et al

Voted, To indefinitely postpone.

Article 49

To see if the Town will vote to authorize and instruct the Water Commissioners to purchase or take by eminent domain from the Scituate Country Club a parcel of land, said parcel being a portion of land on Kent Street known as Cranberry lot, for the purpose of developing a water supply, being deemed necessary and approved by the State Department of Health, which land is situated on the Easterly side of Kent Street, near Driftway, contain-

ing 2.9 acres, more or less, and being bounded and described as shown on a plan of land filed with the Town Engineer, being a portion of the land acquired by the Scituate Country Club from William W. Waterman by deed dated November 19, 1919, and recorded with the Plymouth County Registry of Deeds, Book 1341, Page 279, and to see if the Town will appropriate a sum not to exceed Five Hundred Dollars ($500) for said purchase or taking; payment to be from income of the Water Department available therefor, or act thereon.

—Water Commissioners

Voted, That the Water Commissioners be and hereby are authorized and instructed to purchase or take by eminent domain from the Scituate Country Club, for the purpose of developing additional water supply, a certain parcel of land situated on the Easterly side of Kent St. in Scituate, bounded and described as follows: Beginning at a point in the Easterly line of Kent Street in the division line between land now or formerly of Albert B. Curtis and land of the Scituate Country Club, thence running S. 66° 28′ 40″ E. 278.00 feet, and bounded Northerly by land now or formerly of Albert B. Curtis; thence turning and running S. 120° 06′ 50″ W. 400.00 feet, and bounded Easterly by other land of the grantor, to a point in the easterly line of Kent Street and bounded Southerly by other land of the grantor, thence turning and running N. 49° 30′ 40″ E. in the easterly line of Kent Street 116.91 feet and thence running on a curve to the left of a radius of 381.85 feet in the easterly line of Kent Street 294.83 feet in the easterly line of Kent Street to the point of beginning and containing 2 908/1,000 acres.

And that a sum not to exceed Five Hundred Dollars ($500.00) be and hereby is appropriated for said pur-

chase or taking payment to be made from income of the Water Department, available therefor.

Unanimous vote.

ARTICLE 50

Will the Town designate that portion of the new 3A Route which lies in Scituate as Chief Justice Cushing Way. —Selectmen

Voted, Yes.

ARTICLE 51

Will the Town designate the new spur road connecting the new 3A Route with Gannett's Corner as Henry Turner Bailey Road. —Selectmen

Voted, Yes.

ARTICLE 52

Will the Town raise and appropriate a sum of money to widen Hatherly Road between Dayton Road and Egypt Avenue, or act thereon. —J. G. Carnegie et al

Voted, Yes, expense to be taken out of $20,000.00 appropriation for E. R. A. labor under Article 30.

ARTICLE 53

Will the Town accept Dayton Road and a part of Nel-

son Road as recorded at the Town Clerk's office as town ways as shown on Hatherly Plan B., or act thereon.
—J. G. Carnegie et al

Voted, To accept layout.

ARTICLE 54

To see if the Town will vote to accept the Lay Out of the Selectmen making Summit Avenue as recorded at the Town Clerk's office a town highway or act thereon.
—Dumas J. Perry et al

Voted, To accept layout.

ARTICLE 55

To see if the Town will vote to accept the Lay Out of the Selectmen making Prospect Avenue as recorded at the Town Clerk's office a town highway and raise and appropriate the sum of $250 for land damages or act thereon. —William H. Harney et al

Voted, To accept layout, $250.00 for land damages.

ARTICLE 56

To see if the Town will vote to accept the Lay Out of the Selectmen making a part of Utility Road as recorded at the Town Clerk's office a town highway, or act thereon.
—Thomas F. Cummings et al

Voted, To accept layout.

Article 57

Will the Town accept the following by-law with reference to advisory committee, or act thereon:

Section 1. There shall be an Advisory Committee for the Town, which shall perform the duties set forth in the following sections of this article and be governed by the provisions of Chap. 30, Sec. 16, General Laws, Tercentenary Edition. Said committee shall consist of nine citizens of the town, which committee shall be appointed as provided in the following section, and no person holding an elective or appointive town office shall be eligible to serve on said committee.

Section 2. Immediately upon the taking effect of this by-law the Moderator shall appoint from the citizens of the Town three members whose term of office shall expire at the dissolution of the annual town meeting of 1936, three members whose term of office shall expire at the dissolution of the annual town meeting of 1937, three members whose term of office shall expire at the dissolution of the annual meeting of 1938; and at each annual town meeting hereafter the Moderator thereof shall appoint from the citizens of the town three members of said committee to serve for the term of three years. The terms of office of said members shall expire at the close or dissolution of the annual town meeting at which their successors are appointed. Said committee shall choose its own officers, and shall serve without pay. Said committee shall cause to be kept a true record of its proceedings, and annually file a copy in the office of the Town Clerk.

Section 3. To this committee shall be referred all

articles in any warrant for town meeting hereafter issued. The Selectmen, after drawing any warrant for a town meeting, shall transmit immediately a copy thereof to each member of the Advisory Committee, and said committee shall consider all articles therein. The Committee shall consider the subject matter of such articles, and shall report thereon in print or otherwise, to the town meeting such recommendations at it deems best for the interest of the Town. The Advisory Committee shall grant a hearing to the petitioners for all articles, before making their recommendations.

Section 4. The Advisory Committee shall require the Selectmen and other town officers, under whose direction appropriations of money are expended, to submit to them, at least thirty days before the annual town meeting, an estimate of the appropriation necessary to be made for their various departments, and to come before them for consultation regarding the same, at such times and places as said committee shall determine. A public hearing may be held upon all articles due notice of which is to be given to the citizens. The Advisory Committee shall state the amounts which in its opinion shall be appropriated for the ensuing year, and shall add thereto such explanations and suggestions in relation to the proposed appropriations as it deems expedient and report thereon as provided in Section 3.

Section 5. Whenever any vacancy shall occur in said committee, by resignation, removal from the town, death or otherwise, said vacancy shall be filled by the Moderator. Five members of the committee shall constitute a quorum for the transaction of business and if any member is absent from five consecutive meetings of said committee, except in case of illness, said committee shall

consider his position vacant and report such vacancy to the Moderator who shall proceed to fill the same. The term of office of any person chosen as aforesaid to fill a vacancy shall be for the unexpired term of the person whom he succeeds.

Section 6. It shall be the duty of said committee to make and annual report of its doings, with recommendations relative to financial and other matters, to be printed with the annual reports of the Town Officers.

Section 7. The Advisory Board heretofor established by vote of the Town is hereby discharged and the office or offices created by said vote is hereby abolished.

—Nathaniel Tilden et al

Voted, To indefinitely postpone.

ARTICLE 58

To see if the Town will adopt the following zoning by-law, or act in any manner thereon.

Section 1. Vone "A" shall be all areas of Scituate not distinguished as section "B" on drawing of said plan of Town of Scituate presented by the Planning Board as of February 11, 1935.

Section 2. Zone "B" shall be as shown on drawing of said Town of Scituate presented by the Planning Board as of February 11, 1935 and are located in North Scituate, Scituate Harbor, and Greenbush.

Section 3. In an "A" zone, no building, structure or

premises shall be erected, altered or used for any purpose except one or more of the following:

(1) A single family or a two family detached dwelling.

(2) A club house, except one whose chief use is for a service customarily carried on as a business.

(3) Church, school, public library, public museum, parish house.

(4) Farm, greenhouse, nursery, truck garden and the sale of produce raised on land of the owner shall be permitted, provided, such sale does not interfere with traffic on the public way, further, a stand shall be permitted, if set back from public way with ample private parking space and of design approved by the Planning Board.

(5) Cemetery, hospital, sanitarium, and philanthropic institution, but no such permit shall be issued, except with the written approval of the Planning Board and subject to such conditions as the Planning Board may deem it proper to impose.

(6) Passenger station.

(7) Telephone exchange provided there is no service yard or garage and that the design of building with reference to harmony with the architecture, characteristic of the district, to be approved in writing by the Planning Board.

(8) The use of a room or rooms in a dwelling as an office or studio for customary home occupations by a person residing in the dwelling. In such cases a profes-

sional sign of not over one sq. foot in area may be used and there shall be no public display of goods.

(9) A private stable and all farm buildings which are used in connection with and as a part of the operation of the farm.

(10) A private garage with space for not more than three automobiles to be used in connection with and as an incident of one of the foregoing purposes, provided, as to each such garage that after a public hearing by the Board of Selectmen, fourteen days notice of which shall be published in the local newspaper and mailed to the last known address of each owner of property within five hundred feet of the proposed location. The Selectmen shall rule that such garage will not be detrimetal or injurious to the neighborhood.

Section 4. Any building, structure or premises in an "A" zone which at the time of adoption of this by-law is being used for a purpose not permitted hereunder, may be continued to the same extent in such use or in a use not substantially different therefrom. Any building or structure in an "A" zone, which at the timeof adoption of this by-law does not conform to the kinds of building or structure permitted hereunder, may be maintained may be structurally altered or enlarged to the extent of the entire contiguous premises owned on the date of passage by this by-law by the then owner of said building or structure. Should any non-conforming building occupied by a non-conforming use be partially or wholly destroyed by fire, abandoned, or destroyed by any other casualty, it may be repaired or replaced by a building or structure substantially the same in character and used for the purpose for which it was formerly used or

for a use not substantially different therefrom, provided such repair or replacement is commenced within a year from the date of such destruction and work thereon prosecuted with reasonable dispatch.

Section 5. In a "B" zone there shall be no restriction as to construction or use of the building, structure, or premises therein located.

Section 6. Where a boundary line of an "A" zone divides a single lot at the time of adoption of this by-law, it does not extend more than twenty-five feete within said boundary line of an "A" zone, the regulations applicable to an "A" zone shall not apply to said lot, except, that if said lot has no entire frontage on a street in a "B" zone, said entire lot shall be subject to the regulations of an "A" zone.

Section 7. Any structure which shall violate the provisions of this by-law shall be removed and the person or persons guilty of the violation shall be punished by a fine of not more than twenty dollars to be paid into the Treasury of the Town of Scituate.

Section 8. The invalidity of any section or provision of this by-law shall be removed and the person or persons guilty of the violation shall not invalidate any other section or provision thereof.

Section 9. This by-law may be repealed or modified at a town meeting after notice as provided by law and an opportunity for objectors to be heard, by a two thirds vote of said town meeting.

Section 10. So much of this by-law as is approved by

the Attorney-General shall go into effect upon its publication as required by law. —Planning Board

Voted, To indefinitely postpone.

Article 59

To see what action the Town will take in regard to the compensation of the members of the School Committee under the provisions of Section 52, of Chapter 71, of the General Laws. —School Committee

Voted, To indefinitely postpone.

Article 60

To see if the Town will appoint a committee of five citizens to investigate the cost of light and power furnished the Town of Scituate and its residents and make such recommendations as it deems for the Town's best interest at the next town meeting; or take any action for a reduction in power and light rates. That an appropriation be made for the expense of this committee if such is necessary. —Selectmen

Voted, To lay on table.

Article 61

Will the Town raise and appropriate the sum of eleven dollars ($11.00) for the purchase of the traffic beacon

signals now owned by the Abington and Rockland Light and Power Co. —Selectmen

Voted, Yes. $11.00.

ARTICLE 62

Will the Town raise and appropriate the sum of seventy-five dollars ($75.00) for channel markings and regulations of the usage of North River from Humarock Bridge to the sea, same to be in conjunction with light control by the Town of Marshfield. —Selectmen

Voted, Yes. $75.00.

ARTICLE 63

Will the Town vote to instruct the highway surveyor at the annual meeting in March, 1935, to repair, widen, and grade Mann Lot Road, from the intersection of the new state highway to the junction of Clapp Road and Grove Street and cost of same to be taken from the appropriation of the highway funds or act thereon?

—John F. McCormack et al

Voted, No.

Attest:—WILLIAM M. WADE,
Town Clerk.

ELECTION OF OFFICERS, MARCH 11, 1935

Polls opened at 6 o'clock A. M.: closed 3.30 o'clock P. M.

Presiding Election Officer, Philip S. Bailey.

In charge of ballot box, Arthur H. Lane.

Ballot Clerks: Lillian M. Finnie, Ethyl M. Duffey, George F. Hennigan, Edward I. Wilson.

Registrars: Joseph A. Ward, J. Edward Harney, Walter S. Allen, Bertha L. Turner.

Tellers: Elwood C. Damon, Walter Flaherty, John R. Young, James B. Dacey, Richard A. Levangie, Frederick S. Mahon.

Total Vote 1,865: Men 983. Women 882.

Moderator for One Year:

Philip S. Bailey	1448
Blanks	417

Selectmen for Three Years:

Harry F. Cleverly	778
James H. Dwyer	164
Ward C. Swift	759
Hamilton W. Welch	136
Blanks	28

Assessor for Three Years:

Lester D. Hobson	815
W. Irving Lincoln	916
Blanks	134

Public Welfare for Three Years:

Harry F. Cleverly	949
Harry W. Donald	386
James H. Dwyer	358
Blanks	172

Public Welfare for One Year:

Term expiring March, 1936. To fill vacancy.

Harry T. Handy	683
Margaret M. Reynolds	480
George A. Webb	496
Blanks	206

Surveyor of Highways for One Year:

Edward P. Breen	682
Archie L. Mitchell	482
Charles M. Wagner	681
Blanks	20

Constables for One Year. Vote for Three

F. Malbon Chase	905
Alton H. Curtis	1147
Ernest M. Damon	929
William E. Tobin	746
Blanks	1868

Tree Warden for One Year:

William F. Ford	1265
Richard A. Nichols	432
Blanks	168

Board of Water Commissioners for Three Years:

William B. James	1002
Stephen C. Webster	748
Blanks	115

Park Commissioner for Three Years:

Armando Foniri	141
Winsor W. Keyes	427
William B. Pepper	440
George V. Yenetchi	679
Blanks	178

Board of Health for Three Years:

Walter L. Enos	667
William P. Grovestein	1074
Blanks	124

School Committee for Three Years:

Donald S. Pitkin	1384
Blanks	481

Advisory Board for Three Years: Vote for Three

Russell L. Fish	1213
John M. Goodnow	997
Joseph O. Severance, Jr.	1041
Blanks	2344

Planning Board for Three Years:

Percival D. Nash	979
Stephen C. Webster	1183
Blanks	1568

Shall the operation of Section one hundred and five B of Chapter 131 of the General Laws, requiring for the taking of fur-bearing animals the use of traps that kill at once or take such animals alive unharmed, be suspended within this Town?

Yes	514
No	416
Blanks	935

Attest:-WILLIAM M. WADE,

Town Clerk

RECOUNT — MARCH 15, 1935

Acting under petitions for a recount of the votes cast for Highway Surveyor and Selectmen on March 11, 1935 in the Town of Scituate; it was ascertained by the Board of Registrars that for the office of Highway Surveyor;

Edward P. Breen received	681 votes
Archie L. Mitchell received	482 votes
Charles M. Wagner received	680 votes
Blanks	22

It was ascertained by the Board of Registrars that for the office of Selectman;

Harry F. Cleverly received	778 votes
James H. Dwyer received	162 votes
Ward C. Swift received	757 votes
Hamilton W. Welch received	136 votes
Blanks	32

JOSEPH A. WARD,
J. EDWARD HARNEY,
LESTER D. HOBSON,
WILLIAM M. WADE,
Board of Registrars.

Attest:—WILLIAM M. WADE,
Town Clerk.

SPECIAL TOWN MEETING

held October 26, 1935

At a legal meeting of the inhabitants of the Town of Scituate qualified to vote in Elections and Town Affairs, held at the High School Auditorium in said Scituate on Saturday, the twenty-sixth day of October, 1935 at 8 o'clock P. M.

The meeting was called to order by Moderator Philip S. Bailey and the warrant was read by Town Clerk William M. Wade.

Tellers appointed by the Moderator and sworn to their duties by the Town Clerk were: Ralph W. Brown, Nathaniel Tilden, Russell L. Fish, J. George Vollmer and Michael B. Gillespie.

Registrars present were J. Edward Harney, Bertha L. Turner, assisted by Frank W. Clapp and George F. Hennigan as Assistant Registrars.

The report of the Building Committee was presented by W. Irving Lincoln, Chairman of Board of Selectmen.

It was voted to accept the report.

ARTICLE 1

To see if the Town will vote to raise and appropriate a sum of money for the purpose of financing the construction of a town hall and office building and authorize and direct the selectmen to accept on behalf of the Town, for use in carrying out such project, a Federal grant of money pursuant to the Emergency Relief Appropriation Act of 1935; and authorize the Board of Selectmen to construct said project and contract with respect thereto; and authorize the treasurer, with the approval of the selectmen, to borrow such sums as may be necessary to meet any appropriation made; or take any action relative thereto? Building Committee.

A motion to adjourn the meeting was defeated by a vote of 187 to 126.

A motion to indefinitely postpone Article 1 was carried. Yes 193, No 100.

Article 2

Will the Town vote to erect the new Town Hall and Office Building in the manner provided for in Article 1 on substantially the site of the existing Town Hall Building and move present building to an offside location temporarily during the construction and occupancy of the new building. Building Committee

Not acted upon.

Article 3

To see if the Town will vote to raise and appropriate a sum of money for the purpose of financing the construction of a police station and authorize and direct the selectmen to accept on behalf of the Town, for use in carrying out such project, a Federal grant of money pursuant to the Emergency Relief Appropriation Act of 1935; and authorize the Board of Selectmen to construct said project and contract with respect thereto; and authorize the treasurer, with the approval of the Selectmen, to borrow such sums as may be necessary to meet any appropriation made; or take any action relative thereto? Building Committee.

A motion to indefinitely postpone was carried, Yes 204, No 101.

Article 4

Will the Town vote to erect the new police station in the manner provided for in Article 3 on substantially the site of the existing police station and move the present building to an offside location temporarily during the construction and occupancy of the new building?

Building Committee

Not acted upon.

ARTICLE 5

To see if the Town will vote to raise and appropriate a sum of money for the purpose of financing the construction of a fire station and authorize and direct the selectmen to accept on behalf of the Town, for use in carrying out such project, a Federal grant of money pursuant to the Emergency Relief Appropriation Act of 1935; and authorize the Board of Selectmen to construct said project and contract with respect thereto; and authorize the treasurer, with the approval of the selectmen, to borrow such sums as may be necessary to meet any appropriation made; or take any action relative thereto?

Building Committee

A motion to indefinitely postpone was carried, Yes 221, No 87.

ARTICLE 6

To see if the Town will purchase a certain lot of land on the westerly side of Hazel Avenue for the site of a fire station, said parcel being as shown in an option agreement given by Marion S. Fernald of Cohasset to the Town of Scituate under date of October 10, 1935 and now on file with the Town Clerk; and authorize the Treasurer, with the approval of the Selectmen, to borrow the sum of $2500.00 for the payment thereof; or take any action relative thereto. Board of Fire Engineers

A motion to indefinitely postpone was carried by a voice vote.

At this point a motion to adjourn the meeting being put to vote, was carried and the meeting closed at 8.45 o'clock P. M.

Attest: WILLIAM M. WADE, *Town Clerk.*

MARRIAGES — 1935

January 16, at Scituate, Gilbert Franklin Redlon, Jr. and Thelma Pierce, both of Duxbury, married by Robert C. Withington, Minister.

January 18, at Scituate, Libero L. Bongarzone of Scituate and Gertrude T. Smith of Cohasset, married by Allan D. Creelman, Clergyman.

February 2, at Scituate, Harold A. Howlett and Leona Seaverns, both of Scituate, married by Allan D. Creelman, Clergyman.

February 28, at Scituate, Franklin Thaddeus Sharp and Dorothy Wilder Hyland, both of Scituate, married by Allan D. Creelman, Clergyman.

March 12, at Scituate, William Henry Andrews and Ruth Adeline Dorr, both of Scituate, married by Karl A. Bach, Clergyman.

April 17, at Boston, Charles Alexander Williams and Judith Louise Partridge, both of Scituate, married by A. Z. Conrad, Minister.

April 21, at North Carver, Richard L. Mitchell and Jane Prouty, both of Scituate, married by M. Walker Coe, Clergyman.

May 29, at Scituate, George Albert Clapp and Esther Perry, both of Scituate, married by Allan D. Creelman, Clergyman.

June 7, at Scituate, Allen W. Bates of Cohasset and Amy C. Frye of Scituate, married by Allan D. Creelman, Clergyman.

June 15, at Brookline, Frederick Wilson of Scituate and Mildred E. Browne of Brookline, married by Ashley D. Leavitt, Clergyman.

June 16, at Scituate, Cecil Henry LaVange and Virginia Frances Davis, both of Scituate, married by Francis J. Dinan, Priest.

June 18, at Quincy, Charles Edward McGowan of Scituate and Mary Hilda Emerald of Brockton, married by Arthur B. Hultman, Justice of the Peace.

June 22, at Scituate, Freeman V. Locklin and Edna J. Larson, both of Scituate, married by Agnes L. Cook, Minister.

June 22, at Roxbury, George L. O'Day and Lillian T. Gallagher, both of Scituate, married by John F. Renihan, Priest.

June 22, at Quincy, Lois Pina and Beulah Magaw, both of Scituate, married by Arthur B. Hultman, Justice of the Peace.

July 23, at Paris, France, Talcott Miner Banks, Jr. of Williamstown and Kathleen Macy Hall of Scituate, married by M. Vitrant, Mayor, 17th Arrondissement.

Aug. 3, at Scituate, John E. Doane and Doris Elliott, both of Boston, married by Robert C. Withington, Minister.

Aug. 10, at Scituate, Burton Jordan Gove of Belmont and Alice Rogers Bankart of Winchester, married by Robert C. Withington, Clergyman.

Aug. 14, at Scituate, John Henry Jakubens and Grace Cornish Chandler, both of Scituate, married by Allan D. Creelman, Clergyman.

Aug. 20, at Cohasset, Henry Bailey Little, 2nd of Scituate and Barbara Taylor of Dedham, married by Charles C. Wilson, Clergyman.

Aug. 25, at Scituate, Duane P. McKinney of Scituate and Phyllis Ann Ellerman of Three Rivers, Texas, married by Robert C. Withington, Minister.

Aug. 27, at Manchester, N. H., Kenneth T. McCarter of St. Petersburg, Fla. and Dorothy A. Ambler of Scituate, married by Arthur DeMoulpied, Justice of the Peace.

Aug. 28, at Marshfield, Chester Douglass Aycock of Scituate and Marian Lucille Irwin of Memphis, Tenn., married by Jay A. Wabeck, Minister.

Aug. 31, at Hull, Walter Stuart Foster of Scituate and Dorothy Mary Smith of Hull, married by Eric F. MacKenzie, Priest.

Aug. 31, at Scituate, Donald B. Marsh of Scituate and Annis Doane of Boston, married by Sidney H. Buckham, Minister.

Aug. 31, at Reading, Chesed Seth Wakeman of Durham, Maine and Ruth Collier Welch of Scituate, married by Willard N. Gleason, Minister.

Sept. 5, at Scituate, Raymond Charles Baldes of Cambridge and Elizabeth A. Fraser of Boston, married by George W. Wiseman, Clergyman.

Sept. 8, at Quincy, Richard Eric Kennedy of Norwell and Marjorie Pauline Cole of Scituate, married by Howard K. Bartow, Clergyman.

Sept. 8, at Waltham, Anthony J. Traniello, Jr. of Scituate and Christine M. Cummings of Waltham, married by Arthur J. Riley, Priest.

Sept. 16, at Boston, Arthur S. Palmer of Scituate and Dorothy R. Martin of Boston, married by Thomas F. Garrity, Priest.

Sept. 25, at Norwood, John William Stonefield of Scituate and Theodora Rachel Holman of Norwood, married by Robert W. Coe, Clergyman.

Oct. 7, at Cohasset, Richard J. Donovan of Cohasset and Marianne Carney of Scituate, married by John F. Madden, Priest.

Oct. 12, at Scituate, Thomas Henry Walsh of Quincy and Olga Bongarzone of Scituate, married by Allan D. Creelman, Clergyman.

Oct. 12, at Scituate, Dwight Lester Agnew, Jr. and Elizabeth Stonefield, both of Scituate, married by David B. Matthews, S. J. D.

Dec. 9, at Scituate, Edgar Morton Pratt of Abington and Esther Elizabeth Sayce of South Hanson, married by George W. Wiseman, Clergyman.

Dec. 12, at Scituate, Bernard Joseph O'Donoghue of Rockland and Mary Ellen Flaherty of Scituate, married by T. A. Quinlan, Priest.

Dec. 15, at Plymouth, Wilmer Zephaniah Gallup and Adeline Nichols, both of Scituate, married by Carl Knudsen, Clergyman.

Dec. 24, at Scituate, J. Maynard Huntley of Wilmington, Ohio, and Helen Cushman Spear of Scituate, married by George W. Wiseman, Clergyman.

CHAPTER 207 — TERCENTENARY EDITION OF THE GENERAL LAWS

Section 36. If a marriage is solemnized in another State between parties living in this Commonwealth, who return to dwell here, they shall, within seven days after their return, file with the clerk or registrar of the town where either of them lived at the time of their marriage a certificate or declaration of their marriage, including the facts required in a notice of intention of marriage.

Section 55. Whoever violates section thirty-six (36) shall forfeit ten (10) dollars.

BIRTHS REGISTERED IN SCITUATE IN THE YEAR 1935

Date		Name	Names of Parents	Mother's Maiden Name
Jan.	22	Frederick William Brown	Richard S. and Eleanor M. Brown	Cole
Jan.	31	David Ellery Stone	Walter C. and Barbara Stone	Rohnstock
Feb.	7	Mary Lee Quinn	Elmer F. and Mary L. Quinn	Campbell
Feb.	11	Thomas Lee Hennigan	George F. Jr. and Mary F. Hennigan	Murphy
Feb.	12	Russel Freeman Smith	John L. and Ruth S. Smith	Doncon
Feb.	21	[illegible] Heffernan	John J. and Mary F. Heffernan	Welsh
Feb.	21	Helen Ann Murphy	Leo P. and Ethel A. Murphy	Tierney
Feb.	23	Joyce Louise Bamber	John E. and Kathryn L. Bamber	Dorr
Mar.	6	Lois Muriel Charlton	James G. and Marion T. Charlton	Perry
Mar.	8	Edward Lawrence Stewart, Jr.	Edward L. and Glea M. Stewart	Cole
Mar.	10	Catherine Taggart	John C. and Gladys Taggart	Mowry
Mar.	11	Barbara Prouty	John O. and C. Althea Prouty	Mock
Mar.	12	Constance Alves	Antonio and Esther Alves	Mendes
Mar.	15	Judith Hilda Bernard	John T. C. and Lois A. Bernard	Lincoln
Mar.	15	Dorothy Louise Fabello	Frank and Althea Fabello	Hutchinson
Mar.	15	Margaret Fraser	Neal H. and Dorothy E. Fraser	Marsh
Apr.	3	David Staples Evans	Willard S. and Elizabeth Evans	Mullock
Apr.	8	Elisha Whittier Hall, 2nd	Elisha W. and Thalia P. Hall	James
Apr.	19	Peter Dalby Nord	Ernest P. and Amelia Nord	Dalby
Apr.	27	Mary Eugene Dacey	Walter D. and Kathleen J. Dacey	Eustace
Apr.	27	Marguerite Veiga	Avelino and Mary Veiga	Pocheco
May	2	Robert Edwin Mitchell	Charles E. and Vera L. Mitchell	Ireland
May	8	Priscilla Lee Merritt	James L. and Dorothy C. Merritt	Smith
May	11	Richard William Clapp	Richard and May E. Clapp	Walling
May	11	Neil Stewart Towle	Leland and Bertha M. Towle	Hill
May	14	Elizabeth Adams Grassie	Martin and Grace E. Grassie	Jason
May	23	Jane Martha Forbush	Albert L. Jr. and Bernice A. Forbush	Sherman
May	26	Priscilla Ann Clapp	Clarence W. and Annie Clapp	Haslam
May	31	Kenneth Lee Roberts	William A. and Catherine M. Roberts	Sullivan
June	25	Robert Edward Harris	Charles R. and Margaret J. Harris	Coyne
June	30	Ann Marie McAuliffe	William J. and Winifred L. McAuliffe	Ward
July	29	Priscilla Lorraine MacLean	Edwin A. and Marion L. MacLean	Hobson

Date		Name	Names of Parents	Mother's Maiden Name
July	22	Robert Joseph Dwyer	Bernard J. and Florence M. Dwyer	Carroll
July	22	Stanton Reid Merritt	Percival E. and Hattie M. Merritt	Curtis
July	24	Mary Elizabeth Merritt	Carleton F. and Ada H. Merritt	Otis
July	27	Elizabeth Ann Flaherty	Marcus T. and Angela Flaherty	Holland
Aug.	7	Walter Nelson Jackson	Charles F. and Sylvia Q. Jackson	Shepherd
Aug	15	Arthur Seldon Fletcher	George P. and Helen W. Fletcher	Jellows
Aug.	20	Judith Bongarzone	Libero L. and Gertrude T. Bongarzone	Smith
Aug.	20	Paul Herbert Frye	Herbert A. and Marion E. Frye	Wood
Aug.	31	Harold Michael Duffey	John F. and Mary J. Duffey	Lydon
Sept.	1	John Sears Small	Leonard W. and Evelyn E. Small	Sears
Sept.	5	Nathaniel Langford Hogan	Philip F. and Mary A. Hogan	Barnum
Sept.	5	John Powers Webb	John D. and Gladys M. Webb	Powers
Sept.	27	William Henry O'Neil	Thomas H. and Sarah E. O'Neil	Murphy
Oct.	1	Arlene Ruth Nichols	Herbert and Florence E. Nichols	Wheeler
Oct.	2	Holland	Raymond D. and Marjorie Holland	Leary
Oct.	6	Ernest Melvin Alves	August F. and Nellie Alves	Sousa
Oct.	6	Brenchick	William P. and Pearl Brenchick	Monaghan
Oct.	10	Jeannette Beverly Walker	Howard R. and Edith A. Walker	Johnson
Oct.	17	Donald Edward Henry	Harrison F. and Ann E. Henry	Conroy
Oct.	26	James Edward Rice	Laurence L. and Margaret A. Rice	Flaherty
Nov.	4	William Francis Jenkins	Harold M. and Evelyn A. Jenkins	Kelley
Nov.	5	John B. Andrews, Jr.	John B. and Clara Andrews	Forte
Nov.	19	Female		
Nov.	21	John Harry Andrews	Manuel S. and Katherine Andrews	Gomes
Nov.	21	Joseph Peter Jacobucci	Peter and Pleinana Jacobucci	Jacobucci
Nov.	20	David Lawrence Merritt	Donald C. and Madelaine L. Merritt	Coffey
Dec.	9	Joan Marie Roderique	John L. and Mary M. Roderique	Faira
Dec.	13	Richard Paul Loughman	William Jr. and Virginia Loughman	Pentikamen
Dec.	27	Mary Spencer Goodnow	John M. and Catherine L. Goodnow	Spencer
1931				
Jan.	31	Jane Munroe Keyes	Russell P. and Mary E. Keyes	Stetson
June	2	Norman Robert Duffey	John F. and Mary J. Duffey	Lydon
1932				
May	17	Allan Kenneth Janard	Joseph A. and Helen Janard	Silva
1934				
Feb.	18	Jane Ellen Flaherty	John and Florence Flaherty	LaVange

Mar.	2	Markus Flaherty	Marcus T. and Angela Flaherty	Holland
Apr.	6	Emily Augusta Newcomb	Augustus L. and Ruth E. Newcomb	Bean
May	13	Daniel Sirafino Mendes	Henry S. and Florence Mendes	Winslow
May	20	Louise Elizabeth Small	Leonard W. and Evelyn E. Small	Sears
June	11	Ralph Harlow Cole	Frank H. and Jeannette Cole	Bonnell
Aug.	29	Shirley Marie Fitts	Henry T. and Marion M. Fitts	Rosenberg
Sept.	30	James Rocco Scarsilloni	James and Elizabeth Scarsilloni	MacPhee
Oct.	1	Kevin Timothy Shyne	John and Bernadette Shyne	Carney
Nov.	11	Louise Guilfoyle	John F. and Helen Guilfoyle	Rodgers
Dec.	1	Jacqueline Anne Grenzeback	Arthur and Jacqueline A. Grenzeback	Kawl
Dec.	21	Pauline Cecilia Roderique	John M. and Josephine D. Roderique	Kelley

Parents, be sure to record the birth of your child with given name in full.

READ THE LAW!

"Parents, within forty days after the birth of a child, and every householder, within forty days after a birth in his house, shall cause notice thereof to be given to the clerk of the town where such child is born." General Laws, Chapter 46, Section 6.

SOME OF THE MANY REASONS WHY BIRTHS SHOULD BE RECORDED

To establish identity.

To prove nationality.

To prove legitimacy.

To show when the child has a right to enter school.

To show when the child has the right to seek employment under the child labor law.

To establish the right of inheritance to property.

To establish liability to military duty, as well as exemption therefrom.

To establish the right to vote.

To qualify to hold title to, and to buy and sell real estate.

To prove the age at which the marriage contract may be entered into.

To establish the right to public office.

To make possible statistical studies of the health conditions.

Your co-operation to the end that all births may be properly recorded will be greatly appreciated.

Blanks for returns of births will be furnished upon application to parents, householders, physicians, and registered medical offices as provided in Chapter 46, Section 15, General Laws.

DEATHS REGISTERED IN SCITUATE IN THE YEAR 1935

Date	Name of Deceased	Age Y.	Age M.	Age D.	Cause of Death	Names of Parents
Jan. 2	Lizzie Holmes Cobbett	58	4	16	Cancer of Mammary Gland, Metastasis of Intestines	Fred and Mary J. Winslow
Jan. 10	Louise Augusta Young	71	5	6	Umbilical hernia, Intestinal obstruction, Diabetes mellitus	Robert and Charlotte J. Hall
Jan. 12	John Thomas Fitts	73	8	7	Valvular heart disease, Arterio Sclerosis, Lobular Pneumonia	Luke G. and Pauline Fitts
Jan. 16	Marietta Butler Jenkins	72	3	5	Chronic Nephritis, Acute Bronchitis	James L. and Matilda A. Damon
Jan. 17	Anna B. Jones	81	9	14	Chronic Cardiac, Odema	Richard and Deborah Winsor
Jan. 24	George Orlando Merritt	70	5	19	Cancer of Prostate, Metastatis of Pelvis Bones	William and Joan Merritt
Jan. 25	Leonard W. Litchfield	87	2	21	Arterio Sclerosis	Lot and Betsey C. Litchfield
Feb. 7	William T. Damon	60	6	24	Mesenteric thrombosis, Intestinal obstruction	Silas and ..... Damon
Feb. 10	Ida Fostina Jackson	72	3	5	Intestinal obstruction	Nathaniel and Frances Harvey
Feb. 24	Frederick S. Allen	68	4	9	Acute Intestinal Obstruction	Otis and Julia Allen
Feb. 28	John Douga'd Ferguson	82	1	10	Arterio Sclerosis, Hypostatic Pneumonia	Dougald and Sarah A. Ferguson
Mar. 5	Helena Augusta Hobson	72	6	12	Acute Pleurisy, Cardiac Thrombosis	James D. and Lucinda Carter
Mar. 6	Margaret Hill	82	5	—	Arterio Sclerosis, Arterio Sclerosis Gangrene (right leg) Senility, Chronic Myocarditis	John and Sarah Farren
Mar. 10	Mary E. Barry	58	2	20	Acute Leukemia	Charles J. and ..... Collins
Mar. 16	William Howard Clapp	65	3	2	General Paralysis	Elizah T. and Anna R. Clapp
Mar. 17	Margaret M. Sexton	81	6	3	La Grippe	Nicholas and Elizabeth Wherity
Mar. 21	Marjorie E. Sharp	33	11	20	Carcinoma of Stomach, Generalized Metastasis, Terminal Broncho Pneumonia	Peter W. and Ella Sharp
Apr. 2	Archie Wallace Torrey	56	10	4	Coronary Occlusion, Cardiac Dilatation	Frank W. and Elizabeth Torrey
Apr. 3	John E. Weeden	52	10	2	Carcinoma of Throat and Tuberculosis of Throat	John A. and Hannah Weeden
Apr. 12	Mercy Thomas Lincoln	81	10	29	Chronic Myocarditis, Chronic Bronchial Asthma, Fractured Hip from Fall	Joseph E. and Hannah Merritt
Apr. 13	Annie Duffey	72	0	27	Arterio Sclerosis, Cerebral Hemorrhage, Abdominal Caecum	Patrick and Ellen Walls
Apr. 14	Sarah E. Turner	89	3	26	Arterio Sclerosis, Hypostatic Pneumonia	Henry and Lydia Vinal
May 5	Victoria S. Moulton	63	11	12	Carcinoma of Stomach, Infiltrating Medullary type with involvement of regional lymph glands. Secondary Anemia.	John G. and Sarah Elder

May 10	Margaret Dowd	94	2	—	Myocarditis	Eugene and Elizabeth Byrne
May 16	Edmund B. Packard	69	5	17	Heart Disease, probably Coronary Sclerosis	Alpheus and Jane A. Packard
May 16	Warren Irving Whittaker	68	7	4	Carcinoma of Lung	George H. and Mary Whittaker
May 19	Joseph Edward Rush	79	0	11	Chronic Heart Disease, Arterio Sclerosis	John and Bridget Rush
May 21	Anne S. Green	81	11	0	Arterio Sclerosis, Hypostatic Pneumonia	John S. and Ann S. Greene
May 21	Benjamin Judson Young	69	11	20	Arterio Sclerosis, Mitrol Stenosis, Cardiac Decompensation, Hypostatic Pneumonia	Henry and Emily S. Young
May 26	Edward M. Sexton	86	7	27	Cerebral Hemorrhage, Arterio Sclerosis	William and Joanna Sexton
May 30	Ernest L. Locke	52	11	24	Heart Disease, Coronary Sclerosis	Alonzo S. and Clara Locke
June 13	Nicholas Wherity	92	1	12	Chronic Nephritis	Patrick and Bridget Wherity
June 22	Elijah W. Reed	77	—	10	Cancer Prostate	Reuben M. and Sophia A. Reed
June 25	Mary Catherine Quinn	7	9	5	Accidental Drowning	Frank H. and M. Louisa Quinn
June 28	Charles Henry Davis	74	3	14	Cerebral Hemorrhage	Cannot be learned
June 29	Bartholomew Curran	68	9	7	Carcinoma of Bowels	John and Barbara Curran
July 6	Elizabeth R. Woodside	86	11	7	Cerebral Hemorrhage	Perez and Lydia V. Cushing
July 12	Henrietta Walker Curtis	84	4	19	Arterio Sclerosis	Samuel and Meleney
July 12	Charles Henry Hardwick	81	9	28	Arterio Sclerosis, Hydromephosis	Samuel V. and Ruth Hardwick
July 21	Stella Lee Johnson	68	11	22	Diabetes, Arterio Sclerosis, Cerebral Apoplexy	Reuben and Sarah Johnson
July 30	Unknown Male	40	—	—	Drowning, body in water about 2 mos.	Unknown
Aug. 12	Charles Aaron Phillips	62	4	6	Tuberculosis of the Lungs, Arterio Sclerosis	Charles and Phillips
Aug. 19	Mary Paulin Stevenson	23	11	14	Accidental Drowning	Cannot be learned
Aug. 19	Armando Forniri	41	—	—	Lung Abscess (upper left), Cardiac Decompensation	Cannot be learned
Aug. 25	James Cunningham	68	—	—	Cerebral Hemorrhage	John and Mary Cunningham
Sept. 6	Hogan	—	31	15	Prematurity, Ateteclasis (right lung) Enlarged Thymus	Philip F. and Mary Hogan
Sept. 14	Dorothea Jarvis	13	—	—	Acute Anterior Poleomyelitis, Bulbar Paralysis	William L. and Ethel M. Jarvis
Sept 21	George Bailey Vinal	75	3	13	Cerebral Hemorrhage	Nathaniel B. and Maria Vinal
Oct. 1	William Hamilton	72	—	—	Chronic Myocarditis	Frank and Zoei Hamilton
Oct. 2	Everett M. Linville	59	4	12	Heart Disease, probably Acute Cardiac Dilatation	Isaac and Amanda Linville
Oct. 6	Nellie F. Spurr	78	—	—	Epidermoid Carcinoma of Cervix, grade III	Augustus M. and Harriet Smith
Oct. 14	William M. Smith	60	7	25	Angina Pectoris	Matthew G. and Elizabeth Smith
Oct. 18	Henry Ensign Merritt	73	0	21	Chronic Heart Disease, Myocarditis	Joseph E. and Hannah Merritt
Oct. 20	Ida L. Panetta	69	1	23	Lobar Pneumonia, Diabetes	George and Mary Holt
Oct. 22	Cordelia Hall Summon	81	5	19	Chronic Heart Disease	John N. and Stiles
Nov. 5	Ellen Maria Doten	83	1	15	Heart Disease, presumably Coronary Sclerosis	John H. and Mary Young
Nov. 10	John Lovell Johnson	59	4	14	Probable Cardiac	Iver and Mary Johnson
Nov. 16	Thomas Hatch Farmer	71	3	—	Angina Pectoris	Edward O. and Eunice J. Farmer
Nov. 19	Female					

Date	Name of Deceased	Age Y.	M.	D.	Cause of Death	Names of Parents
Nov. 21	William Edward Moran	78	6	20	Cancer Lower Bowel	Edward and Mary A. Moran
Nov. 30	James McIntyre	66	—	—	Cerebral Hemorrhage, Arterial Hypertension	Cannot be learned
Dec. 1	Jane O'Neil	84	1	—	Arterio Sclerosis, Chronic Interstitial Nephritis, Chronic Heart Disease	Thomas and Margaret Graham
Dec. 17	Edith Lincoln Litchfield	54	9	5	Cancer	Thomas W. and Marion Whitcomb
Dec. 25	Mary Elizabeth O'Neill	60	—	—	Chronic Myocarditis, Chronic Interstitial Nephritis, Arterio Sclerosis	Arthur H. and Rosanna O'Neill

SUMMARY OF VITAL STATISTICS FOR 1935

Number of births registered in Scituate for the year 1935		75
Males	39	
Females	36	
Number of marriage licenses issued		31
Number of marriages recorded		38
Number of deaths recorded		65
Males	36	
Females	29	

Number of Dogs licensed for the year 1935:

271 Males @ $2.00 each	$542.00
57 Females @ $5.00 each	285.00
62 Spayed Females @ $2.00 each	124.00
2 Kennels @ $25.00 each	50.00
2 Breeders @ $50.00 each	100.00
	$1,101.00
Less clerk's fees as agent for the County	78.80
Paid to Town Treasurer	$1,022.20

Licenses issued for Division of Fisheries and Game:

Resident Citizen Fishing, 19 @ $2.00 each	$ 38.00
Resident Citizen Hunting, 98 @ $2.00 each	196.00
Resident Citizen Sporting, 18 @ $3.25 each	58.50
Resident Citizen Minor and Female Fishing, 12 @ $1.25 each	15.00

Resident Citizen Trapping, 5 @ $5.25 each	26.25
Resident Citizen Minor Trapping, 4 @ $2.25 each	9.00
Resident Citizen Sporting (Age of 70 or over) Free	.....
Duplicate	.50
Lobster & Crab, 45 @ $5.00 each	225.00
	568.25
Less clerk's fees as agent for the State	50.25
Paid to Division of Fisheries and Game	518.00

Transient Vendor's Licenses:

Justina M. Bishop, Hatherly Rd.	$ 50.00
Guay's Bakery, Front St.	50.00
Dorothy Muriel Inc., Front St.	50.00
K. H. Forkey, Chief Justice Cushing Way	50.00
Edward P. O'Brien, Chief Justice Cushing Way	50.00
Paid to Town Treasurer	$250.00

Respectfully submitted,

WILLIAM M. WADE,

Town Clerk.

REPORT OF SCITUATE FIRE DEPARTMENT

To the Honorable Board of Selectmen,

Gentlemen:

The report of the Scituate Fire Department, for the year 1935, is herewith submitted for your approval.

APPARATUS

The apparatus of the department consists of the following:

1 White 600 G. P. M. combination pumping engine and hose car with booster tank.

2 White 350 G. P. M. combination pumping engines and hose cars with booster tanks.

1 G. M. C. 450 G. P. M. combination pumping engine and hose car with booster tank carrying 110 feet of ladders.

1 Model A Ford hose car with booster pump and tank.

1 Chief's car, 1935 Ford Sedan.

1 Fire alarm truck, Model A Ford Pick-up.

The ladder equipment of the department is not nearly sufficient for it's needs. A ladder truck should be purchased and quarters provided for housing the same in the near future.

HOSE

We have, in the department at the present time, 4950 feet of 2½″ double jacket hose, 800 feet of 1″ 4 ply rubber chemical hose and 900 feet of 1″ single jacket, rubber lined booster hose. Of the 2½″ hose, 2900 feet are in good condition and 2050 feet are in poor condition. All of the 1″ hose is in good serviceable condition.

During the year, 300 feet of 2½″ hose and 150 feet of 1″ hose were condemned as unfit for service.

The department purchased, in 1935, 1000 feet of new double jacket, rubber lined 2½″ hose.

The Board of Engineers feels that the department should purchase at least 500 feet of 2¼″ hose yearly, until enough hose shall be on hand that each piece of apparatus will have a reload of dry hose. At this time, the wet hose must be repacked in the apparatus, with consequent damage from mould and corrosion to the fabric and couplings.

FIRE ALARM SYSTEM

The fire alarm system is of the Gamewell closed circuit type, consisting of two circuits covering most of the Town. The addition of a third circuit would greatly increase the protection offered to those sections not now covered by the present lines.

The Fire Alarm Headquarters is now located at Station 1 (Brook St.) which houses the transmitter panel, batteries and switch boards, which, in conjunction with the telephone switch board, make up a very efficient system.

The audible alarms, for notification of part time and call men, are located as follows:

1 Diaphone horn at Station 1, Brook St.

1 Diaphone horn at Station 3, North Scituate.

1 Bell striker at Station 2, Greenbush.

1 10″ turtle gong at Station 4, North Scituate Beach.

In addition to the above, there are tappers located in positions advantageous to the notification of the Police and Water departments and in various public buildings.

The greater part of the wire was installed in 1928 and due to natural deterioration will require replacement in the very near future.

This Board strongly recommends that at least two fire alarm boxes be added to the circuits each year.

ORGANIZATION

The personell of the department is as follows:

Board of Engineers. (3)

9 Permanent men, ie;

- 1 Deputy Chief
- 1 Captain
- 1 Lieutenant
- 1 Superintendent of Fire Alarm
- 5 Privates

27 Part time men

12 Call men

All of the permanent men are graduates of two courses at the State Regional School for Firemen, held at Brockton.

FIRE STATIONS

Station 1, Brook St., Fire Alarm Headquarters, is manned by five permanent men and houses two pieces of apparatus. There have been no major repairs made to this station, during the past year. It will be necessary to reshingle the roof on this station in the coming year.

Station 2, Greenbush. The department is, at this time, using only the apparatus room and a second floor storeroom in this building. The Water Department is provided with offices in one part of the building and the second floor is used by the Womens Sewing Project of the W. P. A. The Distributing Agent of the W. P. A. has an office on the first floor and storage space in the basement.

Station 3, North Scituate. This station has been provided with overhead doors in both sides, paid for out of departmental funds. The engine room was rebuilt with concrete floor and cement stucco walls. This construction makes it feasible to use the room as a wash stand, for the apparatus, during the winter months. The living quarters were refinished throughout. All the labor in the rebuilding and refinishing of the station was paid for out of E. R. A. funds, the Town furnishing trucks, tools and materials out of funds provided for that use. This station is manned by two permanent men and houses one piece of apparatus and the Chief's car.

Station 4, North Scituate Beach. This station is manned by two permanent men and accomodates one piece of apparatus, the fire alarm truck and the ambulance which is serviced by the Police Department. The

meeting room in the basement was occupied, for about 12 weeks, by the Women's Canning Project of the E.R.A.

Station 5, Humarock. This station is rented and the piece of apparatus which is housed there is serviced by yearly contract.

REMARKS

The Department was called to 140 alarms during the year 1935, a summary of which appears elsewhere in this report. The Board believes that a careful study of this summary will be interesting and instructive to all of the townspeople.

This Board feels that the Town should accept that article in the Town Warrant which provides for numbering the houses on all streets of the Town, believing that the work of this department and the service rendered to the public will be greatly improved thereby.

A system of bookkeeping has been instituted whereby a better check is kept on all expenditures and a closer scrutiny of items made possible. This, we think, greatly improves the business efficiency of the department.

File systems have been set up whereby all details of fire, oil inspection and permit, personnel, hose and correspondence records are instantly and accurately available. The result has been a closer touch with the financial and clerical affairs of the department making for better and more economical service to the townspeople.

The Board extends its thanks to the Board of Selectmen and to all other officials with whom it has worked and to the citizens of the Town of Scituate for their cooperation and assistance.

Respectfully submitted,

RUSSELL J. WILDER,
FRANK M. WEYMOUTH,
MARK W. MURRILL,
Board of Engineers.

ALARMS CLASSIFIED BY PROPERTY AND CAUSE 1935

	Burning Soot	*Careless use of matches*	*Careless Smoking*	*Electrical*	*Escaping Gas*	*Explosion of Water front*	*Fireworks*	*Miscellaneous*	*Overheated Stove*	*Oil Burner*	*Sparks from Chimney*	*Spontaneous*	*Unknown*	*Volatile oils*	*Ammonia fumes*	*Totals*
Automobile	—	1	—	2	—	—	—	—	—	—	—	—	—	1	—	4
Barn	—	2	1	—	—	—	—	—	—	—	—	—	—	—	—	3
Boat	—	1	—	—	—	—	—	—	—	—	—	—	1	—	—	2
Bridge	—	—	1	—	—	—	—	—	—	—	—	—	—	—	—	1
Club House	—	—	1	—	—	—	—	—	—	—	—	—	—	—	—	1
Dwelling	15	—	2	1	1	1	3	4	2	4	4	—	4	—	1	42
Garage	—	1	—	—	—	—	1	—	1	—	—	1	—	—	—	4
Hotel	1	—	—	—	—	—	—	—	—	—	—	—	1	—	—	2
Outbuilding	—	—	—	—	—	—	—	—	1	—	—	—	—	—	—	1
Public building	—	—	—	—	—	—	—	—	—	—	—	—	1	—	—	1
Store	2	—	—	—	—	—	—	—	—	—	—	—	—	—	—	2
Theatre	—	—	—	1	—	—	—	—	—	—	—	—	—	—	—	1
Totals	18	5	5	4	1	1	4	4	4	4	4	1	7	1	1	64

ALARMS BY DISTRICTS

Districts	1							2			3	4	5			
	1st Cliff	*2nd Cliff*	*3rd Cliff*	*Lighthouse Point*	*Sandhills*	*Scituate Harbor*	*Shore Acres*	*Greenbush*	*Humarock*	*Rivermoor*	*North Scituate*	*North Scituate Beach*	*Egypt*	*Main Hill*	*Scituate Center*	*Totals*
Building	—	—	3	—	2	12	2	6	—	1	17	6	1	1	1	53
Forest	—	4	1	—	2	12	6	4	1	—	13	7	7	—	8	65
Rescue work	—	—	1	—	—	2	—	—	—	—	1	—	—	—	3	7
Miscellaneous	—	2	—	—	1	3	—	1	1	—	—	3	2	2	—	15
Total all calls	—	6	5	—	5	29	8	11	2	1	31	16	10	3	12	140

Estimated value of property where fires occurred including buildings and contents	201,665.00
Loss caused by fire	4,984.00
Insurance loss paid	4,763.87
Estimated loss on uninsured property	220.13

REPORT OF FOREST FIRE DEPARTMENT
1935

To the Honorable Board of Selectmen:

I beg to submit, for your approval, the following report, for the year 1935:-

During the past year, this department was called to 65 fires, a detailed summary of which will be found incorporated with the record of alarms of the Fire Department.

A goodly part of these fires were caused by carelessness with open air fires and incinerators which are classed as open air fires. In many cases, no permits were issued to the person kindling such fires. Let me again remind the people of the Town, that, under the State law, permits are required and any person burning without such permit is liable to a fine or imprisonment, or both. During the past year, 216 permits were issued by this department.

The equipment of this department is inadequate and should be repaired in some cases and replaced in others.

I feel that 1000 feet of 1½ inch hose should be purchased in the coming year. At present, in the event of a fire of any magnitude, it becomes necessary to use the 2½ inch hose belonging to the Fire Department. By so doing, the Fire Dept. is crippled and hose too expensive

for this use is jeopardized. The 1½ inch hose is much more readily handled by a smaller number of men and the cost is about half that of the larger size.

I extend my thanks to those officials with whom I have worked and to the people of the Town for the hearty co-operation which I have received at their hands.

Respectfully submitted,

RUSSELL J. WILDER,
Forest Warden.

REPORT OF TOWN FOREST COMMITTEE

To the citizens of Scituate:

This year Pinson Hill Town forest is in excellent condition. There is considerable more work which should be done at Mann Lot forest such as trimming and thinning out.

As in previous years on account of the unemployment situation it is planned as far as possible that the work be given to heads of families.

And again the Committee extends a general invitation to visit both Town forest plots.

Respectfully submitted,

MARY CRESSY,

Recording Secretary.

REPORT OF THE TREE WARDEN

To the Citizens of Scituate:

I have planted one hundred and forty-eight shade trees, namely, Maple, Elms, Lindens and Willows.

The Elm Tree Beetle is very badly spread all over our town. The only remedy is to spray twice in the summer season.

The Dutch Elm Disease is in the southern end of our state near Connecticut line. Investigations show that the disease may be in a tree for several years before the leaves wilt, which is the only outward evidence of its presence.

This makes early detection very difficult and therefore many isolated infections may be in existence even in Massachusetts which will not be revealed for from three to five years.

The only known effective means of eradicating the disease is to cut down all infected trees and burn.

It is carried chiefly by insects such as the elm beetle which is the chief offender.

The attention of the public is called to the fact that unscrupulous persons representing themselves as expert tree men, have claimed to find the disease on private estates in the hope of getting work. The disease has not been found in this state as yet.

WILLIAM T. FORD,
Tree Warden.

REPORT OF THE PIERCE MEMORIAL LIBRARY

The Pierce Memorial Library has been open to the public two days each week during the past year, and in the summer months, three days weekly.

The circulation has increased a bit and the association has endeavored to arouse the interest of the public, by the aid of monthly exhibits. There have been exhibitions of Trays, Tiles, Dolls, Winter Bouquets, Photographs of Scituate, Japanese Prints, Madonnas, Red Cross Posters during the membership drive, Great Britain in commemoration of the Silver Jubilee of the late King George V; one of Andrew Carnegie in honor of the 100th anniversary of his birth, as a great library benefactor, and one for Children's Book Week, part of which was a story-hour for the younger children.

New books purchased	256
Books replaced or rebound	33
Books donated	70
Books borrowed from State Library	11
Magazines purchased	19
Magazines donated	5

The trustees feel that the past year has been as successful, as their means have permited them to make it and thank the citizens of the town for their aid and co-operation.

Respectfully submitted,
KATHERINE ELLIS,
President.

REPORT OF THE ALLEN MEMORIAL LIBRARY

The Allen Memorial Library has been open to the public three days a week the past year.

The circulation of books averaged about the same as last year. The summer residents appreciate the privilege of the library in the summer season.

Our Junior Literary Guild books are proving very popular with the young people, four books a month ranging in ages from beginners to high school age; very interesting as well as instructive for every child to read.

At Christmas time the library sponsored a story telling hour which was enjoyed by quite a large group of children.

Books purchased for 1935	200
Magazines	22
Magazines donated	1
Circulation around	10,000
Books rebound	50

Books are being borrowed from the State Library for students attending colleges. Books also loaned to public schools for the State reading ceritficates.

Respectfully submitted,

MRS. AMY FRYE,

President.

REPORT OF THE CLEAN-UP COMMITTEE

We wish, at this time, to express our appreciation to all those with whom we have come in contact this year.

We divided the labor in all sections of the town to the best of our ability.

We also hope that the Town will see fit to carry this work on this coming year.

Respectfully submitted,

HAROLD L. BATES,
Chairman,

LOUISE J. ROTHERY,
ALLEN D. CREELMAN,
Clean-Up Committee.

REPORT OF INSPECTOR OF SLAUGHTERING

To the Scituate Board of Health,

Gentlemen:

I have examined all slaughtered animals during 1935 and found all in good condition and suitable to eat.

Respectfully submitted,

E. L. MERRITT.

Inspector of Meat

REPORT OF THE INSPECTOR OF MILK

Scituate, Jan. 22, 1936.

The Milk produced and sold by local Dairies, has more than met the required standard for pure Milk, the Instruction given the Producers last year, by the State and County Inspector proved a very valuable help, I have Inspected the Dairies and have had samples of Milk tested and found them satisfactory, there were 47 licenses issued in 1935.

Respectfully submitted,

GEORGE H. OTIS,

Inspector of Milk.

REPORT OF THE BOARD OF HEALTH

---

1. The most serious problem that the Board of Health has at the present time is the matter of Public Sewerage. We have had State Inspectors from the Sanitary Division of the Public Health, visit together with your board, three prominent sections of the Town and they have condemned existing conditions as being injurious to the Public Health. Section 1 is bounded by Front Street, Brook Street, Willow Street and Hazel Ave. Section 2 is the portion lying between Bailey's Causeway and the Glades gate along Glades road at Minot Beach, No. Scituate. Section 3 is in Greenbush and is known as the Cape Verde section.

Your board feels that this is a major problem and is working toward a solution. As soon as this problem is worked out satisfactorily we will come before the Town asking for an appropriation to commence the construction of Public Sewers.

2. The Town purchased the Dump this year and no restrictions were placed upon it until we found that all privileges were being extensively abused. Consequently, restrictions were published in the Scituate Herald and notices were posted at the entrance to the Dump.

3. There has been an increase in the number of patients at the Plymouth County Hospital and we have asked for an increase in our budget for this purpose as we anticipate a further increase in 1936.

4. More written complaints than ever before were received in 1935 regarding conditions detrimental to Public Health. These were settled satisfactorily. All Complaints to this Board must be in writing and signed.

5. There were 97 cases of reportable diseases brought to the attention of this Board during the year.

16 cases of dog bites were reported. All dogs showing signs of being abnormal were quarantined until pronounced safe.

During the month of August we had 6 cases of dog poisoning at the Sand Hills. These were investigated and autopsies performed, the report showing definite signs of poisoning.

6. There were 47 licenses issued for Milk, seven for Oleomargarine and nine for the sale of Methyl-alcohol.

7. The various inspectors under the supervision of this Board have performed their duties in a satisfactory and commendable manner.

8. The Dental Clinic is still keeping up the good work accomplished in previous years. The attendance at the Well Baby Cinic sponsored by the Board of Health is very gratifying and the Board will continue this Clinic as long as possible, hoping that an increasing number of people will benefit by this good work.

9. This Board has made 127 official tours of inspection on various complaints in all sections of the Town and has made suggestions for the betterment of all conditions.

Respectfully submitted,
FREDERICK B. CHASE,
GEORGE H. OTIS,
WILLIAM P. GROVESTEIN,
Board of Health.

REPORT OF THE PLUMBING INSPECTOR

Board of Health,
Town of Scituate.
Gentlemen:

Following is my report as plumbing inspector for the year 1935.

Number of permits issued	32
Number of inspections made	25

Respectfully submitted,

PHILIP S. BAILEY,
Inspector.

WILLIAM H. HARNEY,
Associate Inspector.

ANNUAL REPORT OF BOARD OF PUBLIC WELFARE

To the Citizens of Scituate:

Your Board of Public Welfare has had another year of many problems. Unemployment is still a major factor, although considerable improvement was noticeable in the summer months. We have endeavored to assist in the employment situation where ever possible.

We have acted promptly in all cases brought to our attention to alleviate distress under Public Welfare, Old Age Assistance, and Mothers' Aid. We have investigated all cases thoroughly, with particular attention to the settlement history of the applicant. As a result we are recovering very considerable sums of money for the town, as shown by the following table.

	Public Welfare	*Mothers' Aid*	*Old Age Assistance*	*Total*
Appropriation	$20,000.00	2,500.00	17,500.00	40,000.00
Re ceipts & Transfers	607.65			607.65
Refunds			5.00	5.00
	20,607.65	2,500.00	17,505.00	40,612.65
Amount Expended	20,607.65	2,225.88	14,078.17	36,911.70
Unexpended Bal.		274.12	3,426.83	3,700.95

Reimbursements:

Public Welfare Commonwealth of Mass.)	$3,509.76		
Public Welfare (Other Cities & Towns	1,783.39		
Individuals & All Other Sources	546.57		
Mothers' Aid (Other Cities & Towns)	150.00		
Old Age Assistance (Other Cities & Towns)	1,498.00		
		7,487.72	
Due from Commonwealth of Mass.:			
Old Age Assistance	5,392.05		
Mothers' Aid	854.05		
		6,246.10	
			13,733.82

We wish to thank all organizations, other town departments, and individuals, for their cooperation in the past year. We will continue the same general administrative policies for the coming year, and administer all relief problems impartially.

NATHANIEL TILDEN,
HARRY F. CLEVERLY,
HARRY T. HANDY,
Board of Public Welfare.

REPORT OF SELECTMEN

To the Citizens of Scituate:

The adverse conditions which were prevalent in 1935 will probably continue until economic normalcy again prevails. We must endeavor to reduce our town governmental costs without eliminating essential services. Government is not a sort of divinity which bestows gifts gratis; when you raise and appropriate money or issue bonds you actually pledge the assets of our citizens. However, our municipality must function, and unemployment is ours as well as a national problem. Conditions must be met courageously, hopefully, and confidently. The benefit which the town derived from the program formulated in consequence of its vote last March, appropriating $20,000.00 to be used in conjunction with federal and state allotment of funds has, in our opinion, been most gratifying. (See detail on subsequent page.) We trust that a substantial amount will again be raised for 1936 in order that jobs may be continued; this plan redounds beneficially to the morale of many of our people in needy circumstances, as it enables them to earn their way instead of depending upon public relief, and at the same time many worthy projects will be developed which will be an enduring asset to the town. It is obvious, when able bodied man-power remains idle, society loses in wealth much more than it saves in wages and taxes. After your careful perusal of the reports on subsequent pages submitted by the several departments, we trust that you will join us in the opinion that our town holds an en-

viable position as compared with many other municipalities.

At the coming annual town meeting the voters will be asked to consider and act on an article to rebuild our Town Pier. Briefly, this structure was built in 1915, consisting of a simple pile and wood bulkhead construction, and while evidence of minor failure has been observed during the past year or two, it was not until early October of 1935 considered serious, when the paved deck slumped necessitating closing and posting the pier to travel.

The structure has become dangerous because of timber failure from the attack of marine borers, and it is advisable to protect the investment we now have there from complete collapse. The harbor, with its pier, are vital assets and an attraction to our summer residents and guests; also it is indispensable to our native fishing industry.

Respectfully submitted,

W. IRVING LINCOLN,
Chairman,

HARRY F. CLEVERLY,
DANIEL A. VINES,
Board of Selectmen.

REPORT OF ASSESSORS

Detail of 1935 Assessments

Number of Polls assessed	1,379	
Amount of Poll Tax Warrant		$ 2,758.00
Number of persons, partnerships and corporations assessed on property	2,933	
Value of Assessed Real Estate:		
Buildings		$8,457.660.00
Land		3,295,155.00
Total Real Estate		$11,752,815.00
Total Personal Estate		1,013,258.00
Total Valuation January 1, 1935		$12,766,073.00
Total Valuation April 1, 1934		12,814,989.00
Decrease in Valuation		$ 48,916.00

ASSESSED

Horses	78
Cows	115

Sheep	0
Neat cattle other than cows	20
Swine	106
Dwelling Houses	2,650
Acres of Land	9,696
Fowl	4,943
Automobiles	1,948

BUDGET FOR 1935

Town Appropriations		$518,870.10
State Assessments:		
State Tax		16.720.00
State Park and Reservations Tax		80.00
Auditing Municipal Accounts		30.80
County Assessments:		
County Tax		20,128.90
County Hospital		4,892.27
Overlay (of current year)		8,255.31
		$568,977.38
Deficit of 1932		415.78
	Total	$569,393.16

Estimated Receipts:

Income Tax	$16,716.98
Corporation Taxes	4,332.31

Race Tracks Division	880.00	
Motor Vehicle Excise Tax	10,500.00	
Licenses	3,400.00	
Fines	400.00	
Special Assessments	1,000.00	
General Government	850.00	
Protection of Persons and Property	10.00	
Health and Sanitation	75.00	
Charities	4,800.00	
Old Age Assistance	5,500.00	
Soldiers' Benefits	644.00	
Schools	400.00	
Water Department	97,251.68	
Interest on Taxes and Assessments	8,000.00	
Total Estimated Receipts		$154,759.97
Available Funds		$ 8,467.13
Total Deductions		$163,227.10
Total amount raised by taxation		$406,166.06
Number of Polls 1379 at $2.00 each		$ 2,758.00
Total Valuation: $12,766,073 — Tax rate $31.60 — Property Tax		403,408.06
Gain on account of fractional divisions of tax rate		.16
		$406,166.22

Abatements in 1935:

To Harold W. Cole, Collector, for 1932	554,25
To Harold W. Cole, Collector, for 1933	2,101.14
To Harold W. Cole, Collector, for 1934	758.16
To Harold W. Cole, Collector, for 1935	2,069.17

Respectfully submitted,

HENRY A. LITCHFIELD,
HENRY T. FITTS,
W. IRVING LINCOLN,

Assessors of Scituate.

TREASURER'S REPORT OF THE RECEIPTS AND EXPENDITURES FOR THE YEAR ENDING DECEMBER 31, 1935

January 1, 1935: Cash on hand		$39,449.41

RECEIPTS

Anticipation Notes Borrowed		350,000.00
Taxes and Interest of 1932		144.89
Taxes and Interest of 1933		44,699.40
Taxes and Interest of 1934		103,482.53
Taxes and Interest of 1935		293,440.67
Collectors Fees		1,224.30
Moth Work Collections		1,213.20
Tax Titles Redeemed		17,459.92
Water Department Receipts of 1931		93.63
Water Department Receipts of 1932		348.06
Water Department Receipts of 1933		1,439.67
Water Department Receipts of 1934		6,700.81
Water Department Receipts of 1935		93,704.52
Land Rental to Socony Vacuum Co.		1.00
From State Treasurer:		
Income Tax Educational	$2,791.00	
State Valuation	5,567.49	8,358.49
Smith Hughes Fund		143.20
Reimbursements: Indigent Persons		35.25
Vocational Education		871.99

State Tuition	288.61
Tuberculosis Patient	245.00
Welfare	3,474.51
Highway—Moths	35.00
State Grant	3,050.79
Income Tax	12,730.86
Corporation Tax Business	2,273.28
Corp. Tax Electric and Water Companies	2,005.35
Race Track Distribution	616.00
State Aid	644.00
Veterans' Exemption	93.54

From County Treasurer:

Dog License Refund		$ 902.80

Selectmen:

Liquor License Fees	$3,751.00	
Other License Fees	610.00	
Hearing Advertisements	49.50	4,410.50
Town Hall Telephone Tolls		5.00

Town Clerk:

Vender's License Fees	250.00	
Dog License Fees	1,018,60	1,268.60
Sealer of Weights & Measures Fees		81.39
Bureau of Standards, Fees		140.00

Board of Health, Clinics:

Baby	108.50	
Dental	68.00	176.50
License Fees		39.50

C. W. A. Expense Refund:		
Hull	66.06	
Marshfield	57.36	123.42
Moth Superintendent:		
Reimbursement	22.50	
Supplies	3.80	26.30
School Superintendent:		
Auditorium Rent	150.00	
Supplies	1.60	
Manual Training	83.65	
Sale of Old Books	1.00	236.25
City of Boston:		
Tuition of Wards		785.75
Trust Fund Dividends		620.47
Court Fines:	499.60	
Revolver Permits	51.00	550.60
Reimbursements:		
Welfare from Individuals		143.00
From Cities and Towns		1,814.33
Soldiers Benefits		826.56
Old Age		1,498.00
Mother's Aid		150.00
Sea Wall Assessment		51.03
Refunds:		
Rothery Insurance Co., $11.54; Mr. Cobbett, $5.25		16.79
Project Committee, $91.08; Barret Co., $42.56		133.64

Welfare Contributions, $7.50; Oil Co. Fee, $.50		8.00
Old Age		5.00
Trustees of Estate of Daniel Johnson		272.63
Sale of Aid, Recipient's Estate		100.00
Destruction of Street Sign		5.00
Sales Tax on Ambulance		57.05
George Chemical Co.		26.25
Sherwin Williams Co.		20.00
The Welch Co., Inc.		7.93
3A North Scituate Road:		
County	148.33	
State	296.62	444.95
Total Receipts		$1,003,215.12

EXPENDITURES

Payments as per Warrants of Selectmen	$886,160.17
Balance on hand, December 31, 1935	117.054.95
	$1,003,215.12

STATEMENT OF DEBT

Payable	Bridge	School	1931 Sea Wall	1931 Sea Wall	C W A Water Mains	Purchase Water	Humarock Water	Total
1936	$2,400.00	$1,250.00	$2,000.00	$3,000.00	$1,500.00	$25,000.00	$2,500.00	$37,650.00
1937	2,400.00			3,000.00	1,500.00	25 000.00	2,500.00	34,400.00
1938	2,400.00			3,000.00	1,500.00	25 000.00	2,500.00	34,400.00
1939	2,400.00				1,500.00	25,000.00	2,500.00	31,400.00
1940	2,400.00				1,500.00	25,000.00	2,500.00	31,400.00
1941					1,500.00	25,000.00	2,500.00	29,000.00
1942					1,500.00	25,000.00	2,500.00	29,000.00
1943					1,500.00	25,000.00	2,500.00	29,000.00
1944					1,500.00	25,000.00	2,500.00	29,000.00
1945					1,500.00	25,000.00	2,500.00	29,000.00
1946					1,500.00	25,000.00	2,500.00	29,000.00
1947					1,500.00	25,000.00	2,500.00	29,000.00
1948					1,000.00	25,000.00		26,000.00
1949					1,000.00	25,000.00		26,000.00
1950						25,000.00		25,000.00
1951						25,000.00		25,000.00
1952						25 000.00		25,000.00
1953						25,000.00		25,000.00
1954						25,000.00		25,000.00
1955						25,000.00		25,000.00
1956						25,000.00		25,000.00
1957						25,000.00		25,000.00
1958						25 000.00		25,000.00
1959						25 000.00		25,000.00
1960						25 000.00		25,000.00
1961						25,000.00		25,000.00
Totals	12,000.00	1,250.00	2,000.00	9,000.00	20,000.00	650,000.00	30,000.00	724,250.00

STATEMENT OF INTEREST PAYABLE

Payable	Bridge	School	1931 Sea Wall	1931 Sea Wall	C W A Water Mains	Purchase Humarock	Purchase Water Co.	Total
1936	$480.00	$50.00	$70.00	$315.00	$866.25	$1,200.00	$24,375.00	$27,356.25
1937	384.00			210.00	798.75	1,100.00	23,437.50	25,930.25
1938	288.00			105.00	713.25	1,000.00	22,500.00	24,606.25
1939	192.00				663.75	900.00	21,562.50	23,318.25
1940	96.00				596.25	800.00	20,625.00	22,117.25
1941					528.75	700.00	19,687.50	20,916.25
1942					461.25	600.00	18,750.00	19,811.25
1943					393.75	500.00	17,812.50	18,706.25
1944					326.25	400.00	16,875.00	17,601.25
1945					258.75	300.00	15,937.50	16,496.25
1946					191.25	200.00	15,000.00	15,391.25
1947					123.75	100.00	14,062.50	14,286.25
1948					67.50		13,125.00	13,192.50
1949					22.50		12,187.50	12,210.00
1950							11,250.00	11,250.00
1951							10,312.50	10,312.50
1952							9,375.00	9,350.00
1953							8,437.50	8,437.50
1954							7,500.00	7,500.00
1955							6,562.50	6,562.50
1956							5,625.00	5,625.00
1957							4,687.50	4,687.50
1958							3,750.00	3,750.00
1959							2,812.50	2,812.50
1960							1,875.00	1,875.00
1961							937.50	937.50
	1,441.00	50.00	70.00	630.00	6,012.00	7,800.00	329,062.50	345,064.50

REPORT OF THE TOWN COLLECTOR
For the Year Ending December 31, 1935

Total Payments to Treasurer		$554,824.36
Total taxes collected	$432,798.95	
Total interest collected	8,968,89	
Total costs collected	1,223.95	
Total water rates collected	102,286.69	
Total bills receivable collected	9,545.88	
		$554,824.36

TAXES OF 1931

Motor Excise uncollected January 1, 1935		$73.92
Abated	$41.88	
Court Judgment	32.04	
		$73.92

TAXES OF 1932

Polls uncollected January 1, 1935		$100.00
Abated	$100.00	
		$100.00
Old Age Assistance uncollected January 1, 1935		$31.00
Collected	$ 1.00	
Abated	30.00	
		$31.00

Interest collected	$.15	
Costs collected	.35	
Motor Excise uncollected January 1, 1935		$570.18
Collected	$ 19.21	
Abated	453.40	
Court Judgment	28.42	
Uncollected	69.15	
		$570.18
Interest collected	$4.76	
Costs collected	2.05	
Personal, Real and Moth uncollected January 1, 1935		$559.65
Collected	$109.66	
Abated	424.25	
Uncollected	25.74	
		$559.65
Interest collected	$10.11	
Costs collected	4.75	

TAXES OF 1933

Polls uncollected January 1, 1935		$278.00
Collected	$ 36.00	
Abated	242.00	
		$278.00
Interest collected	$3.89	
Costs collected	4.90	
Old Age Assistance uncollected January 1, 1935		$87.00
Collected	$18.00	
Abated	69.00	
		$87.00
Interest collected	$1.94	
Costs collected	4.90	

Motor Excise uncollected January 1, 1935		$1,374.09
Collected	$494.25	
Uncollected	879.84	
		$1,374.09
Interest collected	$102.69	
Costs collected	53.95	
Personal, Real and Moth		
uncollected January 1, 1935		$44,263.96
Refunded		33.98
		$44,297.94
Collected	$39,975.34	
Abated	1,790.14	
Tax Titles	2,195.49	
Uncollected	336.97	
		$44,297.94
Interest collected	$4,067.29	
Costs collected	570.35	

TAXES OF 1934

Polls uncollected January 1, 1935		$530.00
Collected	$238.00	
Uncollected	292.00	
		$530.00
Interest collected	$11.18	
Costs collected	40.95	
Motor Excise uncollected January 1, 1935		$1,758.81
Committed in 1935		24.03
Refunded		2.79
		$1,785.63
Collected	$830.67	
Abated	2.79	

Uncollected	952.17	
		$1,785.63
Interest collected	$34.51	
Costs collected	58.60	

Personal, Real and Moth uncollected

January 1, 1935		$143,493.59
Refunded		264.42
		$143,758. 01
Collected	$97,994.91	
Abated	758.16	
Tax Titles	2,034.25	
Uncollected	42,970.69	
		$143,758.01
Interest collected	$4,373.26	
Costs collected	225.90	

TAXES OF 1935

Polls Committed		$2,758.00
Collected in error		2.00
		$2,760.00
Collected	$2,374.00	
Uncollected	386.00	
		$2,760.00
Costs collected	$80.50	
Motor Excise committed		$11,893.41
Refunded		349.34
		$12,242.75

Collected	$9,900.44	
Abated	786.63	
Uncollected	1,555.68	
		$12,242.75
Interest collected	$ 31.72	
Costs collected	100.80	

Personal, Real and Moth committed		$403,408.06
Refunded		356.29
		$403,764.35
Collected	$280,807.47	
Abated	2,069.17	
Tax Titles	4,842.86	
Uncollected	116,044.85	
		$403,764.35
Interest collected	$327.39	
Costs collected	75.95	

WATER RATES OF 1931

Uncollected January 1, 1935		$259.72
Collected	$ 93.63	
Abated	57.67	
Uncollected	108.42	
		$259.72

WATER RATES OF 1932

Uncollected January 1, 1935		$971.98
Collected	$348.06	
Abated	269.59	
Uncollected	354.33	
		$971.98

WATER RATES OF 1933

Uncollected January 1, 1935		$2,776.88
Collected	$1,439.67	
Abated	363.51	
Uncollected	973.70	
		$2,776.88

WATER RATES OF 1934

Uncollected January 1, 1935		$9,285.44
Refunded		22.50
		$9,307.94
Collected	$6,700.81	
Abated	626.00	
Uncollected	1,981.13	
		$9,307.94

WATER RATES OF 1935

Committed		$105,904.79
Refunded		498.25
		$106,403.04
Collected	$93,704.52	
Abated	5,109.95	
Uncollected	7,588.57	
		$106,403.04

BILLS RECEIVABLE

Moth Work

Committed		$2,216.55
Collected	$1,213.20	
Uncollected	1,003.35	
		$2,216.55

Mothers' Aid

Committed		$854.05
Uncollected		$854.05

Old Age Assistance

Committed		$7,418.55
Collected	$1,481.33	
Abated	49.83	
Uncollected	5,887.39	
		$7,418.55

Public Welfare

Committed		$8,441.31
Collected	$5,293.15	
Abated	1,280.41	
Uncollected	1,867.75	
		$8,441.31

School Department

Committed		$680.61
Collected		$680.61

Sea Wall Assessment

Committed		$1,487.16
Collected	$ 51.03	
Uncollected	1,436.13	
		$1,487.16

Soldiers' Relief

Committed		$891.14
Collected	$826.56	
Abated	10.85	
Uncollected	53.73	
		$891.14

HAROLD W. COLE,
Town Collector

The Commonwealth of Massachusetts
Department of Corporations and Taxation
Division of Accounts

REPORT OF AN AUDIT
of
THE ACCOUNTS OF
THE TOWN OF SCITUATE
FOR THE YEAR ENDING DECEMBER 31, 1934

Made in Accordance with the Provisions of
Chapter 44, General Laws
March 12, 1935

REPORT OF STATE AUDITOR

THE COMMONWEALTH OF MASSACHUSETTS

Department of Corporations and Taxation

Division of Accounts

State House, Boston

March 12, 1935

To the Board of Selectmen

Mr. W. Irving Lincoln, Chairman

Scituate, Massachusetts

Gentlemen:

I submit herewith my report of an audit of the books and accounts of the town of Scituate for the year ending December 31, 1934, made in accordance with the provisions of Chapter 44, General Laws. This is in the form of a report made to me by Mr. Herman B. Dine, Assistant Director of Accounts.

Very truly yours,

THEODORE N. WADDELL,

Director of Accounts.

TNW:C

Mr. Theodore N. Waddell

Director of Accounts,

Department of Corporations and Taxation,

State House, Boston

Sir:

In accordance with your instructions, I have made an audit of the books and accounts of the town of Scituate for the fiscal year ending December 31, 1934, and submit the following report thereon:

The financial transactions, as recorded on the books of the several departments receiving or disbursing money for the town or committing bills for collection, were examined and checked.

The books and accounts of the town accountant were examined and compared with the treasurer's books and with the records in the several departments collecting money for the town.

The appropriations and transfers as recorded on the accountant's ledger were checked with the town clerk's records of town meetings and with the records of the advisory board.

The ledger accounts were analyzed, a trial balance was taken off proving the accounts to be in balance, and a balance sheet, showing the financial condition of the town as of December 31, 1934, was prepared and is appended to this report.

The books and accounts of the town treasurer were examined and checked in detail. The recorded receipts

were analyzed and compared with the records of the several departments collecting money for the town and with other sources from which money was paid into the town treasury, while the disbursements were checked with the selectmen's warrants authorizing the treasurer to disburse town funds. The cash balance on February 18, 1935, was verified by a reconciliation of the bank accounts with statements furnished by the banks of deposit.

The records of town debt, revenue loans, and interest were examined and listed, and the payments were verified by a comparison with the amounts falling due and with the cancelled securities and coupons on file.

The records of tax titles taken by the town were examined and checked with the actual deeds on hand and with the tax commitments, being further verified by checking with the records at the Registry of Deeds.

The savings bank books, representing the investment of the various trust funds in the custody of the selectmen, were examined and listed, the income being proved and the transfers to the town verified.

The books and accounts of the town collector were examined and checked. The tax and departmental accounts outstanding at the time of the previous examination were audited, and all subsequent commitments of taxes, assessments, and water rates and charges were proved. The payments to the treasurer were compared with the treasurer's cash book, the abatements as recorded were checked to the assessors' records of abatements granted and with the records of other departments authorized to grant abatements, and the outstanding accounts were listed and proved to the accountant's ledger.

The outstanding accounts were verified by mailing notices to many persons whose names appeared on the books as owing money to the town, the replies received thereto indicating that the accounts, as listed, are correct.

The town clerk's record of dog licenses issued on behalf of the county and for sporting and trapping licenses, the proceeds of which are paid to the State, were checked with the records of licenses issued. The payments to the town and to the Division of Fisheries and Game were verified. Payments to the town treasurer for dog licenses issued should be made monthly in accordance with Section 147, Chapter 140, General Laws, as amended.

The records of other licenses and permits granted were examined, the payments to the treasurer being verified and the outstanding licenses being listed.

The records of departmental accounts receivable were examined. The payments to the treasurer verified, the abatements were checked, and the outstanding accounts were listed and proved to the accountant's ledger. A detailed list of the outstanding accounts was obtained by the town collector and it is again recommended that, in the future, all charges be committed to the town collector for collection.

The outstanding departmental accounts were verified by mailing notices to a number of persons whose names appeared on the books as owing money to the town, the replies received thereto indicating that the accounts, as listed, are correct.

The accounts of the sealer of weights and measures were examined. The recorded receipts were checked

with the records of weights and measures sealed and adjusted, and the payments to the treasurer were verified.

In addition to the departments mentioned, the available records of all other departments receiving money for the town were checked and the payments to the treasurer were verified.

The surety bonds filed by the several officials for the faithful performance of their duties were examined and found to be in proper form.

Appended to this report, in addition to the balance sheet, are tables showing a reconciliation of the treasurer's and collector's cash, summaries of the tax, assessment, tax title, departmental, and water accounts, as well as tables showing the trust fund transactions.

For the cooperation extended and the assistance rendered by the several town officials during the audit, I wish, on behalf of may assistants and for myself, to express appreciation.

Respectfully submitted,

HERMAN B. DINE,

Assistant Director of Accounts.

HBD:C

RECONCILIATION OF TREASURER'S CASH

Balance January 1, 1934	$29,050.12	
Receipts	971,674.30	
		$1,000,724.42
Payments	$961,275.01	
Balance December 31, 1934	39,449.41	
		$1,000,724.42

Balance January 1, 1935		$39,449.41	
Receipts January 1 to February 18, 1935		137,278.31	
			$176,727.72
Payments January 1 to February 18, 1935		$69,109.97	
Balance February 18, 1935:			
Rockland Trust Company	$32,617.75		
The Merchants National Bank of Boston	70,000.00		
Webster and Atlas National Bank	$5,000.00		
		107,617.75	
			$176,727.72

ROCKLAND TRUST COMPANY

Balance February 18, 1935, per statement	$36,997.70

Deposit in transite February 18, 1935, verified	258.50	
		$37,256.20
Balance February 18, 1935, per check register	$32,617.75	
Outstanding checks February 18, 1935, per list	4,638.45	
		$37,256.20

THE MERCHANTS NATIONAL BANK OF BOSTON

Balance February 18, 1935, per statement	$70,000.00
Balance February 18, 1935, per check book	$70,000.00

WEBSTER AND ATLAS NATIONAL BANK

Balance February 18, 1935, per statement	$5,000.00
Balance February 18, 1935, per check book	$5,000.00

THE MERCHANTS NATIONAL BANK OF BOSTON
COUPON ACCOUNT

Balance February 18, 1935, per statement	$412.50
Outstanding coupons February 18, 1935, per list	$412.50

RECONCILIATION OF COLLECTOR'S CASH

Balances February 18, 1935. per tables:			
Property taxes 1933, $420.32			
Poll taxes 1934	2.00		
Property taxes 1934	1,665.09		
Motor vehicle excise taxes 1933	4.42		
Motor vehicles excise taxes 1934	25.78		
Motor vehicles excise taxes 1935	225.22		
Moth assessments 1933	1.50		
Moth assessments 1934	31.75		
Interest and costs on taxes	97.48		
Water rates and charges 1934	41.00		
Water rates and charges 1935	378.25		
		$2,892.81	
Petty cash advance		40.00	
			$2,932.81
Cash on hand February 18, 1935, verified			$2,932.81

PROPERTY TAXES — 1930

Outstanding January 1, 1934	$10.36
Payments to treasurer, 1934	$10.36

POLL TAXES — 1931

Outstanding January 1, 1934	$2.00
Payments to treasurer, 1934	$2.00

PROPERTY TAXES — 1931

Outstanding January 1, 1934		$304.68
Payments to treasurer, 1934	$154.19	
Abatements, 1934	150.49	
		$304.68

POLL TAXES — 1932

Outstanding January 1, 1934		$140.00
Payments to treasurer	$40.00	
Outstanding December 31, 1934 and February 18, 1935, per list	100.00	
		$140.00

PROPERTY TAXES — 1932

Outstanding January 1, 1934 ..	$43,861.38	
Abatements and payments, refunded	42.90	
		$43,904.28
Payments to treasurer	$38,645.60	
Abatements	645.57	
Tax titles taken by town	4,053.46	
Outstanding December 31, 1934	559.65	
		$43,904.28

Outstanding January 1, 1935		$559.65
Payments to treasurer, January 1 to February 18, 1935	$24.31	
Abatements January 1 to February 18, 1935	147.89	
Outstanding February 18, 1935, per list	387.45	
		$559.65

POLL TAXES — 1933

Outstanding January 1, 1934		$548.00
Payments to treasurer	$270.00	
Outstanding December 31, 1934	278.00	
		$548.00

Outstanding January 1, 1935		$278.00
Payments to treasurer, January 1 to February 18, 1935	$2.00	
Outstanding February 18, 1935, per list	276.00	
		$278.00

PROPERTY TAXES — 1933

Outstanding January 1, 1934	$143,980.61	
Abatements and payments refunded	153.01	
Moth assessments 1933 reported as property taxes 1933	3.25	
Added to tax titles in error	.72	
		$144,137.59

Payments to treasurer		$90,525.46	
Abatements		3,221.94	
Added to tax titles		6,271.41	
Property taxes 1933 reported as:			
Interest and costs on taxes	$ .05		
Estimated receipts	280.67		
		280.72	
Outstanding December 31, 1934		43,838.06	
			$144,137.59

Outstanding January 1, 1935		$43,838.06
Payments to treasurer, January 1 to February 18, 1935	$4,061.53	
Uunlocated difference February 18, 1935	.10	
Balance February 18, 1935, per list	39,356.11	
Cash balance February 18, 1935	420.32	
		$43,838.06

POLL TAXES — 1934

Commitment per warrant	$2,722.00	
Additional commitment	18.00	
		$2,740.00
Payments to treasurer	$2,210.00	
Outstanding December 31, 1934	530.00	
		$2,740.00

Outstanding January 1, 1935		$530.00
Payments to treasurer, January 1 to February 18, 1935	$26.00	

Outstanding February 18, 1935, per list	502.00	
Cash balance February 18, 1935	2.00	
		$530.00

PROPERTY TAXES — 1934

Commitment per warrant	$399,827.57	
Abatements and payments, refunded	425.10	
		$400,252.67
Payments to treasurer	$248,557.38	
Abatements	3,224.52	
Added tax titles	5,752.03	
Outstanding December 31, 1934	142,718.74	
		$400,252.67
Outstanding January 1, 1935	$142,718.74	
Abatements and payments, January 1 to February 18, 1935,		
Refunded $63.18		
To be refunded 7.02		
	70.20	
		$142,788.94
Payments to treasurer, January 1 to February 18, 1935	$10,154.08	
Abatements January 1 to February 18, 1935	157.56	
Outstanding February 18, 1935, per list	130,812.21	
Cash balance February 18, 1935	1,665.09	
		$142,788.94

OLD AGE ASSISTANCE TAXES — 1931

Outstanding January 1, 1934		$3.00
Payments to treasurer	$1.00	
Refunds by State, 1934	2.00	
		$3.00

OLD AGE ASSISTANCE TAXES — 1932

Outstanding January 1, 1934		$71.00
Payments to treasurer	$20.00	
Refunds by State	20.00	
Outstanding December 31, 1934 and February 18, 1935, per list	31.00	
		$71.00

OLD AGE ASSISTANCE TAXES — 1933

Outstanding January 1, 1934	$282.00	
Collection and refund by State	1.00	
		$283.00
Payments to treasurer	$136.00	
Refunds by State	60.00	
Outstanding December 31, 1934	87.00	
		$283.00
Outstanding January 1, 1935		$87.00
Payments to treasurer January 1 to February 18, 1935	$1.00	
Outstanding February 18, 1935, per list	86.00	
		$87.00

MOTOR VEHICLE EXCISE TAXES — 1931

Outstanding January 1, 1934		$117.39
Payments to treasurer	$43.47	
Outstanding December 31, 1934 and February 18, 1935, per list	73.92	
		$117.39

MOTOR VEHICLE EXCISE TAXES — 1932

Outstanding January 1, 1934		$902.27
Payments to treasurer	$332.09	
Outstanding December 31, 1934 and February 18, 1935, per list	570.18	
		$902.27

MOTOR VEHICLE EXCISE TAXES — 1933

Outstanding January 1, 1934	$2,953.39	
Additional commitment	4.00	
Abatements and payments, refunded	23.48	
		$2,980.87
Payments to treasurer	$1,581.23	
Abatements	25.55	
Outstanding December 31, 1934	1,374.09	
		$2,980.87
Outstanding January 1, 1935		$1,374.09
Payments to treasurer, January 1 to February 18, 1935	$116.63	
Outstanding February 18, 1935,		

per list		1,253.04	
Cash balance February 18, 1935		4.42	
			$1,374.09

MOTOR VEHICLE EXCISE TAXES — 1934

Commitment per warrants		$11,891.62	
Abatements and payments:			
Refunded	$373.85		
Refunded in error	2.89		
		376.74	
			$12,268.36
Payments to treasurer		$9,806.92	
Abatements		717.71	
Outstanding December 31, 1934		1,743.73	
			$12,268.36

Outstanding January 1, 1935		$1,743.73	
Additional commitment January 1 to February 18, 1935		16.00	
Abatements and payments refunded January 1 to February 18, 1935		16.09	
			$1,775.82
Payments to treasurer, January 1 to February 18, 1935		$286.27	
Abatements January 1 to February 18, 1935		1.01	
Outstanding February 18, 1935, per list		1,462.76	
Cash balance February 18, 1935		25.78	
			$1,775.82

MOTOR VEHICLE EXCISE TAXES — 1935

Commitment January 1 to February 18, 1935 per warrants		$2,580.19
Payments to treasurer, January 1 to February 18, 1935	$773.23	
Outstanding February 18, 1935	1,581.74	
Cash balance February 18, 1935	225.22	
		$2,580.19

MOTH ASSESSMENTS — 1931

Outstanding January 1, 1934		$18.25
Payments to treasurer, 1934	$2.00	
Abatements, 1934	16.25	
		$18.25

MOTH ASSESSMENTS — 1932

Outstanding January 1, 1934	$239.10
Payments to treasurer, 1934	$239.10

MOTH ASSESSMENTS — 1933

Outstanding January 1, 1934		$1,170.35
Payments to treasurer	$690.45	
Added to tax titles	50.75	
Moth assessments 1933 reported as property taxes 1933	3.25	
Outstanding December 31, 1933	425.90	
		$1,170.35

Outstanding January 1, 1935		$425.90
Payments to treasurer, January 1 to February 18, 1935	$53.50	
Outstanding February 18, 1935, per list	370.90	
Cash balance February 18, 1935	1.50	
		$425.90

MOTH ASSESSMENTS — 1934

Commitment per warrant		$2,137.35
Payments to treasurer	$1,336.75	
Abatements	12.00	
Added to tax titles	13.75	
Outstanding December 31, 1934	774.85	
		$2,137.35

Outstanding January 1, 1935		$774.85
Payments to treasurer, January 1 to February 18, 1935	$56.50	
Outstanding February 18, 1935, per list	686.60	
Cash balance February 18, 1935	31.75	
		$774.85

SEA WALL ASSESSMENTS

Outstanding Jeanuary 1, 1934	$1,487.16
Outstanding December 31, 1934 and February 18, 1935, per list	$1,487.16

INTEREST AND COSTS ON TAXES

Collections 1934:			
Taxes:			
Levy of 1930	$ .28		
Levy of 1931	37.17		
Levy of 1932	4,732.10		
Levy of 1933	3,907.58		
Levy of 1934	174.93		
		$8,852.06	
Motor vehicle excise taxes:			
Levy of 1931	$ 18.20		
Levy of 1932	98.86		
Levy of 1933	171.96		
Levy of 1934	167.22		
		456.24	
Property taxes 1933 reported as interest and costs on taxes		.05	
			$9,308.35
Payments to treasurer, 1934			$9,308.35
Collection January 1 to February 18, 1935:			
Taxes:			
Levy of 1932	$ 3.66		
Levy of 1933	416.84		
Levy of 1934	200.74		
		$621.24	
Motor vehicle excise taxes:			
Levy of 1933	$14.50		
Levy of 1934	21.67		
		36.17	
			$657.41
Payments to treasurer, January 1 to February 18, 1935		$559.93	

Cash balances February 18, 1935:			
Taxes:			
Levy of 1933	$61.63		
Levy of 1934	33.12		
		94.75	
Motor vehicle excise taxes:			
Levy of 1933	$ .73		
Levy of 1934	2.00		
		2.73	
			$657.41

TAX TITLES

Balance January 1, 1934		$12,896.01	
Tax titles taken by town:			
Property taxes 1932	$4,053.46		
Interest and costs	1,123.55		
		5,177.01	
Added to tax titles:			
Property taxes 1933	$6,271.41		
Property taxes 1934	5,752.03		
Moth Assessments 1933	50.75		
Moth Assessments 1934	13.75		
Interest	326.72		
		12,414.66	
			$30,487.68
Tax titles redeemed		$3,598.91	
Added to tax titles in error:			
Property taxes		.72	
Interest on taxes added to tax titles reported in error		.07	
Balance December 31, 1934		26,887.98	
			$30,487.68

Balance January 1, 1935		$26,887.98
Tax titles redeemed January 1 to February 18, 1935	$897.82	
Balance February 18, 1935, per list	25,990.16	
		$26,887.98

DEPARTMENTAL ACCOUNTS RECEIVABLE

Outstanding January 1, 1934:			
Forest fires	$ 72.43		
Health	606.60		
Public property	100.00		
Public welfare	4,257.46		
Old age assistance	312.99		
State aid	723.00		
		$6,072.48	
Charges:			
Public welfare	$4,090.03		
Old age assistance	5,497.12		
Mothers' aid	1,596.45		
State aid	644.00		
Soldiers' Relief	445.98		
Schools	798.73		
		13,072.31	
			$19,144.79
Payments to treasurer:			
Public welfare	$4,798.98		
Old Age assistance	5,467.86		
Mothers' Aid	1,423.78		
State aid	723.00		
Soldiers' relief	56.95		
Schools	355.98		
		$12,826.55	

Abatements:			
Forest fires	$ 72.43		
Public property	100.00		
Public welfare	486.03		
Old age assistance	170.41		
Mothers' aid	22.67		
		851.54	
Outstanding December 31, 1934:			
Health	$ 606.60		
Public welfare	3,062.48		
Old age assistance	171.84		
Mothers' aid	150.00		
State aid	644.00		
Soldiers' relief	389.03		
Schools	442.75		
		5,466.70	
			$19,144.79
Outstanding January 1, 1935			**$5,466.70**
Payments to treasurer, January 1 to February 18, 1935:			
Old age assistance	$ 16.67		
Mothers' aid	150.00		
Schools	393.75		
		$560.42	
Outstanding February 18, 1935, per list		4,906.28	
			$5,466.70

WATER RATES AND CHARGES — 1931

Outstanding January 1, 1934	$786.10

Payments to treasurer	$174.39	
Abatements	351.99	
Outstanding December 31, 1934 and February 18, 1935, per list	259.72	
		$786.10

WATER RATES AND CHARGES — 1932

Outstanding January 1, 1934	$1,909.90	
Abatements and payments, refunded	8.40	
		$1,918.30
Payments to treasurer	$617.92	
Abatements	328.40	
Outstanding December 31, 1934	971.98	
		$1,918.30

Outstanding January 1, 1935		$971.98
Abatements January 1 to February 18, 1935	$114.30	
Outstanding February 18, 1935, per list	857.68	
		$971.98

WATER RATES AND CHARGES — 1933

Outstanding January 1, 1934	$8,109.33	
Additional commitment	22.00	
Abatements and payments, refunded	84.50	
		$8,215.83
Payments to treasurer	$3,958.26	
Abatements	1,480.69	

Outstanding December 31, 1934	2,776.88	
		$8,215.83

Outstanding January 1, 1935		$2,776.88
Payments to treasurer, January 1 to February 18, 1935	$80.00	
Abatements January 1 to February 18, 1935	86.00	
Outstanding February 18, 1935, per list	2,610.88	
		$2,776.88

WATER RATES AND CHARGES — 1934

Commitment per warrants	$107,662.12	
Abatements and payments, refunded	120.00	
		$107,782.12

Payments to treasurer	$94,773.20	
Abatements	3,701.48	
Commitment reported in error	22.00	
Outstanding December 31, 1934	9,285.44	
		$107,782.12

Outstanding January 1, 1935	$9,285.44	
Abatements and payments:		
January 1 to February 18, 1935, to be refunded	12.00	
		$9,297.44
Payments to treasurer January 1 to February 18, 1935	$703.28	

Abatements January 1 to February 18, 1935	128.50	
Outstanding February 18, 1935, per list	8,424.66	
Cash balance February 18, 1935	41.00	
		$9,297.44

WATER RATES AND CHARGES — 1935

Commitment per warrants, January 1 to February 18, 1935		$36,667.13
Payments to treasurer January 1 to February 18, 1935	$15,249.22	
Abatements January 1 to February 18, 1935	482.50	
Outstanding February 18, 1935, per list	20,557.16	
Cash balance February 18, 1935	378.25	
		$36,667.13

LICENSES AND PERMITS

Outstanding January 1, 1934		$214.50	
Licenses and permits granted:			
By Health Department	$43.50		
By Chief of Police	16.00		
By Selectmen	3,330.35		
By Town Clerk:			
Transient vendors'	45.00		
By State:			
Pedlars' licenses	100.00		
		3,534.85	
			$3,749.35

Payments to treasurer		$3,548.35	
Licenses cancelled:			
By Selectmen		144.00	
Outstanding December 31, 1934		57.00	
			$3,749.35

Outstanding January 1, 1935		$57.00	
Licenses and permits granted, January 1 to February 28, 1935:			
By Health Department	$3.00		
By Chief of Police	1.00		
By Selectmen	2,597.00		
		2,601.00	
			$2,658.00

Payments to treasurer, January 1 to February 28, 1935		$2,080.00	
Outstanding February 28, 1935, per list		15.00	
Cash balances February 28, 1935:			
Health Department	$11.00		
Chief of Police	35.00		
Selectmen	517.00		
		563.00	
			$2,658.00

TOWN CLERK

Dog Licenses

Cash balance January 1, 1934		$16.20	
Licenses issued:			
Males, 290 @ $2.00,	$580.00		
Spayed females, 55 @ $2.00	110.00		

Females, 67 @ $5.00 .. 335.00		
Breeders', 2 @ $50.00 100.00		
	1,125.00	
		$1,141.20
Payments to town treasurer	$1,056.60	
Fees retained, 414 @ 20¢	82.80	
Cash balance December 31, 1934, (paid town treasurer January 7, 1935)	1.80	
		$1,141.20

SPORTING AND TRAPPING LICENSES

Licenses issued 1934		$577.50
Payments to Division of Fisheries and Game	$525.50	
Fees retained	50.25	
Cash balance December 31, 1934	1.75	
		$577.50
Cash balance January 1, 1935	$1.75	
Licenses issued January 1 to February 18, 1935	89.50	
		$91.25
Payments to Division of Fisheries and Game, January 1 to February 18, 1935	$81.75	
Fees retained January 1 to February 18, 1935	9.50	
		$91.25

SEALER OF WEIGHTS AND MEASURES

Outstanding January 1, 1934	$2,36	
Fees	54.70	
		$57.06
Payments to treasurer	$52.77	
Outstanding December 31, 1934	4.29	
		$57.06

Outstanding January 1, 1935	$4.29	
Fees January 1 to February 18, 1935	.82	
		$5.11
Payments to treasurer January 1 to February 18, 1935	$3.60	
Outstanding February 18, 1935, per list	1.18	
Cash balance February 18, 1935	.33	
		$5.11

SCHOOL DEPARTMENT

Outstanding January 1, 1934		$32.00	
Charges and receipts:			
Dental clinic fees	$23.75		
Manual training	28.55		
Miscellaneous sales	1.20		
Rent of auditorium	230.00		
		283.50	
			$315.50
Payments to treasurer, 1934			$315.50

Charges January 1 to February 28, 1935:	
Dental clinic fees	$33.25
Payments to treasurer January 1 to February 28, 1935	$33.25

ELIZA JENKINS CHARITY FUND

	Deposit Savings	*Total*
On hand at beginning of year 1934	$3,020.80	$3,020.80
On hand at end of year 1934	$3,020.80	$3,020.80

Receipts		*Payments*	
Income	$105.70	Transferred to town	$105.70

LUCY THOMAS CHARITY FUND

	Savings Deposit	*Total*
On hand at beginning of year 1934	$1,000.00	$1,000.00
On hand at end of year 1934	$1,000.00	$1,000.00

Receipts		*Payments*	
Income	$35.00	Transferred to town	$35.00

SARAH J. WHEELER CHARITY FUND

	Savings Deposit	*Total*
On hand at beginning of year 1934	$988.22	$988.22
On hand at end of year 1934	$988.22	$988.22

Receipts		*Payments*	
Income	$34.58	Transferred to town	$34.58

HANNAH DEAN MILLER CHARITY FUND

	Savings Deposit	*Total*
On hand at beginning of year 1934	$1,952.63	$1,952.63
On hand at end of year 1934	$1,952.63	$1,952.63

Receipts		*Payments*	
Income	$68.32	Transferred to town	$68.32

CORNELIA M. ALLEN CHARITY FUND

	Savings Deposit	*Total*
On hand at beginning of year 1934	$5,086.68	$5,086.68
On hand at end of year 1934	$5,086.68	$5,086.68

Receipts		*Payments*	
Income	$178.02	Transferred to town	$178.02

GEORGE O. ALLEN CHARITY FUND

	Savings Deposit	*Total*
On hand at beginning of year 1934	$524.71	$524.71
On hand at end of year 1934	$524.71	$524.71

Receipts		*Payments*	
Income	$18.34	Transferred to town	$18.34

SCITUATE WELFARE FUND

	Savings Deposit	*Total*
On hand at beginning of year 1934	$227.42	$227.42

On hand at end of year 1934	$235.43	$235.43

Receipts		*Payments*	
Income	$8.01	Added to savings deposits	$8.01

BENJAMIN T. ELLMS CHARITY FUND

	Savings Deposit	*Total*
On hand at beginning of year 1934	$4,000.00	$4,000.00
On hand at end of year 1934	$4,000.00	$4,000.00

Receipts		*Payments*	
Income	$120.00	Transferred to town	$120.00

EVERETT TORREY PARK FUND

	Savings Deposit	*Total*
On hand at beginning of year 1934	$390.70	$390.70
On hand at end of year 1934	$386.48	$386.48

Receipts		*Payments*	
Withdrawn from savings deposits	$4.22	Transferred to town	$18.00
Income	13.78		
	$18.00		$18.00

CLARA T. BATES CEMETERY FUND

	Savings Deposit	*Total*
On hand at beginning of year 1934	$395.66	$395.66

On hand at end of year 1934		$372.59	$372.59
Receipts		*Payments*	
Withdrawn from savings deposits	$23.07	Transferred to town	$37.00
Income	13.75	Tax on check	.02
	$37.02		$37.02

TOWN OF SCITUATE

Balance Sheet — December 31, 1934

General Accounts

ASSETS

Cash:		
In Banks and Office	$39,449.41	
Collector's Petty Cash	40.00	
Water Department Petty Cash	15.00	
		$39,504.41
Accounts Receivable:		
Taxes:		
Levy of 1932:		
Polls	$100.00	
Property	559.65	
Levy of 1933:		
Polls	278.00	
Property	43,838.06	
Levy of 1934:		
Polls	530.00	
Property	142,718.74	
		188,024.45
Old Age Assistance Taxes:		
Levy of 1932	$31.00	
Levy of 1933	87.00	
		118.00
Motor Vehicle Excise Taxes:		
Levy of 1931	$73.92	
Levy of 1932	570.18	
Levy of 1933	1,374.09	
Levy of 1934	1,743.73	
		3,761.92

LIABILITIES AND RESERVES

Temporary Loans:			
In Anticipation of Revenue			$150,000.00
Reserve for Petty Cash advances:			
Collector		$40.00	
Water Department		15.00	
			55.00
Tailings — Unclaimed Checks			47.68
Premiums on Loans			36.05
Special State Tax — Old Age Assistance			5.00
Appropriation Balances:			
Advisory Board		$25.00	
Board of Health		16.21	
Repairs to Breakwater		562.92	
Land Damages:			
Corner Jerico and Beaver Dam Roads	$500.00		
Highway North Scituate to Route 3-A	1,183.38		
		1,683.38	
New Town Way		6.94	
Water Department—Special 1933		948.89	
			3,243.34
Water Receipts Reserved for Appropriation			8,467.13
Reserve Fund—Overlay Surplus			1,188.29

Special Assessments:		
Moth 1933	$425.90	
Moth 1934	774.85	
Sea Wall	1,487.16	
		2,687.91
Tax Titles		26,887.98
Departmental:		
Health	$606.60	
Public Welfare	3,062.48	
Old Age Assistance	171.84	
Mothers' Aid	150.00	
State Aid	644.00	
Soldiers' Relief	389.03	
Schools	442.75	
		5,466.70
Water Rates and Charges:		
1931	259.72	
1932	971.98	
1933	2,776.88	
1934	9,285.44	
		13,294.02
Overlay Deficit:		
Levy of 1932		267.89
Overdrawn Accounts:		
Snow Removal	$292.40	
Public Welfare	2,717.36	
Old Age Assistance	1,597.75	
Soldiers' Relief and State Aid	1,721.33	
		6,328.84
		$286,342.12

Overlays Reserved for Abatement of Taxes:		
Levy of 1933	$ 164.82	
Levy of 1934	2,552.81	
		2,717.63
Revenue Reserved Until Collected:		
Motor Vehicle Excise Tax	$3,761.92	
Special Assessment	2,687.91	
Tax Title	26,887.98	
Departmental	5,466.70	
Water	13,294.02	
		52,098.53
Surplus Revenue		68,483.47
		$286,342.12

Debt Accounts

Net Funded or Fixed Debt	$761,900.00	Concrete Bridge Loan	$14,400.00	
		Sea Wall Loans	16,000.00	
		High School Loan	2,500.00	
				$32,900.00
		Water Loans		729,000.00
	$761,900.00			$761,900.00

Trust Accounts

Trust Funds, Cash and Securities	$17,567.54	Charity Funds:		
		Eliza Jenkins Fund	$3,020.80	
		Lucy Thomas Fund	1,000.00	
		Sarah J. Wheeler Fund	988.22	
		Hannah Dean Miller Fund	1,952.63	
		Cornelia M. Allen Fund	5,086.68	
		George O. Allen Fund	524.71	
		Scituate Welfare Fund	235.43	
		Benjamin T. Ellms Fund	4,000.00	
				$16,808.47
		Everett Torrey Park Fund		386.48
		Clara T. Bates Cemetery Fund		372.59
	$17,567.54			$17,567.54

ACCOUNTANT'S REPORT

To the Honorable Board of Selectmen:

Gentlemen:

In compliance with the provisions of Chapter 624 of the Acts of 1910, I herewith submit the following report of the Accounting Department for the year ending December 31, 1935.

I have also included a detailed statement of disbursements showing amounts paid and the persons to whom payments were made as requested by vote at the annual meeting held March 7, 1927.

BERTHA A. DAVENPORT,

Town Accountant.

GENERAL REVENUE

TAXES

Current Year:

Poll	$ 2,330.00	
Personal	26,110.81	
Real Estate	254,696.66	
		$283,137.47

Motor Vehicle Excise		9,844.71
Previous Years:		
Poll	$ 318.00	
Personal	6,803.20	
Real Estate	130,308.41	
		$137,429.61
Old Age Assistance		19.00
Motor Vehicle Excise		1,392.71
From the Commonwealth:		
Income Tax	$21,089.35	
Corporation Tax, Business	2,273.28	
Corporation Tax, Public Service	2,005.35	
Race Track Distribution	616.00	
Smith-Hughes Fund	143.20	
Vocational Education	871.99	
Tuition, State Wards	288.61	
State Highway, Moth	35.00	
New Highway, from North Scituate Station to 3A Route	296.62	
Highway Grant, Chapter 464, Acts of 1935	3,050.79	
Tuberculosis	245.00	
Licenses	140.00	
		$31,055.19
From the County:		
New Highway, From North Scituate Station to 3A Route	$ 148.33	
Dog Licenses	902.80	
		$1,051.13
Licenses and Permits	$ 4,452.00	
Court Fines	499.60	
Sealer's Fees	81.39	
Transient Vendor's Fees	250.00	
		$5,282.99
Special Assessments:		
Moth 1933	$ 424.05	
Moth 1934	551.40	
Sea Wall	51.03	
		$1,026.48

OTHER RECEIPTS

From the Commonwealth:

Public Welfare	$ 3,509.76	
State Aid	644.00	
Veterans' Exemptions	93.54	
		$4,247.30

Other Cities and Towns:

Public Welfare	$ 1,783.39	
Old Age Assistance	1,498.00	
Mothers' Aid	150.00	
Soldiers' Relief	826.56	
		$4,257.95

Individuals:

Public Welfare		$ 546.57

General Government:

Selectmen, Advertising Hearings	$ 49.50	
Collector, Costs	1,223.95	
Treasurer, Tax Titles redeemed	17,459.92	
Town Clerk, Dog Licenses	1,018.60	
Town Hall, telephone tolls	5.00	
		$19,756.97

Moth Department:

Sale of Insecticides		$ 26.30

Board of Health:

Dental Clinics	$ 68.00	
Baby Clinics	108.50	
		$ 176.50

Highway Department:

Destruction by Autoist		$ 5.00

School Department:

Sale of books and supplies	$ 86.25	
Rent of Auditorium	150.00	
Tuition	785.75	
		$1,022.00

Moth Work 1935			$1,213.20
Water Department:			
Rent of Land			$ 1.00
Part Cost C. W. A. Office			$ 123.42
Public Welfare Gifts			$ 3.00
Refunds:			
Collector's Department	$	11.54	
Ambulance		57.05	
Moth Department		20.00	
Highway		50.49	
Public Welfare		9.75	
Old Age Assistance		5.00	
Project Committee		91.08	
Water Department		26.25	
			$ 271.16

WATER DEPARTMENT

Fixture Rates	$	67,244.07	
Meter Rates		8,812.28	
Service Charges		310.26	
Miscellaneous Charges		25,920.08	
			$102,286.69

INTEREST

On Taxes	$8,968.89

TRUST FUNDS

Eliza Jenkins Fund	$	100.65	
Lucy Thomas Fund		35.00	
Sarah J. Wheeler Fund		33.33	
Hannah D. Miller Fund		63.44	
Cornelia Allen Fund		173.02	
Clara T. Bates Fund		60.00	
George O. Allen Fund		17.03	
Everett Torrey Fund		18.00	
Benjamin T. Ellms Fund		120.00	
			$ 620.47

LOANS

Anticipation of Revenue	$350,000.00
	$963,765.71
Balance, January 1, 1935	39,449.41
	$1,003,215.12

EXPENDITURES

GENERAL GOVERNMENT

SELECTMEN

Salaries:			
Chairman	$1,800.00		
Associates	1,150.00		
		$2,950.00	
Expenses:			
Stationery and Postage	$ 24.62		
Printing and Advertising	106.75		
Clerical Assistance	390.00		
Telephone	7.65		
Posting Warrants	8.00		
Carfares, autos and lunches	360.47		
Office Expenses	78.81		
All other	6.00		
		$ 982.30	
			$3,932.30

TOWN ACCOUNTANT

Salary		$ 1,731.25	
Expenses:			
Clerical Assistance	164.80		

Postage	$4.50		
Office Expenses	43.62		
		$ 212.92	
			$1,944.17

TOWN TREASURER

Salary		$ 1,800.00	
Expenses:			
Stationery and Postage	$145.96		
Office Expense	86.37		
Bond	210.00		
Insurance	22.50		
Telephone	11.73		
Carfare and Expenses	67.60		
		$ 544.16	
			$2,344.16

TOWN COLLECTOR

Salary		$ 2,000.00	
Expenses:			
Stationery and Postage	$ 402.37		
Printing	160.75		
Advertising Tax Sale	294.70		
Recording deeds	93.90		
Bonds	463.56		
Insurance	33.11		
Clerical Assistance	1,286.80		
Office expense	331.06		
All other	77.01		
		$3,143.26	
			$5,143.26

ASSESSORS

Salaries:			
Chairman	$1,600.00		
Associates	800.00		
		$2,400.00	

Expenses:

Carfares, auto and lunches	$ 184.40		
Copying Deeds	75.44		
Clerical Assistance	1,094.60		
Banker and Tradesman	10.00		
Land Court Plans	.45		
Postage	23.85		
Office Expense	191.50		
Clerical-Street numbering	50.00		
All other	3.00		
		$1,633.24	
			$4,033.24

OTHER FINANCE OFFICERS AND ACCOUNTS

Ceritfication of Notes		$ 28.00

ADVISORY BOARD

Expenses:

Clerical	$ 75.00	
Printing Reports	53.68	
Advertising meetings	5.00	
Photostat	14.93	
Record book	10.00	
Printing Summary Sheets	12.00	
All other	15.00	
		$ 185.61

LAW DEPARTMENT

Expenses:

Town Counsel	$ 883.40	
Expenses	116.60	
		$1 000.00

TOWN CLERK

Salary		$ 1,150.03

Expenses:

Stationery and postage	$ 45.75		
Telephone	69.94		
Carfares and lunches	19.18		
Office expense	113.31		
Bond	5.00		
Publishing notice	4.00		
All other	28.86		
		$ 286.04	
			$1,436.07

TOWN MEETINGS, ELECTIONS AND REGISTRATIONS

Expenses:

Moderator	$ 20.00	
Registrars	166.90	
Election Officers	78.00	
Printing	302.83	
Election lunches	16.50	
Transportation	3.00	
Publishing notices	6.00	
Janitor's services	14.00	
Office expenses	14.25	
All other	19.84	
		$ 641.32

ENGINEERING DEPARTMENT

Expenses:

Services of Engineers	$ 744.42	
Transportation	19.00	
Tracing cloth	2.00	
Blue Prints	2.16	
Stakes	5.42	
Concrete Bounds	27.00	
		$ 800.00

TOWN PLAN

Expenses:

Services of Engineers	$1,203.20

Transportation	38.50	
Spikes and Stakes	8.12	
		$1,249.82

PLANNING BOARD

Expenses:

Magnigraphs	$ 57.80

TOWN HALL

Expenses:

Janitor	$ 300.00	
Janitor's Supplies	50.00	
Fuel Oil	377.50	
Light	221.72	
Telephones	603.03	
Repairs and Maintenance	353.91	
Water	20.00	
All other	1.50	
		$1,927.66

CIVIC CENTER GROUNDS

Expenses:

Labor	$ 150.00

PROTECTION OF PERSONS AND PROPERTY

POLICE DEPARTMENT

Salaries:

Chief and Regulars	$18,174.25	
Special Officers	1,470.35	
		$19,644.60

Expenses:

Telephones	$ 905.30
Fuel and Light	382.07

Office Supplies	156.04		
First Aid	67.49		
Lockup Expense	211.37		
Equipment	614.93		
Motor Cycles	150.00		
Automobiles	457.00		
Radio Equipment	51.20		
Repairing Radios	17.50		
Broadcasting	300.00		
Repairs and Maintenance of Automobiles and Motor Cycles	1,239.22		
Lead and Targets	27.95		
Labor on Garage	5.20		
All other	168.43		
		$4,753.70	
			$24,398.30

AMBULANCE

Expenses:

Ambulance	$2,995.00	
Equipment	93.50	
Maintenance	81.27	
Laundry	7.20	
Garage Rent	20.00	
		$3,196.97

FIRE DEPARTMENT

Salaries:

Chief and Engineers	$ 875.01	
Drivers and Fire Alarm Operators	18,031.42	
Firemen	1,222.94	
		$20,129.37

Expenses:

Office Expense	$ 167.76	
Stationery and Postage	22.55	
Allowance	60.00	
Truck Supplies	233.67	
Truck Expense	2,012.41	

Automobile	708.00		
Maintenance of Chief's Car	339.39		
Equipment	1,312.11		
Fuel and Light	1,334.29		
Telephones	404.70		
Fire Alarm Maintenance	444.44		
Rent and Storage	240.00		
Hose	1,127.00		
Maintenance	654.79		
All other	22.38		
		$9,083.49	
			$29,212.86

FIRE ALARM EXTENSION

Expenses:

Supplies	$ 588.00	
Paint	11.19	
		$ 599.19

HYDRANT RENTAL

Expenses:

Hydrant Rental	$25,730.72

FOREST FIRES

Expenses:

Fighting Fires	$ 417.75	
Truck Supplies	43.84	
Truck Expense	42.01	
Hoes and Shovels	31.38	
Fuel Tank	1.71	
Nails and Screws	3.88	
Repairing and Sharpening Tools	17.35	
Tools	16.66	
Trucks	184.00	
Lunches	18.50	
Postage	.39	
		$ 777.47

SEALER OF WEIGHTS AND MEASURES

Salary		$ 350.00	
Expenses:			
Transportation	$ 91.66		
Postage and Telephone	2.94		
Convention at Fitchburg	11.60		
Copy of Laws	2.00		
Supplies	9.48		
		$ 117.68	
			$ 467.68

MOTH DEPARTMENT

Services of Superintendent		$ 805.20	
Expenses:			
Trucks	$1,080.00		
Teams	100.00		
Labor	2,031.00		
Insecticides	695.46		
Repairs	24.25		
Freight	11.71		
Spray Oil	13.50		
Spray Hose	68.60		
Gasoline and Oil	158.29		
Printing Signs	10.25		
Washers	.86		
		$4,193.92	
			$4,999.12

ELM TREE BEETLE

Expenses:	
Trucks	$ 150.00
Labor	238.40
Repairs	30.65
Express	1.80
Gasoline	8.77
Cement	2.25
Extension Ladder	13.50

Paint		3.15	
Spray Lime		2.13	
Tools		37.49	
Supplies		11.12	
			$ 499.26

TREE WARDEN

Salary		$ 300.00	
Expenses:			
Trucks	$ 200.00		
Team	10.00		
Labor	388.00		
Maple Trees	10.00		
Fertilizer	33.93		
Cement	4.30		
Cutters	23.76		
Chain hook	2.25		
Sharpening Tools	1.25		
Gasoline	23.80		
Supplies	2.60		
		$ 699.89	
			$ 999.89

SPRAYER

Expenses:	
Sprayer	$ 400.00

TOWN FORESTS

Expenses:	
Labor	$200.00

BOUNTIES

Expenses:	
Bounties on Woodchucks	$49.50

HEALTH AND SANITATION

BOARD OF HEALTH

Salaries		$ 750.00
Expenses:		
Stationery and Postage	$ 89.84	
Office Expense	38.10	
Telephone	6.10	
Box Rent	1.80	
Publishing Notice	6.00	
Plans and Specifications	15.00	
Legal Expense	10.00	
School Dentist	720.00	
Dental Supplies	28.65	
Board and Care	66.55	
Board and Care, Plymouth County Hospital	1,367.79	
Board and Care, State Infirmary	184.00	
Animal Inspection	128.50	
Slaughtering Inspection	90.00	
Milk Inspection	50.00	
Plumbing Inspection	80.00	
Burying Animals	148.75	
Care of Dump	641.34	
Garbage Collection	4,500.00	
Cleaning Beaches and Roadsides	104.25	
Services at Well Baby Clinic	240.00	
Medical Aid	8.00	
Medicine	10.81	
First Aid Supplies	12.50	
Examination of Dogs	28.00	
Examination of Milk	2.00	
Hypodermic Needles	2.65	
Transportation	55.00	
Lump Lime	7.20	
Making and Painting Signs	21.75	
Contagious Disease Cards	17.68	
Vital Statistics	38.75	
Vital Statistics to State	129.50	

Cleaning Cesspools	25.00		
		$8,875.51	
			$9,625.51

PUBLIC HEALTH NURSE

Salary	$1,500.00

LAND FOR DUMP

Purchase of land	$ 500.00

PLYMOUTH COUNTY HOSPITAL

1935 Assessment	$4,892.27

MOSQUITO CONTROL MAINTENANCE

Assessment	$2,500.00

CLEAN UP COMMITTEE

Expenses:

Trucks	$ 72.00	
Labor	18.00	
Care of Rubbish Can	6.00	
		$ 96.00

HIGHWAYS

CARE OF ROADS

Expenses:

Salaries of Highway Surveyors	$2,000.00
Use of cars	343.55
Blue prints	24.30
Construction plans	189.65
Office expense	233.87
Clerical assistance	564.50
Telephone	102.49

Trucking	42.00
Freight and express	77.89
Trucks	11,436.57
Teams	202.88
Labor	21,943.56
Equipment and repairs	3,872.73
Stone	1,061.15
Sand and gravel	1,172.94
Toncan pipe	1,682.87
Drain pipe	378.57
Grates and frames	294.00
Road surfacing material	12,828.78
Sealing scale	1.00
Shovels	292.94
Street brooms	113.19
Lumber	469.70
Spikes and nails	20.57
Paint	722.29
Painting signs	37.05
Painting streets	367.50
Paint brushes	7.80
Loam	44.00
Gsoline and oil	640.90
Services of Engineers	310.90
Stakes	.98
Water pipe gates	8.80
Repairing and pointing wall at Pier	130.00
Furnishing and erecting poles to Gravel Pit	80.78
Wiring Town Shed	110.00
Iron horses	29.99
Grade demonstration	30.00
Repairing fence	6.00
Chain	13.30
Kerosene	33.60
Grease	13.75
Ladders	14.40
Registration and insurance	44.00
Lanterns and globes	52.84
Care of Lanterns	75.60
Flares	3.63
Light	6.32
Hand Diaphragm Pump	65.61

Cement Work	45.50	
Hose	5.00	
Flagstone	17.76	
Wheelbarrow	5.50	
Thawing water service to Gravel Pit	15.10	
Repairing lawn	76.00	
Building catch basin and steps	100.00	
Stone, loam and labor, Mordecai Lincoln Road	116.00	
Jaegar strainer	4.70	
Lubricating oil	276.40	
Lime	4.08	
Fuel	151.87	
Blasting	204.25	
Curb plates and sliplock	12.66	
Concrete curbing form	12.00	
Signs	62.40	
Cement	32.49	
Water	13.00	
Tools	332.54	
Gate valve	10.37	
Moving stone	5.00	
Supplies	293.02	
		$63,995.38

SNOW REMOVAL

Expenses:

Trucks and plows	$4,664.00
Teams	41.00
Labor	6,907.52
Equipment and repairs	2,361.81
Grousers for tractor	239.59
Snow Plows	3,260.00
Clerical	35.00
Publishing notice	4.00
Insurance	14.95
Gasoline and oil	473.13
Shovels	50.25
Express and freight	154.75
Trucking	20.00
Lumber	48.68

Paint	4.15	
Grease	19.83	
Sand	143.00	
Calcium Chloride	23.10	
Salt	98.75	
Snow fence and posts	812.06	
Chain	52.50	
Cutting pipe	2.50	
Picks and Handles	9.99	
Kerosene	3.85	
Supplies	11.09	
		$19,455.50

CORNER JERICHO AND BEAVER DAM ROADS

Awards	$ 350.00

NEW HIGHWAY FROM N. SCITUATE STATION TO 3A ROUTE

Awards	$1,001.00

STATE GRANT

Expenses:		
Trucks	$ 395.00	
Labor	1,863.25	
Asphalt	146.60	
Tarco B	62.98	
Asphalt concrete	255.88	
Calcium chloride	7.70	
Celite	6.00	
Reinforcing bars	23.51	
Stone	56.63	
Lanterns	18.62	
Kerosene	.80	
Drain pipe	8.65	
Sand and gravel	37.23	
Cement	87.50	
Carriers	3.75	
Rental sidewalk roller	32.00	
Labor on motor	1.25	
Gasoline	9.16	
Express	.60	

Lumber	16.06	
Nails and spikes	.09	
Paint	1.35	
Supplies	16.10	
		$3,050.71

STREET LIGHTS AND TRAFFIC BEACONS

Street lights	$10,478.30	
Beacons	433.49	
		$10,911.79

PURCHASE OF TRAFFIC BEACON SIGNALS

Purchase of signals	$ 11.00

SIGN BOARDS

Expenses:

Signs	$ 244.19	
Painting and repairing signs	153.00	
Lumber	4.70	
Express	2.25	
		$ 404.14

WELFARE AND SOLDIERS' BENEFITS

PUBLIC WELFARE

General Administration:

Salaries	$ 600.00	
Office expense	88.94	
Stationery and postage	84.64	
Clerical	500.00	
Investigator, Salary and expenses	1,042.41	
Telephone	4.00	
Carfares, use of cars and lunches	210.48	
All other	10.30	
		$2,540.77

Outside Relief:

Groceries and provisions	$6,994.10		
Board and care	1,411.70		
Medical aid and medicine	1,084.30		
Fuel	1,734.96		
Cash aid	653.50		
Rent	2,379.30		
Transportation	32.00		
Clothing	331.01		
Interest on mortgage	42.00		
Funerals	195.00		
Delivering Federal Commodities	27.00		
Moving and packing Federal Commodities	14.38		
Emergency Relief Administration	94.18		
Relief by Cities and Towns	2,861.13		
Repairing shoes	24.80		
All other	187.52		
		$18,066.88	
			$20,607.65

OLD AGE ASSISTANCE

Expenses:

Board and care	$ 1,124.68	
Medical aid and medicine	990.55	
Fuel	112.87	
Cash aid	11,486.75	
Transportation	7.00	
Clothing	27.75	
Funerals	320.00	
All other	8.57	
		$14,078.17

MOTHERS' AID

Expenses:

Groceries and provisions	$ 663.51
Board and care	54.90
Medical aid and medicine	113.60
Fuel	88.00
Cash aid	1,216.00

Clothing	2.88	
Relief by other Towns	80.50	
All other	6.49	
		$2,225.88
		$36,911.70

SOLDIERS' BENEFITS

Expenses:

Investigator, salary and expenses	$ 89.03		
Groceries and provisions	2,151.78		
Board and care	202.89		
Medical aid and medicine	407.68		
Fuel	449.29		
Cash aid	2,637.19		
Rent	150.00		
Clothing	113.61		
All other	90.16		
		$6,291.63	
State Aid		580.00	
Military Aid		75.00	
			$6,946.63

SCHOOLS AND LIBRARIES

SCHOOL DEPARTMENT

Salaries	$51,861.39	
Expenses	28,903.48	
		$80,764.87

ALLEN MEMORIAL LIBRARY

Expenses:

Librarian	$ 200.00
Janitor	300.00
Books	203.39
Periodicals	29.86

Binding books	26.40	
Fuel	284.65	
Light	13.96	
Repairing heater	7.36	
Labor on drain	6.00	
Water	30.00	
Insurance	42.00	
		$1,143.62

PIERCE MEMORIAL LIBRARY

Expenses:

Librarian	$ 233.36	
Janitor	103.00	
Books	485.71	
Periodicals	52.95	
Binding books	63.36	
Fuel	121.50	
Light	36.89	
Repairing building	86.46	
Water	13.00	
Paste	1.10	
		$1,197.33

RECREATION AND UNCLASSIFIED

PARK DEPARTMENT

Expenses:

Labor	$1,221.50
Maintenance of truck	20.90
Gasoline and oil	32.16
Water	78.00
Loam	51.00
Plowing and harrowing	10.00
Geraniums	15.00
Grass seed	4.05
Repairing mowers	61.75
Storage	10.00
Cleaning fountain and repairing bubbler at Minot	4.50

Bamboo rakes	1.62	
Repairing shears	.90	
Paint	6.75	
Pruners	.88	
Belt dressing	.35	
New bubbler at Minot	14.44	
Hot shot battery and charging	3.50	
Maintenance Comfort Stations	10.00	
Care of Peggoty Beach	228.58	
Rope for flag pole, Lawson Park	2.70	
Putting rope on flag pole	12.00	
Wiring Christmas Tree	5.00	
		$1,795.58

UNCLASSIFIED

Expenses:

Care of Town Clock	$ 75.00	
Printing and distributing Town reports	1,069.10	
Insurance	1,025.90	
Damage to persons and property	650.85	
Water	61.00	
Trips to Washington	478.29	
Copies of Washington reports	24.45	
Rent—Parking spaces	300.00	
Registering persons parking	71.50	
Printing parking stickers	16.50	
Emergency Relief Administration	107.75	
Repairing building on Pier	13.78	
Application fees for layouts	3.00	
Recording takings	10.70	
Layouts	3.00	
Expenses of witness	8.65	
Clearing Town Pound	3.00	
Medical aid	20.00	
Sketches and blue prints	121.25	
Acknowledgments	10.75	
Storage	15.00	
All other	70.12	
		$4,159.59

E. R. A. SPECIAL

Expenses:

E. R. A. Office	$ 61.09	
Federal Housing	439.56	
Sewing	20.67	
Street numbering	22.65	
Water Department—Utility Road	545.56	
Shoe repairing	104.59	
Parking Space, Minot	982.55	
Parking Space, Humarock	867.36	
Greenbush drainage	70.40	
Brook Street	3,995.10	
Canning	406.95	
Mann Lot Road	4,618.41	
Fire Station, North Scituate	487.25	
New Buildings	1,487.71	
Curtis Street Sidewalk	1,251.00	
Town Hall	183.66	
Water Department, Driftway	4,163.19	
All other	175.82	
		$19,883.52

PARKING SPACE, MINOT

Expenses:

Maintenance of Comfort Station	$ 87.23	
New drain at Comfort Station	79.73	
		$ 166.96

EMPLOYERS' AND PUBLIC LIABILITY

Expenses:

Policies	$2,622.59

BILLS OF PREVIOUS YEARS

Bills of 1933	$ 198.13	
Bills of 1934	182.65	
		$ 380.78

AID TO AGRICULTURE

Assessment	$ 100.00

MEMORIAL DAY

Observance of Memorial Day	$ 417.70

ARMISTICE DAY

Observance of Armistice Day	$ 122.20

QUARTERS FOR VETERANS OF FOREIGN WARS

Rent	$ 262.50

CHANNEL BUOYS

Expenses:

Boat	$ 13.50	
Labor	37.00	
Material	24.50	
		$ 75.00

REFUNDS

Taxes	$ 652.45	
Motor Vehicle Excise Tax	361.61	
Water Rates	520.75	
Moth	2.88	
Interest and charges	1.10	
		$1,538.79

ENTERPRISES AND CEMETERIES

WATER COMMISSIONERS

Salaries	$ 599.95

WATER DEPARTMENT

Expenses:

Administration	$4,344.82	
General	12,411.67	
Pumping Station	9,222.45	
Service Pipe	642.27	
Extensions	1,581.70	
Well Construction	5,863.34	
Maturing Debt	29,000.00	
Interest on Debt	27,546.25	
		$90,612.50

PUBLIC LANDINGS

Salary of Harbor Master	$ 400.00	
Labor	241.30	
Barrels	28.50	
Raising gang plank	4.00	
Water	24.00	
Services of Engineers	195.50	
Transportation	12.00	
Welding	18.16	
Lumber	85.91	
Making and painting signs	5.00	
Care of lanterns	18.50	
Supplies	86.31	
		$1,119.18

OLD CEMETERY

Expenses:

Labor	$ 85.00

INTEREST AND MATURING DEBT

INTEREST

Revenue Loans	$1,213.53	
High School Loan	100.00	
Sea Wall Loans	560.00	
Concrete Bridge Loan	576.00	
		$2,449.53

MATURING DEBT

High School Loan	$1,250.00	
Sea Wall Loans	5,000.00	
Concrete Bridge Loan	2,400.00	
		$8,650.00

TEMPORARY LOANS

Anticipation of Revenue	$350,000.00

AGENCY AND TRUST

AGENCY

State Tax	$17,600.00	
County Tax	20,059.17	
State Parks and Reservations	127.94	
Auditing Municipal Accounts (Supplies only)	30.80	
		$37.817.91

TRUST

Expenses:

Labor	$ 78.00	
Cash aid	542.47	
		$ 620.47

DOG LICENSES

Proceeds from Dog Licenses	$1,018.60
	$886,160.17
Balance, December 31, 1935	$117,054.95
	$1,003,215.12

SUMMARY

Balances January 1, 1935	1935 Appropriations	Receipts and Transfers	Totals		1935 Expenditures	Balances December 31, 1935	Overdrafts
	3,480.00	461.15	3,941.15	Selectmen's Department	3,932.30	8.85	
	2,000.00		2,000.00	Accounting Department	1,944.17	55.83	
	2,350.00		2,350.00	Treasurer's Department	2,344.16	5.84	
	5,150.00		5,150.00	Collector's Department	5,143.26	6.74	
	4,100.00	50.00	4,150.00	Assessors' Department	4,033.24	116.76	
	75.00		75.00	Certification of Notes	28.00	47.00	
25.00	200.00		225.00	Advisory Board	185.61	39.39	
	1,000.00		1,000.00	Law Department	1,000.00		
	1,337.00	100.00	1,437.00	Town Clerk's Department	1,436.07	.93	
	600.00	60.00	660.00	Town Meetings, Elections and Registrations	641.32	18.68	
	800.00		800.00	Engineering Department	800.00		
	1,250.00		1,250.00	Town Plan	1,249.82	.18	
	200.00		200.00	Planning Board	57.80	142.20	
	1,800.00	127.66	1,927.66	Town Hall	1,927.66		
	150.00		150.00	Civic Center Grounds	150.00		
	24,415.00		24,415.00	Police Department	24,398.30	16.70	
	3,100.00	96.97	3,196.97	Ambulance	3,196.97		
	29,487.00		29,487.00	Fire Department	29,212.86	274.14	
	600.00		600.00	Fire Alarm Extension	599.19	.81	

SUMMARY—*continued*

Balances January 1, 1935	1935 *Appropriations*	*Receipts and Transfers*	*Totals*		1935 *Expenditures*	*Balances December 31, 1935*	*Overdrafts*
	25,730.98		25,730.98	Hydrant Rental	25,730.72	.26	
	800.00		800.00	Forest Fires	777.47	22.53	
	475.00		475.00	Sealer of Weights and Measures	467.68	7.32	
	5,000.00		5,000.00	Moth Department	4,999.12	.88	
	500.00		500.00	Elm Tree Beetle	499.26	.74	
	1,000.00		1,000.00	Tree Warden	999.89	.11	
	400.00		400.00	Sprayer	400.00		
	200.00		200.00	Town Forests	200.00		
	50.00		50.00	Bounties	49.50	.50	
16.21	9,640.00		9,656.21	Board of Health	9,625.51	30.70	
	1,500.00		1,500.00	Public Health Nurse	1,500.00		
	500.00		500.00	Land for Dump	500.00		
	4,892.27		4,892.27	Plymouth County Hospital	4,892.27		
	2,500.00		2,500.00	Mosquito Control Maintenance	2,500.00		
	100.00		100.00	Clean Up Committee	96.00	4.00	
	64,000.00	7.93	64,007.93	Care of Roads	63,995.38	12.55	
	15,000.00	4,318.04	19,318.04	Snow Removal	19,455.50		137.46
	500.00		500.00	Corner of Jericho and Beaver Dam Roads	350.00	150.00	

1,183.38	444.95	1,628.33	New Highway - N. Scituate Station to 3A Route	1,001.00	627.33
	3,050.79	3,050.79	State Grant for Highways and Sidewalks	3,050.71	.08
11,000.00		11,000.00	Street Lights and Beacons	10,911.79	88.21
11.00		11.00	Purchase of Traffic Beacon Signals	11.00	
200.00	204.14	404.14	Sign Boards	404.14	
20,000.00	607.65	20,607.65	Public Welfare	20,607.65	
17,500.00	5.00	17,505.00	Old Age Assistance	14,078.17	3,426.83
2,500.00		2,500.00	Mothers' Aid	2,225.88	274.12
8,000.00		8,000.00	Soldiers' Benefits	6,946.63	1,053.37
79,728.00	1,046.00	80,774.00	School Department	80,764.87	9.13
1,2000.00		1,200.00	Allen Memorial Library	1,143.62	56.38
1,2000.00		1,200.00	Pierce Memorial Library	1,197.33	2.67
1,800.00	20.00	1,820.00	Park Department	1,795.58	24.42
2,250.00	1,909.59	4,159.59	Unclassified	4,159.59	
20,000.00		20,000.00	E. R. A. Special	19,883.52	116.48
200.00		200.00	Parking Space Minot	166.96	33.04
500.00		500.00	300th Anniversary		500.00
2,322.59	300.00	2,622.59	Employers' and Public Liability	2,622.59	
394.38		394.38	Bills of Previous Years	380.78	13.60
100.00		100.00	Aid to Agriculture	100.00	
500.00		500.00	Memorial Day	417.70	82.30
150.00		150.00	Armistice Day	122.20	27.80

SUMMARY—*continued*

Balance January 1, 1935	1935 *Appropriations*	*Receipts and Transfers*	*Totals*		1935 *Expenditures*	*Balance December 31, 1935*
	350.00		350.00	Quarters for Veterans of Foreign Wars	262.50	87.50
	75.00		75.00	Channel Buoys	75.00	
	700.00		700.00	Water Commissioners	599.95	100.05
	88,784.55	8,493.38	97,277.93	Water Department	90,612.50	6,665.43
	764.00	355.18	1,119.18	Public Landings	1,119.18	
	85.00		85.00	Old Cemetery	85.00	
	9,000.00		9,000.00	Interest	2,449.53	6,550.47
	8,650.00		8,650.00	Maturing Debt	8,650.00	

TOWN OF SCITUATE

Balance Sheet — December 31, 1935

GENERAL ACCOUNTS

ASSETS

Cash:		
In Banks and Office	$117,054.95	
Collector's Petty Cash	40.00	
Water Department	15.00	
		$117,109.95
Accounts Receivable:		
Taxes:		
Levy of 1932:		
Property	25.74	
Levy of 1933:		
Property	336.97	
Levy of 1934:		
Polls	292.00	
Property	42,757.24	
Levy of 1935:		
Polls	384.00	
Property	116,044.85	
		$159,840.80
Motor Vehicle Excise Taxes:		
Levy of 1932	$69.15	
Levy of 1933	879.84	
Levy of 1934	952.17	
Levy of 1935	1,550.72	
Court Judgement:		
Levy of 1931	32.04	

LIABILITIES AND RESERVES

Temporary Loans:			
In Anticipation of Revenue			$150,000.00
Reserves for Petty Cash Advances:			
Collector		$40.00	
Water Department		15.00	
			$55.00
Tailings—Unclaimed Checks			$47.68
Premiums on Loans			$36.05
Special State Tax—Old Age Assistance			$5.00
Highway Grant—Chapter 464, Acts of 1935			$.08
Appropriation Balances:			
Police		$7.69	
Repairs to Breakwater		562.92	
Care of Roads		11.05	
Land Damages:			
Corner Jericho and Beaver Dam Roads	$150.00		
Highway, North Scituate to Route 3A	627.33		
Prospect Avenue	250.00		
		1,027.33	
New Town Way		6.94	
Allen Memorial Library		12.50	
W. P. A. Materials, Trucking and Expenses		116.48	

Levy of 1932	28.42	
		$3,512.34
Special Assessments:		
Moth 1934	$213.45	
Sea Wall	1,436.13	
		$1,649.58
Tax Titles		$20,663.02
Departmental:		
Police	$215.00	
Moth	1,003.35	
Health	606.60	
Public Welfare	1,867.75	
Mothers' Aid	854.05	
Old Age Assistance	5,887.39	
State Aid	580.00	
Military Aid	37.50	
Soldiers' Relief	53.73	
Schools	44.00	
		11,149.37
Water Rates and Charges:		
1931	$108.42	
1932	354.33	
1933	973.70	
1934	1,981.13	
1935	7,588.57	
		$11,006.15
Overdrawn Account:		
Snow Removal		$137.46
Overlay Deficits:		
Levy of 1932	$376.36	
Levy of 1933	1,857.44	
		$2,233.80

300th Anniversary	500.00	
Water Department—Special 1933	948.89	
		$3,193.80
Water Receipts Reserved for Appropriation		$19,646.82
Reserve Fund—Overlay Surplus		$1,188.29
Overlays Reserved for Abatement of Taxes:		
Levy of 1934	$1,794.65	
Levy of 1935	6,186.14	
		$7,980.79
Revenue Reserved Until Collected:		
Motor Vehicle Excise Tax	$3,512.34	
Special Assessment	1,649.58	
Tax Title	20,663.02	
Departmental	11,149.37	
Water	11,006.15	
		$47,980.46
Surplus Revenue		$97,517.50

Old Age Assistance Taxes Abated, to be provided for:					
Levy of 1932	$30.00				
Levy of 1933	69.00				
		$99.00			
Revenue 1935:					
Appropriation Voted, not Raised		$250.00			
		$327,651.47			$327,651.47

DEBT ACCOUNTS

Net Funded or Fixed Debt	$724,250.00	Concrete Bridge Loan	$12,000.00	
		Sea Wall Loans	11,000.00	
		High School Loan	1,250.00	
				$24,250.00
		Water Loans		$700,000.00
	$724,250.00			$724,250.00

TRUST ACCOUNTS

Trust Funds, Cash and Securities	$17,523.08	Charity Funds:		
		Eliza Jenkins Fund	$3,020.80	
		Lucy Thomas Fund	1,000.00	
		Sarah J. Wheeler Fund	988.22	
		Hannah Dean Miller Fund	1,952.63	
		Cornelia M. Allen Fund	5,086.68	

	George O. Allen Fund	524.71	
	Scituate Welfare Fund	243.13	
	Benjamin T. Ellms Fund	4,000.00	
			$16,816.17
	Everett Torrey Park Fund		$382.12
	Clara T. Bates Cemetery Fund		$324.79
$17,523.08			$17,523.08

NET FUNDED OR FIXED DEBT

Loan and Rate	*Due*	*Amount*	*Total*
High School, 4 per cent	1936	$1,250.00	$1,250.00
Sea Wall, 3½ per cent	1936	$2,000.00	$2,000.00
Sea Wall, 3½ per cent	1936	$3,000.00	
	1937	3,000.00	
	1938	3,000.00	
			$9,000.00
Concrete Bridge, 4 per cent	1936	$2,400.00	
	1937	2,400.00	
	1938	2,400.00	
	1939	2,400.00	
	1940	2,400.00	
			$12,000.00
Water, 3¾ per cent	1936	$25,000.00	
	1937	25,000.00	
	1938	25,000.00	
	1939	25,000.00	
	1940	25,000.00	
	1941	25,000.00	
	1942	25,000.00	
	1943	25,000.00	
	1944	25,000.00	
	1945	25,000.00	
	1946	25,000.00	
	1947	25,000.00	
	1948	25,000.00	
	1949	25,000.00	
	1950	25,000.00	
	1951	25,000.00	
	1952	25,000.00	
	1953	25,000.00	
	1954	25,000.00	
	1955	25,000.00	
	1956	25,000.00	
	1957	25,000.00	
	1958	25,000.00	
	1959	25,000.00	
	1960	25,000.00	
	1961	25,000.00	
			$650,000.00

Water, 4 per cent	1936	$2,500.00	
	1937	2,500.00	
	1938	2,500.00	
	1939	2,500.00	
	1940	2,500.00	
	1941	2,500.00	
	1942	2,500.00	
	1943	2,500.00	
	1944	2,500.00	
	1945	2,500.00	
	1946	2,500.00	
	1947	2,500.00	
			$30,000.00
Water, 4½	1936	$1,500.00	
	1937	1,500.00	
	1938	1,500.00	
	1939	1,500.00	
	1940	1,500.00	
	1941	1,500.00	
	1942	1,500.00	
	1943	1,500.00	
	1944	1,500.00	
	1945	1,500.00	
	1946	1,500.00	
	1947	1,500.00	
	1948	1,000.00	
	1949	1,000.00	
			$20,000.00
			$724,250.00

SELECTMEN'S DEPARTMENT

Salaries:

Harry F. Cleverly	$ 575.00		
W. Irving Lincoln	1,800.00		
Daniel A. Vines	575.00		
		$2,950.00	

Expenses:

Lois Wilson	390.99		
Harry F. Cleverly	71.22		
W. Irving Lincoln	244.57		
Daniel A. Vines	70.90		
The Beacon Press	4.00		
Franklin Pub. Co.	103.30		
Ernest M. Damon	4.00		
Alton H. Curtis	4.00		
Hobbs & Warren, Inc.	1.47		
Wright & Potter Ptg. Co.	4.73		
Massachusetts Reformatory	20.15		
Sanderson Brothers	42.87		
The Boundbrook Press	4.25		
H. C. Metcalf	1.00		
American City Magazine	2.00		
The Memorial Press	1.10		
Plymouth Co. Selectmen's Assn.	6.00		
Rockland Standard Pub. Co.	5.75		
		982.30	
			$3,932.30

ACCOUNTING DEPARTMENT

Salaries:

Bertha A. Davenport		$ 1,731.25	

Expenses:

H. C. Metcalf	4.75		
Sanderson Brothers	38.33		
Edith G. Gray, P. M.	4.50		
Annie E. Wilder	164.80		
The Carter Ink Co.	.54		
		212.92	
			$1,944.17

TREASURER'S DEPARTMENT

Salaries:

William F. Smith	$ 1,350.00		
Est. of William F. Smith	150.00		
Rosanna Smith	300.00		
		$1,800.00	

Expenses:

William E. Chaffin, P. M.	145.96		
William F. Smith, Treas.	62.65		
William M. Wade	22.50		
Sanderson Brothers	65.50		
Hobbs & Warren, Inc.	16.64		
J. F. McJennett	210.00		
John C. Moore Corp.	3.23		
New. Eng. Tel. & Tel. Co.	4.68		
H. C. Metcalf	1.00		
Rose A. Smith	12.00		
		544.16	
			$2,344.16

COLLECTOR'S DEPARTMENT

Salary:

Harold W. Cole	$ 2,000.00

Expenses:

William A. Burton	$ 444.56
Dorothy MacDonald	900.00
Annie E. Wilder	386.80
Harold W. Cole	420.43
Hobbs & Warren, Inc.	38.11
Obrion, Russell & Co.	10.00
Sanderson Brothers	30.05
New. Eng. Adding Mch. Co.	6.50
The Satuit Press	2.50
Richard L. Brown, Mgr.	86.75
The Carter's Ink Co.	1.09
John C. Moore Corp.	9.42
Lawreence L. Rice	1.50
Louis E. Cole	5.00
Eugene P. MacDonald	1.50
Elmer B. Hollis	1.50

Thomas F. Ballam	160.00		
H. C. Metcalf	2.00		
W. E. Chaffin, P. M.	61.20		
The Boundbrook Press	77.75		
Franklin Pub. Co.	293.70		
Diamond-Union Stamp Works	25.00		
Massachusetts Reformatory	30.89		
John L. Rothery Co.	33.11		
John B. Washburn, Register	93.90		
J. H. MacDonald	20.00		
		$3,143.26	
			$5,143.26

ASSESSORS' DEPARTMENT

Salaries:

Henry T. Fitts	$ 400.00		
W. Irving Lincoln	400.00		
Henry A. Litchfield	1,600.00		
		$2,400.00	

Expenses:

Elizabeth Harwood	$ 900.00		
Banker & Tradesman Pub. Co.	10.00		
Henry T. Fitts	65.92		
Henry A. Litchfield	137.68		
The Satuit Press	7.25		
Franklin Pub. Co.	6.00		
Annie E. Wilder	194.60		
Hobbs & Warren, Inc.	64.59		
Sanderson Brothers	113.60		
E. M. Farrington	75.44		
H. C. Metcalf	3.25		
The Carter's Ink Co.	.96		
W. Irving Lincoln	1.00		
Ralph W. Brown	50.00		
William B. Pepper	2.50		
Land Court	.45		
		1,633.24	
			$4,033.24

CERTIFICATION OF NOTES

Theodore N. Waddell	$ 28.00

ADVISORY BOARD

Expenses:

William A. Burton	$ 15.00	
Ward's	10.00	
Spaulding-Moss Co.	14.73	
K. Velma Huntley	75.00	
Franklin Publishing Co.	4.75	
Sanderson Brothers	66.13	
		$ 185.61

LAW DEPARTMENT

Expenses:

Vernon W. Marr	$ 998.40	
Alfred N. Sarno	1.60	
		$1,000.00

TOWN CLERK'S DEPARTMENT

Salary:

William M. Wade	$1,150.03	

Expenses:

Hobbs & Warren, Inc.	$ 42.47		
William M. Wade	141.04		
New Eng. Tel. & Tel. Co.	69.94		
Walsh Show Print	1.25		
H. C. Metcalf	1.00		
Franklin Pub. Co.	4.00		
The Satuit Press	11.85		
Sanderson Bros.	9.57		
United States Pencil Co.	2.92		
Mass. Town Clerk's Assn.	2.00		
		286.04	
			$1,436.07

TOWN MEETINGS, ELECTIONS AND REGISTRATIONS

Expenses:

Lester D. Hobson	$ 30.00
J. Edward Harney	40.00
William M. Wade	53.15

Joseph A. Ward	35.00	
Philip S. Bailey	20.00	
Bertha L. Turner	16.00	
Arthur H. Lane	6.00	
Lillian M. Finnie	6.00	
Ethyl M. Duffey	6.00	
George F. Hennigan, Sr.	6.00	
George F. Hennigan	5.00	
Edward I. Wilson	6.00	
Walter S. Allen	6.00	
Walter Flaherty	6.00	
Richard Levangie	6.00	
James B. Dacey	6.00	
Frederick S. Mahon	6.00	
John H. Young	6.00	
Elwood C. Damon	6.00	
Frank W. Clapp	5.00	
Ernest M. Damon	4.00	
Augustus Abbott	2.50	
A. L. Abbott	3.50	
P. B. Murphy	2.00	
William H. Harney	6.00	
Walton Trunk Co., Inc.	6.20	
Hobbs & Warren, Inc.	2.80	
Franklin Publishing Co.	30.00	
Front St. Sales & Service Co.	3.00	
The Satuit Press	118.05	
Scituate High School Cafeteria	16.50	
Wright & Potter Ptg. Co.	42.50	
William B. Pepper	4.84	
Louis H. Madore	8.00	
Rockland Standard Pub. Co.	54.35	
Sanderson Bros.	60.93	
		$ 641.32

ENGINEERING DEPARTMENT

Expenses:

Lewis W. Perkins	$ 552.72	
Henry A. Litchfield	245.37	
Spaulding-Moss Co.	1.91	
		$ 800.00

TOWN PLAN

Expenses:

Lewis W. Perkins	$1,249.82

PLANNING BOARD

Expenses:

Spaulding-Moss Co.	$ 57.80

TOWN HALL

Expenses:

William Pepper	$ 51.00	
William B. Pepper	303.47	
Town of Scituate	20.00	
H. D. Bent Supply Co.	48.84	
Frederic T. Bailey & Co.	211.55	
Elec. Lt. & Power Co.	146.92	
Luther J. Litchfield	32.50	
New Eng. Tel. & Tel. Co.	603.03	
W. R. Schultz	95.00	
John T. Fitts Estate	32.50	
Howard H. Young	8.00	
F. A. Timpany	32.50	
Timpany Oil Service	30.00	
John S. Fitts	125.00	
Scituate Electric Co.	2.80	
A. P. Billings	6.80	
J. Edward Harney	3.00	
The Welch Co., Inc.	58.60	
Edison Elec. Illuminating Co.	76.25	
T. F. Bailey & Son	9.90	
S. F. Connolly	30.00	
		$1,927.66

CIVIC CENTER GROUNDS

Labor:

John F. Dalby	$ 50.00	
Ernest F. Litchfield	50.00	
George Yenetchi	50.00	
		$ 150.00

POLICE DEPARTMENT

Salaries and Wages:

M. E. Stewart	$2,443.75	
William F. Kane	2,049.00	
Alton H. Curtis	1,954.50	
Joseph A. Dwyer	1,954.50	
W. Francis Murphy	1,954.50	
Fred W. Stanley	1,954.50	
Chester E. Stone	1,954.50	
Carl C. Chessia	1,954.50	
Edward W. Carson	1,954.50	
Anthony Bongarzone	409.85	
Allerton Bonney	42.35	
Ernest M. Damon	265.20	
Charles B. Jensen	126.50	
David O'Hern	209.55	
Bertram Stetson	91.30	
John Stonefield	325.60	
		$19,644.60

Expenses:

Front St. Sales & Service Co.	$ 881.88
A. L. Littlefield Co.	261.00
H. C. Metcalf	51.50
Satuit Garage Co., Inc.	27.95
Bound Brook Garage	208.82
M. F. Ellis & Co.	60.36
H. B. McArdle	53.70
Perry's Filling Station	129.39
M. E. Stewart	44.10
Elec. Lt. & Power Co.	74.97
Sidney S. Gates	400.00
Koehler Mfg. Co.	34.30
New Eng. Tel. & Tel. Co.	905.30
Sanderson Brothers	13.90
Town of Scituate	20.00
South Shore Dairy	23.72
Van Cor's	1.66
Howard H. Young	60.00
Iver Johnson Sporting Goods Co.	19.65
Bob Smith	30.00
S. M. Spencer Mfg. Co.	10.35

Pennsylvania Oil Co.	66.00		
Rosenfield Uniform Co.	14.65		
Sentry Products Co.	7.74		
The Welch Co., Inc.	44.26		
General Municipal Equip. Co.	13.00		
Railway Express Agency	1.02		
Allen Street Garage	7.28		
Whittaker Brothers	33.90		
J. Edward Harney	3.00		
Satuit Garage, Inc.	330.30		
Bonney's Restaurant	.90		
Downyflake Shoppe	5.00		
Merrill's Auto Express	.70		
National-Boston Lead Co.	34.30		
New Eng. Police Revolver League	37.90		
J. Francis Bresnahan	26.83		
Standard Oil Co. of N. Y.	1.60		
Ralph M. Burns	159.10		
Harry F. Cleverly	18.00		
Edwards Radio & Elec. Service	61.20		
The Fuller Brush Co.	2.64		
Traffic Equipment Co.	38.00		
Ernest M. Damon	5.20		
Carl Fresina	2.20		
Gorham Fire Equip. Co.	17.66		
Jos. T. Malloy	1.25		
Harding Uniform & Regalia Co.	67.33		
Town of Cohasset	300.00		
Mary O'Neil	10.00		
Rockland Standard Publishing Co.	18.00		
Plymouth El. Lt. Co.	9.00		
Edison Elec. Illuminating Co.	88.65		
A. P. Billings	1.50		
Scituate Harbor Radio Shop	7.50		
George T. Otis	.54		
T. B. Alexander	5.00		
		$4,753.70	
			$24,398.30

AMBULANCE

Purchase of Ambulance:

Bound Brook Garage	$2,995.00

Expenses:

Bound Brook Garage	$ 30.69		
Front St. Sales & Service Co.	7.76		
Sidney S. Gates	25.70		
The Levine Co.	3.70		
E. L. Pinkham	5.60		
Surgeons' & Physicians' Supply Co.	26.50		
Thomas W. Reed Co.	32.00		
Satuit Garage Co., Inc.	11.27		
Satuit Garage, Inc.	20.49		
Scituate Laundry	7.20		
Hull Garage	6.38		
Allen Street Garage	4.68		
Joseph A. Dwyer	20.00		
		$ 201.97	
			$3,196.97

FIRE DEPARTMENT

Salaries:

Howard H. Cole	$2,103.52	
Richard A. Cole	2,029.65	
Willard L. Litchfield	2,029.65	
Philip A. Littlefield	1,988.85	
Laurence J. Wade	1,943.55	
P. Nelson Ewell	1,943.55	
Robert S. Turner	1,943.55	
Bartholomew Curran, Jr.	1,943.55	
Frank H. Sampson	1,943.55	
Archie W. Torrey	700.01	
Russell J. Wilder	175.00	
Albert E. Newcomb	160.00	
James C. Calkin	2.00	
		$18,906.43

Firemen:

John E. Bamber	$ 59.34
Richard S. Brown	53.28
Frank H. Cole, Jr.	53.28
Joseph R. Dillon	51.26
Harold S. Dolan	25.00
Arthur W. Drew	53.28

Robert Dyment	53.28	
Ferdinand Feola	45.20	
James Finnie	53.28	
Walter S. Foster	51.26	
Malcolm T. Hall	51.26	
Russell Hall	53.28	
Albert E. Newcomb	55.30	
Richard A. Nichols	57.32	
Arthur S. Palmer	25.00	
Willard S. Perry	29.04	
Elmer F. Ramsdell	55.30	
Albert F. Turner	25.00	
Lloyd A. Turner	51.26	
John J. Ward	47.22	
William L. Ward	47.22	
Carl A. Whittaker	51.26	
Edgar F. Whittaker	55.30	
Wendell W. Whittaker	53.28	
George Allan	4.00	
Andrew J. Brady	2.00	
Webster C. Clark	3.00	
Kenneth Payson	5.00	
Edwin A. Romkey	1.00	
W. Randolph Taylor	2.00	
John F. Carlton	1.00	
Richard G. Smith	1.00	
Robert J. Buckley	2.00	
George W. Worster	2.00	
John H. Jakubens	30.30	
Arthur C. Merritt	14.14	
		$1,222.94

Expenses:

Bound Brook Garage	$ 401.99
Brockton Gas Light Co.	132.57
M. F. Ellis & Co.	34.05
John T. Fitts	55.45
John T. Fitts Estate	15.60
John S. Fitts	344.71
Front St. Sales & Service Co.	850.52
Harold Y. Smith	240.00
Elec. Light & Power Co.	264.21
J. L. Fairbanks & Co.	5.15

Ralph M. Litchfield	8.13
W. R. Schultz	190.73
Town of Scituate	261.62
The Welch Co., Inc.	113.66
Whittaker Brothers	122.94
Albert E. Newcomb	7.00
New Eng. Tel. & Tel. Co.	404.70
Frederic T. Bailey & Co.	174.92
Wauters & Schindler Co.	4.54
The Gamewell Co.	113.14
Gorham Fire Equip. Co.	59.12
Alan Painten	360.00
J. Francis Bresnahan	10.96
Fabric Fire Hose Co.	1,127.00
American Fire Equip. Co., Inc.	241.53
Quincy Lumber Co.	12.03
Robert Dyment	134.10
Green & Swett Co.	13.20
The Seaverns Store	76.06
The White Motor Co.	10.61
Harry E. Bates	4.50
Boston Coupling Co.	14.35
Greenbush Grocery Co.	3.75
A. L. Littlefield Co.	29.00
Satuit Garage Co., Inc.	55.65
Howard H. Cole	2.00
John A. Russell	1.12
Edison Elec. Illuminating Co.	191.10
E. E. Lane	16.23
Tremont Old Colony Plating Co.	137.20
William H. Harney	50.69
Liba F. Litchfield	4.00
Joseph R. Dillon, Treas.	30.00
Mine Safety Appliances Co.	25.49
Ray's Repair Shop	90.61
Tullio Auto Body Repair Co.	641.00
The Fyr-Fyter Co.	189.00
J. Edward Harney	15.92
Russell J. Wilder	7.39
W. C. Clark	.99
Egypt Garage & Mch. Co.	201.54

W. B. Mason Co.	15.50		
Fred C. Oxner	1.94		
Geo. F. Hennigan	5.50		
Standard Modern Printing Co.	145.98		
George W. Worster	1.45		
Harmozone Associates	5.88		
P. Nelson Ewell	7.25		
Sidney S. Gates	467.00		
Mystic Waste Co.	21.61		
Farrar Body Co.	549.64		
Granite City Elec. Supply Co.	37.97		
W. H. Clapp	11.47		
C. B. Dolge	9.08		
S. M. Spencer Mfg. Co.	30.05		
Chase, Parker & Co., Inc.	.54		
Surfside Garage	16.53		
Wholesale Radio Laboratories, Inc.	85.00		
Hunt-Spiller Mfg. Co.	8.50		
S. Weymouth Custom Ldy.	39.29		
Frank L. Westerhoff	3.20		
Lyman W. Lincoln	1.50		
E. L. Pinkham	10.00		
Carl A. Whittaker, Treas	30.00		
Willard L. Litchfield	4.80		
F. H. Clapp	7.90		
Sanderson Brothers	1.00		
Merrill's Auto Express	.35		
Blue Hill Bank & Trust Co.	25.00		
Graybar Electric Co., Inc.	36.79		
Seaview Garage	1.00		
		$9,083.49	
			$29,212.86

FIRE ALARM EXTENSION

Expenses:

Wetmore-Savage El. Supply Co.	$ 588.00	
William H. Harney	11.19	
		$ 599.19

HYDRANT RENTAL

Town of Scituate	$25,730.72

FOREST FIRES

Fighting Fires:

Seth Dunbar	$ .75
Wrennie Jacobbucci	.75
J. C. Pierce	.75
Louis Newcomb	.75
John L. Ward	.75
Albert F. Turner	1.50
Albert Turner	1.50
Albert E. Newcomb	10.50
Joseph P. Murphy	.75
James Dacey	1.50
James B. Dacey	1.50
Daniel Leighton	.75
Richard A. Nichols	24.00
Richard Nichols	1.50
Frank Cole, Jr.	1.50
Frank H. Cole, Jr.	9.00
Frank H. Cole	.75
Malcolm Hall	1.50
Malcolm T. Hall	12.75
James Finnie	21.75
Ferdinand Feola	13.50
Joseph Dillon	1.50
Joseph R. Dillon	11.25
Russell Hall	3.00
Arthur Palmer	.75
Elmer Ramsdell	1.50
Elmer F. Ramsdell	19.50
Robert Dyment	39.00
Carl A. Whittaker	4.50
Arthur Drew	.75
Arthur W. Drew	4.50
Richard Brown	1.50
Richard S. Brown	22.50
Lloyd Turner	.75
Lloyd A. Turner	7.50
William Ward	1.50
William L. Ward	6.75
Wendell Whittaker	.75
Wendell W. Whittaker	6.00
Edgar Whittaker	.75
Edgar F. Whittaker	21.75

John E. Bamber	20.25	
Harold S. Dolan	3.00	
Walter Foster	.75	
Walter S. Foster	16.50	
Gerald Delay	.75	
Ellis M. Litchfield	2.25	
Lloyd A. Turner, Jr.	.75	
Gordon Hunter	.75	
William Scannell	.75	
John J. Ward	5.25	
Ernest Kelley	1.50	
John Ketterer	1.50	
Willard S. Perry	1.50	
Robert Rowe	1.50	
Gerald Schultz	1.50	
Wilfred Appleton	1.50	
Arthur Finnie	1.50	
John Jakubens	1.50	
John H. Jakubens	35.25	
Arthur C. Merritt	3.75	
George Allan	.75	
Andrew J. Brady	.75	
Webster C. Clark	.75	
Kenneth Payson	.75	
Edwin A. Romkey	.75	
W. Randolph Taylor	.75	
George W. Worster	.75	
Russell C. Hall	1.50	
Frank Cook	.75	
Russell J. Wilder	.75	
Fred Appleton	7.50	
Alson P. Billings	7.50	
Harold Burbank	6.00	
Francis W. Stanley	7.50	
Stanley Vickery	7.50	
George Ward	1.50	
John Barry	2.25	
James C. Calkin	1.50	
Gordon Charlton	.75	
Arthur Perry	.75	
Sidney Perry	.75	
		$ 417.75

Expenses:

Bound Brook Garage	$ 31.35		
Liba F. Litchfield	7.55		
The Seaverns Store	14.77		
Fairbanks, Morse & Co.	1.71		
Waldo Bros. Co.	6.85		
Ernest S. Hill	1.20		
Ralph M. Litchfield	7.29		
Whittaker Brothers	22.52		
Howard H. Young	184.00		
The Welch Co., Inc.	38.72		
American Fire Equip. Co.	5.52		
Front St. Sales & Service Co.	1.95		
Frank P. Harris	6.30		
Schultz Hardware Co.	.73		
S. R. Walker	3.50		
Bonney's Restaurant	6.10		
Edith M. Pierce	12.40		
Ray's Repair Shop	6.87		
Russell J. Wilder	.39		
		$ 359.72	
			$ 777.47

SEALER OF WEIGHTS AND MEASURES

Salary:

Eugene H. Lane		$ 350.00	

Expenses:

Eugene H. Lane	$ 108.20		
W. & L. E. Gurley	9.48		
		$ 117.68	
			$ 467.68

MOTH DEPARTMENT

Truck:

William F. Ford		$1,080.00	

Teams:

Fred Wheeler	$ 40.00		
Harold Merritt	30.00		
Prescott Damon	30.00		
		$ 100.00	

Labor:

William F. Ford	$ 805.20	
Ralph Conte	684.00	
Laurence Litchfield	292.00	
John Ford	570.00	
Lester Slade	48.00	
Harold Merritt	116.00	
Dan'l. Leighton	4.00	
Herbert Dwyer	24.00	
Everett Webb	8.00	
Edwin Russell	8.00	
Charles Harris	16.00	
Fred Kane	4.00	
Con Magaw	8.00	
Laurence Rice	12.00	
Norman Merritt	12.00	
Roy Garland	8.00	
Edward Otis	4.00	
Humphrey Turner	8.00	
Jere Delay	4.00	
Hubert Harriman	8.00	
Charles Whittaker	8.00	
Jerry Delay	8.00	
Daniel Appleton	8.00	
Alson Billings	1.00	
Edward Shaw	12.00	
Edgar Hyland	19.00	
Joseph Merritt	31.00	
Fred Mahon	4.00	
Wallace Hunt	20.00	
Arthur Sylvester	6.00	
Arthur Staples	8.00	
Roy Holmes	8.00	
Albert Ainslie	8.00	
Caleb Jenkins	8.00	
Charles Curran	8.00	
Joseph Litchfield	20.00	
Alfred Leighton	16.00	
		$2,836.20

Expenses:

Educator Oil Co.	$ 13.50	

N. Y., N. H. & H. R. R. Co.	11.71		
Perry's Filling Station	126.58		
Frost Insecticide Co.	129.01		
Acme Rubber Mfg. Co.	79.26		
The Sherwin-Williams Co.	564.35		
The Satuit Press	10.25		
John A. Russell	4.80		
Ralph M. Litchfield	2.96		
Standard Oil Co. of N. Y.	7.27		
Egypt Garage & Mach. Co.	2.50		
Joseph Breck & Sons	3.41		
Whittaker Brothers	11.26		
Frank P. Mills	4.54		
John S. Fitts	2.55		
Satuit Garage Co., Inc.	6.07		
Front St. Sales & Service Co.	2.90		
		$ 982.92	
			$4,999.12

ELM TREE BEETLE

Trucks:

William F. Ford		$ 150.00

Labor:

William F. Ford	$ 26.40	
Ralph Conte	60.00	
Joseph Merritt	24.00	
Fred Mahon	28.00	
Wallace Hunt	12.00	
Alfred Leighton	12.00	
William Seaverns	36.00	
John Ford	8.00	
Herbert Dwyer	8.00	
Joseph Litchfield	4.00	
Paul Gillis	12.00	
Thomas Dowd	8.00	
		$ 238.40

Expenses:

Frost Insecticide Co.	$ 32.45	
Rockland Transp. Co., Inc.	1.80	
John A. Russell	1.41	

Standard Oil Co. of N. Y.	1.22		
Whittaker Brothers	6.74		
John S. Fitts	4.38		
The Welch Co., Inc.	60.01		
Ray's Repair Shop	2.85		
		$ 110.86	
			$ 499.26

TREE WARDEN

Salary:

William F. Ford		$ 300.00

Trucks:

William F. Ford		$ 200.00

Teams:

Prescott Damon		$ 10.00

Labor:

Ralph Conte	$ 142.00	
A. Dalby	40.00	
John Ford	56.00	
B. F. Tufts	8.00	
George Litchfield	24.00	
Louis Litchfield	8.00	
Joseph Litchfield	16.00	
Sumner Crane	12.00	
Thomas Dowd	8.00	
Fred Mahon	6.00	
Julius Jacabucci	40.00	
Arthur Sylvester	20.00	
Paul Gillis	4.00	
Stephen Mahoney	4.00	
		$ 388.00

Expenses:

Carlton Litchfield	$ 10.00	
Frank L. Bauer	23.76	
Perry's Filling Station	16.37	
Satuit Garage Co., Inc.	4.95	
Whittaker Brothers	2.48	
Front St. Sales & Service Co.	2.60	

The Rogers & Hubbard Co.	16.57		
John S. Fitts	21.66		
Liba F. Litchfield	3.50		
		$ 101.89	
			$ 999.89

SPRAYER

Frost Insecticide Co.	$ 400.00

TOWN FORESTS

Labor:

John Dalby	$ 28.00	
Joseph Merritt	16.00	
Albert Ainslie	16.00	
Harry Ellms	16.00	
Merton Burbank	12.00	
Fred Kane	8.00	
Kenneth Boylston	16.00	
Raymond Gillis	8.00	
William Jenkins	8.00	
Jere Delay	8.00	
Michael O'Hara	8.00	
Norman Merritt	12.00	
Harry Leavitt	12.00	
Eugene Blanchard	8.00	
Edward Otis	12.00	
Arthur Dunbar	12.00	
		$ 200.00

BOUNTIES

Expenses:

William F. Smith, Treas.	$ 47.50	
Rose A. Smith	2.00	
		$ 49.50

BOARD OF HEALTH

Salaries:

Frederick R. Chase	$ 125.00
Fred R. Chase	62.50

F. R. Chase	62.50	
William P. Grovestein	250.00	
George H. Otis	250.00	
		$ 750.00

Expenses:

Town of Cohasset	$ 20.00
The Satuit Press	11.00
Hobbs & Warren, Inc.	64.51
Charles O. Chase	154.00
Caleb Jenkins	.75
Scituate Post Office	1.80
Clarence Wheeler	532.00
Clarence L. Wheeler	28.00
Howard H. Young	4,527.00
Plymouth Co. Hospital	1,261.40
Town of Scituate	13.00
Seaverns Pharmacy	29.51
George H. Otis	52.58
Dr. Edmund B. Fitzgerald	80.00
Edmund B. Fitzgerald, M. D.	160.00
Holy Ghost Hospital	91.19
Arthur R. Merritt, P. M.	69.58
The Sparrell Funeral Service	17.50
William M. Wade	129.50
Arthur M. Chase	15.00
Willis B. Parsons	720.00
Allan Wheeler	36.00
Andrew S. Finnie	128.50
E. L. Merritt	90.00
Brockton Hospital	9.00
William H. Harney	26.59
Harry F. Cleverly	3.00
William P. Grovestein	3.00
George E. Bolling	28.00
Philip S. Bailey	65.00
Frederick R. Chase	15.00
F. R. Chase	9.05
Mass. Dept. of Public Welfare	184.00
William Stanley	17.00
Andrew J. Brady	75.25
Walter R. Dickinson	15.00
Francis Murphy	3.00

The Welch Co., Inc.	20.70		
Max D. Miles	2.00		
Julia M. Barber	7.15		
Rita Clark	2.00		
Plymouth County Health Assn.	59.40		
George F. Dwyer	12.00		
Leon Hatch	15.00		
Franklin Pub. Co.	6.00		
James L. McCarthy	8.75		
Garfield Dental Supply Co.	28.65		
Charles F. Andrews, Supt.	1.75		
Harry E. Bates, Supt.	1.50		
Wilbur A. Carter, Supt.	2.25		
Frank L. Young, Supt.	6.00		
F. Malbon Chase	3.00		
Vernon W. Marr	10.00		
James L. McCarthy, Supt.	1.00		
Fred S. Delay	2.65		
		$8,875.51	
			$9,625.51

PUBLIC HEALTH NURSE

Services:

Margaret O'Donnell	$1,500.00

LAND FOR DUMP

Howard H. Young	$ 500.00

PLYMOUTH COUNTY HOSPITAL

Assessment:

County of Plymouth	$4,892.27

MOSQUITO CONTROL MAINTENANCE

Commonwealth of Mass.	$2,500.00

CLEAN-UP COMMITTEE

Trucks:

Harlod L. Bates	$ 12.00

Henry T. Cole	12.00		
Prescott A. Damon	12.00		
Renie Jacobucci	12.00		
David W. O'Hern	12.00		
Lloyd A. Turner	12.00		
		$ 72.00	

Labor:

Harold L. Bates	$ 3.00		
Henry T. Cole	3.00		
Prescott A. Damon	3.00		
Renie Jacobucci	3.00		
David W. O'Hern	3.00		
Lloyd A. Turner	3.00		
		$ 18.00	

Expenses:

Clifford H. Blanchard		$ 6.00	
			$ 96.00

CARE OF ROADS

Trucks:

C. M. Wagner	$ 282.00
Percy Merritt	268.50
Lester Merritt	336.75
Nathaniel Tilden	276.00
H. T. Cole	231.75
John Duffy	146.25
John Duffey	129.75
Andrew Finnie	276.00
J. W. Appleton	172.50
William Appleton	21.00
Roy Merritt	319.00
Lloyd Turner	291.00
Howard Young	237.00
Donald Whittaker	279.00
Frank Barry	204.00
William Jenkins	249.75
Bertram Stetson	321.00
C. M. Litchfield	120.00
Everett Belcher	258.00
Luther Litchfield	12.00

Harold Stonefield	241.50	
Frank Fallon	135.00	
Sumner Crane	24.00	
Joseph Bonomi	147.00	
Joseph Andrews	36.00	
Prescott Damon	222.00	
Harold Bates	99.50	
Paul Gannett	246.75	
Norman Merritt	57.75	
C. C. Hunter	127.50	
Roger Kenney	1,541.26	
Mitchell Bros.	1,930.50	
W. S. Harrub	240.75	
Stephen Webster	84.00	
S. C. Webster	471.00	
Lloyd Turner, Sr.	36.00	
Renie Jacobucci	232.50	
Lewis Cole	12.00	
Louis Cole	206.25	
Wilson Brown	213.00	
Charles Litchfield	36.00	
Harry Merritt	74.25	
J. W. Turner	132.00	
Thomas Steverman	72.00	
Ferdinand Feola	264.75	
George Mitchell	86.06	
Harry DeCosta	36.00	
		$11,436.57

Teams:

Howard Young	$ 42.00	
Fred Wheeler	160.88	
		$ 202.88

Salaries:

Edward P. Breen	$1,500.00	
Charles M. Wagner	500.00	
		$2,000.00

Labor:

Sumner Crane	$ 694.18	
Cecil Babbitt	1,047.40	
Daniel Ward	718.75	

Wilfred Prouty	142.00
John Webb	54.00
Arthur Stevens	24.00
R. N. Jenkins	273.55
Richard N. Jenkins	61.80
Richard Jenkins	371.15
Ernest Edson	96.00
Malbon Chase	12.00
Malborn Chase	20.00
Wallace Hunt	197.50
W. S. Harrub	60.00
W. Scott Harrub	4.00
Armando Foneri	113.00
Armando Foneria	12.00
Armando Foniri	20.00
Rocco Cenetta	32.00
William Driscoll	191.50
John Barry	114.00
Lawrence Rice	85.25
Thomas Harris	201.25
Lawrence Vickery	6.00
Malcolm Hall	26.00
Alvin Blanchard	57.00
Merton Burbank	79.50
Daniel Appleton	78.25
Stanley Vickery	192.75
Roy Garland	303.50
Alfred Leighton	219.00
Duncan Graham	23.00
Eugene Jellows	79.75
Frank Dwight	45.00
Robert Kinsley	639.50
Robert Kingsley	131.00
Allan LeVange	91.50
Allen LeVange	12.00
Allan LaVange	16.50
Allen Levange	73.00
James Scarcelloni	39.00
James Scarselloni	41.25
Lewis Meschini	4.00
Louis Meschini	51.00
Earl Baker	74.25
William Jenkins	39.25

William J. Jenkins	16.00
Guy Keith	12.00
Allen Lavange	16.00
Allan Lavange	142.50
J. W. Corbett	30.00
Edgar Whittaker	1,069.60
Thomas O'Neil	196.50
Harry Leavitt	32.00
Benjamin LeVange	12.00
Benjamin Levange	12.00
A. M. Bonnell	193.75
Alexander M. Bonnell	4.00
Edgar Hyland, Sr.	104.25
Edgar Hyland, Jr.	46.00
William Flaherty	36.25
F. S. Tufts	24.00
Frank Tufts	7.00
B. F. Tufts	20.00
Frank Fabello	40.00
Francis Fabello	14.25
George Dwight	52.50
Fred McCarthy	20.00
Randall O'Hanley	42.00
Kenneth Boylston	74.50
Robert Dwyer	54.50
Charles Harris, Sr.	44.25
Charles Harris, Jr.	16.00
Charles Harris	49.50
Nicholas Wherity, Jr.	176.50
Ralph Sylvester	32.00
James Flynn	63.50
William Flynn	32.00
John Flynn	8.00
Leo Flynn	8.00
William Andrews	24.00
Archie Brand	8.00
Archibald Brand	72.00
A. B. Curtis	32.00
H. C. Harriman	20.00
H. B. Harriman	101.50
Hubert B. Harriman	4.00
Hubert Harriman	20.00
George Flaherty	12.00

Edward McCarthy	51.20
Con McGaw	28 00
Walter Hardwick	50.00
Frank Richardson	8.00
Lester Sylvester	8.00
William Stetson	82.00
Edward Cole	4.00
Raymond Gillis	66.50
Russell Tobin	93.00
Harold Merritt	30.25
Frank Tomei	16.00
Frank Tomi	11.00
George Stetson	82.50
Fred Kane	68.00
Frederick Kane	129.50
Clinton Merritt	566.05
Benjamin Tufts	14.00
Michael Welch	43.00
Cecil Burleigh	34.00
Fred Stanley	39.40
Oscar Anderson	38.00
Murray Treffery	26.00
David Fraser	4.00
David Frazier	8.00
David Frazer	19.00
David Frasier	33.25
Herbert Freise	41.00
Blaine Brown	24.00
Ezra Litchfield	25.00
Charles P. Curran	58.25
Humphrey Turner	4.00
Murray Trefry	13.00
Louis Conte	79.50
Louis Conti	7.00
George Dwyer	2.00
Bernard Coletta	4.00
Bernard Colletta	11.00
Igino Bongarzone	11.00
Ignio Bongarzone	16.00
Ignio F. Bongarzone	12.00
Ernest Whitmarsh	16.00
James Wherity	4.00
Eben Bearse	4.00

J. E. Otis	37.25
Earl Nichols	12.00
Earl R. Nichols	12.00
Louis Peters	15.00
Daniel Andrews	16.00
Gilbert Patterson	87.50
Peter Meschini	185.00
Louis Panetta	87.50
John Young	35.50
Chesley Biassey	67.25
Charles Curran	107.50
James Calkins	12.00
Thomas Steverman	4.00
Walter Campbell, Jr.	4.00
Walter Campbell	345.25
David Manley	4.00
Christopher O'Neil, Jr.	59.00
Everett Hollis	12.00
Henry O'Neil	50.50
David Litchfield	122.40
John Dalby	110.50
John F. Dalby	4.00
Henry Pitts	32.00
Harold Whiting	12.00
Atherton Baker	78.25
Francisco Andrade	8.00
Edwin Russell	54.25
Robert Taylor	8.00
E. A. P. Kelley	4.00
Ernest Kelly	27.00
Joseph Barry	35.50
Matthew Brown	118.00
Roy Ambler	2.50
Lloyd Merritt	5.25
Kilborn Merritt	5.25
Cecil Wheeler	1.50
Benjamin Curran	86.00
James O'Connor	3.00
Francis Barry	55.20
Vincent Dwyer	28.00
Ralph McCarthy	35.00
Paul Gillis	5.00
Caleb Jenkins	88.75

Albert Ainslie	131.25
Albert Ainsley	4.00
James Finnie	20.00
George Duffy	88.00
George Duffey	150.00
Nathan Mitchell	3.00
Richard Mitchell	3.00
Michael Jacobson	6.00
Con Magaw	47.50
Michael O'Hara	23.50
Harry Ellms	215.00
Earl Jenkins	60.00
James McIntyre, Jr.	63.00
James McIntire, Jr.	139.75
Charles Sylvester	8.00
Robert Dwight	24.00
Robert Collier	107.75
Parker Ewell	53.40
Everett Webb	46.50
Albert Woodward	112.00
Richard Brown	19.90
Fred Wolff	50.00
Fred Wolfe	135.00
Leonard Wolff	11.00
Walter Breen	4.25
Winsor Keyes	10.00
Charles Barce	4.00
Herbert Clapp	4.00
George Freise	102.00
George Friese	137.25
Leonard Richardson	217.25
Rene Jacobucci	12.00
Reni Jacobucci	12.00
George Davis	49.00
Robert Rowe	40.00
W. A. Roberts	16.00
Joseph Merritt	122.25
Robert Cole	98.00
James Litchfield	60.00
Marcus Flaherty	9.60
Ernest Kelley	34.50
Mellie Meschini	8.00
Everett LeVange	8.00

Edwin Westington	4.00
Edward Westington	7.00
William Godfrey	8.00
Allerton Bonney	5.25
Santo Strini	31.50
James Dolan	1.00
Russell Barnes	3.00
Adelbert Rice	36.25
Frank M. Cole	8.00
William Roberts	8.00
Jules Jacobucci	12.00
Charles W. Curran	8.00
Chester Cook	36.25
Victor Stenbeck	4.00
Fred Dwyer	8.00
Howard Fettig	44.00
Primo Montenari	28.00
Primo Montanari	68.00
Alson Billings	66.00
Alson P. Billings	3.00
H. T. Cole	15.00
Archie Mitchell	2.00
Wesley Jenkins	348.00
Westley Jenkins	100.80
Wendell Whittaker	32.00
Merlon Cole	22.00
Rocco Santia	91.00
Frank Harris	4.00
Guiseppe Coletta	10.00
Fred F. Dowd	12.00
Fred Dowd	101.25
Ellis Damon	169.00
John Alves	44.50
Philip Martines	110.25
John Duffey	4.75
Seth A. Dunbar	12.00
Seth Dunbar	10.00
Emidio Veiga	32.00
Emidio Viega	10.00
Richard Nichols	47.00
Libero Bongarzone	69.00
Walter Leighton	362.25
Thomas Hernan	675.00

Francis Curran	190.50
Merritt Barnes	4.00
Frank Blanchard	28.00
John Jacobucci	171.50
Howard Philips	11.00
Charles Whittaker	193.25
William Seaverns	127.55
W. A. Seaverns	24.00
Joseph Murphy	117.20
Anthony Andrews	38.50
Harold Dwyer	22.50
Albert Reed	68.50
Albert E. Reed	4.00
Clarence Sheldon	96.00
Arthur Staples	41.50
Louis Pina	8.00
Robert Hall	70.50
William Pepper	2.00
William Scannell	49.70
Russell Pina	8.00
Eugene Brown	68.00
Everett Litchfield	48.00
Carleton Merritt	24.00
Frank Peters	11.00
Lester Litchfield	44.00
Clarence Clapp	43.25
Edward Durant	17.25
Peter Jacobucci	68.25
William Steverman	15.00
Carl Zollin	429.13
Norman Merritt	8.75
George Mitchell	429.75
Charles Timpany	12.25
Elijah Clapp	12.25
Frank L. Bates	228.00
Frank Bates	60.00
Lucian Pitts	12.00
Thomas Dowd	12.00
John Durant	55.50
George Litchfield	12.00
John Flaherty	20.00
James Merritt	4.50
Joseph Cerelli	4.50

Harry DeCosta	4.50	
Roy Spear	4.50	
Nicholas Spinzola	4.50	
John Vespansiani	1.50	
Lorenzo Jacobucci	6.50	
Alderio Foneri	6.00	
Charles Mitchell	16.00	
Paul Gannett	12.00	
		$21,943.56

Expenses:

Town of Scituate	$ 13.00
The Welch Co., Inc.	1,482.02
Mildred N. Driscoll	100.00
Harold Bates	171.40
Berger Metal Culvert Co. of N. E.	1,079.65
Lester Merritt	11.30
Charles M. Wagner	62.50
Donald Whittaker	24.15
Whittaker Brothers	167.79
Howard H. Young	236.63
R. W. MacDonald	15.50
Louis E. Cole	245.46
John S. Fitts	78.17
Bradford Weston	422.49
Anderson Fuel & Supply Co.	57.00
Trimount Bituminous Products Co.	1,086.53
Allen Street Garage	21.44
James Merritt	73.08
Buffalo-Springfield Roller Co.	703.42
Sumner Crane	16.06
The Seaverns Store	125.89
The Barrett Co.	225.23
Bound Brook Garage	112.13
Railway Express Agency	10.02
Ralph M. Litchfield	38.89
Standard Oil Co. of N. Y.	39.84
Old Colony Crushed Stone Co.	22.92
Timpany Oil Service	3.50
New Eng. Road Mchy. Co.	1,099.89
Rockland Transp. Co., Inc.	2.25
John A. Russell	18.84
Eben E. Bearce	99.00
A. P. Billings	7.50

Richard L. Brown, Mgr.	58.53
Prescott A. Damon	56.62
Hedge & Mattheis Co.	555.15
F. A. Timpany	.80
American Bitumuls Co.	10,620.91
Boston Sand & Gravel Co.	1,225.94
Elec. Lt. & Power Co.	15.10
Kinney & Spring Steel Broom Co.	17.00
Liba F. Litchfield	58.20
Clinton Merritt	65.55
H. C. Metcalf	43.50
Packard Paint & Varnish Co.	70.00
The Satuit Press	37.05
Scituate Electric Co.	110.00
Weymouth Asphalt Concrete Co.	539.44
William H. Harney	128.50
Edgar L. Hyland	275.50
Merrill's Auto Express	23.40
Randall O'Hanley	6.00
Lewis W. Perkins	494.83
Perry's Filling Station	37.52
The Quincy Oil Co.	1.08
Sanderson Brothers	53.61
Satuit Garage, Inc.	347.03
Waldo Bros. Co.	59.93
R. D. Webster	9.00
Elizabeth Cole	464.50
Frederic T. Bailey & Co.	16.41
Edw. P. Breen	4.85
Edward P. Breen	214.15
Front St. Sales & Service Co.	665.92
Globe Rubber Works, Inc.	25.19
Kinney Mfg. Co.	185.38
Ray's Repair Shop	52.22
Remington Rand Co.	52.32
Schultz Hardware Co.	219.55
Security Fence Co.	74.00
United Steel Co.	47.81
Egypt Garage & Mch. Co.	452.24
Austin Ford & Son Inc.	17.76
J. Edward Harney	83.09
M. F. Ellis & Co.	108.68
Joseph Kenney	178.94

P. I. Perkins & Co.	3.11
Chas. D. Wainwright	17.95
Eugene H. Lane	1.00
New Eng. Metal Culvert Co.	603.22
State Prison	114.00
C. M. White Iron Works	180.00
Perez L. Young	3.88
S. Scammell & Sons	28.86
New Eng. Tel. & Tel. Co.	142.47
Spaulding-Moss Co.	36.38
C. W. Carlander	4.05
J. A. McCarthy	150.00
Independent Coal Tar Co.	84.25
J. F. McJennett	44.00
C. M. Clark	1.90
Surfside Garage	8.68
Edison Elec. Illuminating Co.	6.32
Frank L. Bates	116.15
Frank Bates	12.00
Arthur Dalby	39.60
Hancock Paint & Varnish Co.	19.80
Robert J. Litchfield	45.00
Edgar Whittaker	35.55
Kenneth Boylston	76.00
Joseph Bonomi	101.35
Leon Hatch	77.40
Charles J. McCarthy Co., Inc.	47.40
Surgeons' & Physicians' Supply Co.	10.00
Joseph T. Ryerson & Son	52.73
Quincy Auto Supply Co.	41.65
F. A. Morse	5.75
W. B. Clark	1.90
S. Russell Walker	5.00
Hidalgo Steel Co., Inc.	16.58
Tractors, Inc.	30.00
Frank H. Cole, Sr.	6.00
Am. Oil Products Co.	159.15
Ralph C. Ewell	4.00
James A. McCarthy	217.50
Litchfield's Express, Inc.	1.25
Howard E. Bailey	45.00
Richard G. Smith	5.45
N. Y., N. H. & H. R. R. Co.	.53
Independent Coal Tar Co.	148.64

Warren Jenkins	8.00		
Socony Vacuum Oil Co.	2.48		
A. L. Littlefield Co.	3.75		
		$28,412.37	
			$63,995.38

SNOW REMOVAL

Trucks and Plows:

Prescott Damon	$ 63.75
Lester Merritt	102.00
Roy Merritt	100.50
Fred McCarthy	4.50
William Jenkins	44.25
John Duffy	126.00
Harold Stonefield	49.50
C. M. Wagner	163.50
B. C. Stetson	13.50
Bertram Stetson	79.50
Charles Litchfield	76.50
Donald Whittaker	131.25
Howard Young	139.50
Frank Fallon	74.25
Percy Merritt	104.25
Everett Belcher	58.50
Harold Bates	391.50
Allan Wheeler	15.75
Allen Wheeler	16.50
Joseph Kenney	378.00
Harold Whittaker	548.00
Nathaniel Tilden	235.50
C. M. Litchfield	39.00
H. T. Cole	258.00
Luther Litchfield	306.00
Paul Gannett	246.00
Andrew Finnie	75.75
Roger Kenney	74.00
J. W. Appleton	15.00
William Appleton	27.00
Frank Barry	115.25
Frank H. Barry	36.00
Wilson Brown	208.00
Nathan Mitchell	22.50

Harry Merritt	22.50	
Joseph Bonomi	22.50	
Lloyd Turner	31.50	
George Webb	19.50	
Front St. Sales & Service Co.	24.00	
James Finnie	34.00	
Sumner Crane	24.00	
C. C. Hunter	9.75	
W. C. Clark	4.50	
Mitchell Bros.	87.75	
William Flynn	9.00	
Walter Harrub	36.00	
		$4,664.00

Teams:

Fred Wheeler		$ 41.00

Labor:

Sumner Crane	$ 133.32	
Lawrence Litchfield	3.00	
Merton Burbank	92.80	
Martin Mahoney	9.00	
Marton Mahoney	6.00	
James O'Connor	27.50	
William Curran	22.00	
Kilborn Merritt	16.50	
Lloyd Merritt	20.25	
Raymond Gillis	41.25	
George Dwyer	39.25	
Carlton Merritt	15.50	
Arthur Staples	4.50	
John Sexton	10.75	
LeRoy Graham	3.50	
Louis Litchfield	29.00	
Paul Gillis	30.75	
Daniel Appleton	39.25	
Cecil Babbitt	313.55	
William Driscoll	36.00	
George Stetson	29.50	
Earl Nichols	32.00	
Richard Nichols	14.50	
A. M. Bonnell	35.25	
George Davis	7.25	

Robert Wheeler	4.00
Gilbert Patterson	16.00
Arthur Cross	40.00
Ezra Litchfield	66.50
Robert Cole	26.00
Robert Kinsley	85.50
John Webb	42.00
Daniel Ward	104.75
Peter Meschini	96.00
James Litchfield	3.00
Harold Merritt	26.50
Ernest Edson	104.00
Robert Dwight	28.75
R. N. Jenkins	85.15
Elmer Hollis	37.00
Edward Cole	20.00
Cecil Burleigh	22.00
Cecil Wheeler	17.50
Wilfred Prouty	61.00
George Dwight	27.50
James Merritt	8.50
Robert Rowe	30.00
Russell Keyes	26.00
Duncan Graham	24.00
John Young	25.50
John Wheeler	18.00
Alson Billings	39.00
Allan LeVange	76.75
Michael Welch	32.50
Harry Ellms	20.00
Clinton Merritt	67.50
Everett Hollis	42.50
Everett Webb	25.00
Alvin Blanchard	27.25
William A. Roberts	5.50
W. A. Roberts	23.00
Louis Panetta	20.50
Ralph Conte	22.50
Louis Peters	10.50
Walter Hardwick	36.75
Herbert Freise	8.75
Herbert Freize	12.50
Mellie Meschini	22.75

Leonard Wolff	22.50
Harold Whiting	22.75
Rene Jacobucci	20.00
Joseph Bonomi	16.25
Lorenzo Bongarzone	3.50
Albert Woodward	6.25
A. L. Woodward	14.50
George Flaherty	30.50
Walter Campbell	7.50
A. B. Curtis	18.00
W. S. Harrub	24.50
Robert Taylor	20.25
Walter Campbell, Jr.	22.00
Joseph Lavoine	17.50
George Freise	11.00
George Freize	12.50
Edward Duran	17.75
Frank Fabello	33.25
Stanley Vickery	35.50
Francis Stanley	22.50
Malborn Chase	30.50
Edward McCarthy	43.00
Vito Carinci	14.25
Robert Dwyer	11.25
Chester Cook	9.25
Fred Stanley	24.50
Harry Leavitt	22.75
Walter Foster	17.25
Parker Ewell	13.75
Thomas Steverman	25.50
William Flaherty	30.00
James Calkin	22.50
James Calkins	4.75
Michael O'Hara	63.25
Everett LeVange	18.50
Rocco Cenetta	3.00
Rocco Cenetti	12.25
Charles Curran	8.00
Charles W. Curran	21.25
Charles P. Curran	25.00
Frank Cole, Jr.	2.00
Frank Cole, Sr.	4.00
Thomas Curran	3.00

William Clapp	11.50
Richard Clapp	11.00
George Clapp	4.00
Gordon Charlton	10.00
Walter Campbell, Sr.	19.50
James Dacey	5.50
Harold Dwyer	3.00
John Durant	24.50
Robert Dyment	10.00
Herbert Dwyer	11.50
Frank Dwight	19.50
Vincent Dwyer	19.50
Fred Dwyer	21.50
John Dwyer	12.00
James Dolan	26.00
John Duffey	9.75
Libro Bongarzone	16.50
Russell Barnes	17.25
Robert Breen	12.50
Earl Baker	20.50
Charles Barce	12.00
Eben Bearse	26.75
Francis Barry	25.25
Richard Brown	16.50
A. Bonney	12.50
John Barry	20.75
Gene Blanchard	13.50
Carl Bach	4.00
Everett Belcher	7.00
Manuel Berros	8.00
I. Bongarzone	9.00
Kenneth Boliver	17.00
Joseph Barry	9.50
James Barry	8.00
Atherton Baker	12.00
John Sandstrom	8.50
Archie Brand	4.00
Eugene Jellows	29.50
Ellis Damon	15.25
Ellis Damon, Jr.	5.00
Henry Pitts	5.50
James Finnie	8.50
Joseph Litchfield	2.00

J. W. Murphy	16.00
Charles Sylvester	16.50
Arthur Sylvester, Sr.	10.00
George Duffy	12.00
Ralph Sylvester	13.50
Ralph Litchfield	3.00
William Ford, Jr.	7.00
J. H. Thompson	4.00
Sam Marston	2.00
Samuel Marston	6.00
Arthur Perry	4.00
Archie Mitchell	4.00
George Vollmer	2.00
James Andrews	12.00
Guy Keith	8.50
John Lonergan	8.00
George Thayer	4.00
Marcus Flaherty	4.00
Joseph P. Murphy	2.00
Arthur Withem	6.00
Percy Merritt	10.00
Churchill Robinson	18.00
David O'Hern	11.00
Bernard Colletta	5.00
Bernard Coletta	13.25
Lester Sylvester	2.00
J. W. Corbett	2.50
Robert Litchfield	4.00
Winsor Keyes	5.25
George Peckham	8.00
John Andrews	4.00
Milton Bates	10.00
Walter Breen	20.75
Louis Conte	18.50
Robert Collier	16.75
Frank Cook	14.25
Louis Cole	6.00
Benjamin Curran	25.25
E. E. Ewell	12.50
Armando Foneri	17.25
Manuel Fontes	6.25
John Fitzpatrick	17.50
Frank Fallon	17.50

Andrew Finnie	3.00
John Flaherty	54.00
Tony Fernandez	6.50
Philip Fernandez	8.00
William Fraiser	10.00
Alfred Fraiser	12.50
Neal Fraser	13.50
James Flynn	11.50
David Fraser	13.75
William Godfrey	10.00
Roy Garland	21.00
Wilmer Gallup	2.00
William Graham	10.00
Herbert Hooper	1.50
Thomas Harris	23.50
Russell Hall	13.50
Fred Harris	15.50
Gordon Hunter	10.00
H. B. Harriman	17.75
Charles Hunt	12.25
Wallace Hunt	11.50
Maynard Huntley	10.00
Thomas Hernan	15.50
Charles Harris, Jr.	22.50
Charles Harris, Sr.	23.25
Wilson Hollis	4.00
Edgar L. Hyland, Sr.	16.50
Edgar L. Hyland, Jr.	21.75
Robert Hoey	11.00
Walter Jones	11.50
Harold Jenkins	19.00
William J. Jenkins	16.00
William Jenkins	9.75
Charles Jenkins	20.25
Mike Jacobson	4.00
Julius Jacobucci	17.00
Peter Jacobucci	15.25
Earl Jenkins	31.00
Caleb Jenkins	16.75
E. P. Kelley	12.00
Fred Kane	15.50
Michael Maloney	2.00
Michale Maloney	13.00

Daniel Leighton	13.00
Benjamin LeVange	14.50
Jesse Litchfield	4.00
David O. Litchfield	17.50
Manuel Lopes	4.00
Stephen Mahoney	14.00
Fred Mahon	18.00
Elmer Mott	6.00
Louis Meschini	18.50
Joseph Murphy	6.50
Edward Macomber	15.00
Eugene McDonald	11.00
Richard McDonald	12.00
Harry McDonald	8.50
James McCarthy	20.00
Arthur Merritt	4.00
Ralph McCarthy	25.00
A. Montenari	8.00
T. Montenari	12.00
Norman Merritt	16.00
Nathaniel Mitchell	6.00
C. Nathan Mitchell	3.25
Caesar Mendes	8.00
Manuel Mendes	5.00
Tony Mendees	4.00
William Manley	10.50
David Manley	19.00
Richard Mitchell	4.00
Fred McCarthy	31.75
Con McGaw	24.50
Lawrence Merritt	3.50
Leo Matthews	6.25
Leo Murphy	18.50
James McIntyre, Jr.	26.00
R. D. Mangal	1.75
George Murphy	16.00
Thomas O'Neil	13.50
Christopher O'Neil	17.50
Christopher O'Neil, Sr.	17.50
J. E. Otis	4.50
Randall O'Hanley	26.00
William Pepper	12.00
Sidney Perry	3.50

Tony Pina	12.50
Willard Perry	14.00
Thomas Patterson	12.00
James Pelrine	10.50
John Panetta	12.00
Frank Peters	1.50
Howard Phillips	14.50
Elmer Quinn	24.50
Dennis F. Quinn	3.00
Frank Rose	17.25
Alexander Roper	4.00
Albert Reid	12.00
Albert Reed	11.50
Dominic Rianni	4.00
Curtice Ricker	15.50
Adelbert Rice	14.50
Lawrence Rice	20.75
Frank Richardson	16.00
Arthur Stevens	15.00
James Scarceloni	18.50
James Scarcilloni	2.50
Martin Scannell	8.00
Harry Sylvester	12.00
Harold Stonefield	9.00
William Stetson	21.50
William Sexton	10.50
Chester Stone	2.00
John Stonefield	12.00
Donald Stone	8.00
John Stone	8.00
Chester Stone, Jr.	15.75
John Shone	22.50
Paul Spencer	1.50
Santos Strini	13.75
Edward Shaw	6.00
Louis Servant	1.00
V. S. Tufts	12.00
Lloyd Turner, Jr.	18.50
Chester Taylor	3.50
Wallace Torrey	6.00
Russell Tobin	34.75
Frank Tomei	11.00
Edward Thayer	11.50

Robert Vinal	4.00
Manuel Vincent	8.00
John Vega	1.50
George Vinal	7.50
George Warren	13.50
Harold Withem	7.50
George Ward	12.00
Allan Wheeler	1.25
Allen Wheeler	14.50
Harry Woodward	.50
Ernest Whitmarsh	17.50
James Welch	6.00
Edgar Whittaker	26.70
Wendell Whittaker	2.50
Charles Whittaker	12.50
Edwin Wethington	16.50
Fred Wolff	26.50
Arthur Young	14.75
Carl Zollin	9.00
Nicholas Wherity, Jr.	13.00
George Webb	2.50
Fred Wheeler	4.00
Malcolm Hall	15.50
James Wherity	9.00
William Flynn	47.00
John Flynn	9.00
Richard Graham	9.00
R. Appleton	7.50
John M. Andrews	10.00
William Andrews	17.75
Daniel Andrews	8.00
Roy Ambler	24.00
Fred Barry	2.00
Fred L. Barry	11.25
Wilfred Appleton	14.50
Charles Andrews	3.50
John Alves	6.25
Albert Ainslee	16.00
Albert Ainslee, Jr.	2.00
J. W. Appleton	5.75
Manuel Andrews	8.00
Oscar Anderson	14.00
Kenneth Boylston	10.00

John Burbank	18.00
Chesley Biassey	14.50
Lionel Bush	3.00
Mario Bongarzone	14.50
Lawrence Henderson	7.50
Matthew Brown	52.75
Richard LeVangie	4.00
James A. Dwyer	8.50
Victor Stenbeck	12.00
Ernest Amsden	4.50
Arthur Finnie	8.50
Joseph Cerrila	3.25
James McIntyre, Sr.	8.00
Frank Harris	8.00
Russell Goodwin	8.50
David Small	8.00
Harold Twomey	2.00
Harry Driscoll	10.50
Frank Whittaker, Sr.	8.00
Roger Kenney	9.50
Humphrey Turner	3.00
Alfred Leighton	1.50
F. S. Tufts	2.00
Rocco Santia	4.50
Strina Santoa	2.00
Arthur Corbett	3.00
James Gillis	2.00
W. C. Clark	3.50
C. M. Clark	4.00
H. Y. Smith	4.50
S. M. Staples	3.50
C. W. Munley	4.50
C. L. Morehardt	3.00
Harry DeCosta	2.00
Russell Tower	3.50
Igeno Bongarzone	3.25
John Vespazini	2.50
Lorenzo Jacobucci	1.75
Joseph Holland	6.50
Carl Litchfield	3.25
Walter Leighton	2.00
H. T. Cole	5.00
George Mitchell	168.00

Joseph Merritt	6.00	
		$6,907.52

Expenses:

Mildred N. Driscoll	$ 35.00		
Frederic T. Bailey & Co.	1.25		
Joseph Kenney	523.98		
Litchfield's Express, Inc.	4.50		
P. I. Perkins Co.	3,154.22		
S. Shore Hardware Co.	145.30		
Railway Express Agency	33.65		
Franklin Pub. Co.	4.00		
Front St. Sales & Service Co.	51.23		
New Eng. Road Mchy. Co.	1,243.26		
C. W. Carlander	6.91		
R. W. MacDonald	6.25		
Allen Street Garage	14.95		
M. F. Ellis & Co.	22.35		
Satuit Garage, Inc.	275.95		
Whittaker Brothers	259.04		
Boston Sand & Gravel Co.	143.00		
Perry's Filling Station	5.88		
Ray's Repair Shop	467.47		
Egypt Garage & Mch. Co.	115.14		
John A. Russell	16.08		
The Seaverns Store	28.89		
Quincy Auto Supply Co.	24.25		
N. Y., N. H. & H. R. R. Co.	115.87		
Edward P Breen	.73		
The Welch Co., Inc.	56.73		
Tractors Inc.	90.00		
Solvay Sales Corpn.	23.10		
Hedge & Mattheis Co.	812.06		
J. F. McJennett	14.95		
Bound Brook Garage	31.50		
William H. Harney	.74		
S. Scammell & Sons	1.00		
Fred Wheeler	15.00		
Eastern Salt Co.	98.75		
		$7,842.98	
			$19,455.50

CORNER JERICHO AND BEAVER DAM ROADS

Award:

Catherine O'Neill	$ 350.00

NEW HIGHWAY

Awards:

Standard Oil Co. of N. Y. and Socony-Vacuum Oil Co., Inc.	$ 790.00	
Clarence W. Hobart	110.00	
N. Y., N. H. & H. R. R. Co.	1.00	
Martha J. Lincoln, Admx.	100.00	
		$1,001.00

STATE GRANT

Trucks:

Katherine Harrub	$ 40.00	
H. T. Cole	74.00	
Harry DeCosta	36.00	
Ellery Hyland	41.00	
Howard Young	48.00	
Paul Gannett	96.00	
Roy Merritt	28.00	
Mitchell Bros.	32.00	
		$ 395.00

Labor:

Edgar Whittaker	$ 244.80
Robert Kinsley	119.70
Walter Campbell	110.40
Clinton Merritt	156.00
Carl Zollin	133.65
Clarence Clapp	30.00
Duncan Graham	114.00
Lucian Rousseau	72.00
Lucien Rousseau	32.00
Benjamin Tufts	88.00
Thomas O'Neil	109.50
Walter Harrub	108.00
Wallace Hunt	76.00
William Graham	82.00

Leo Matthews	100.50		
Arthur Staples	100.00		
Chester Cook	78.00		
George Litchfield	73.50		
James Merritt	24.00		
Richard Jenkins	11.20		
		$1,863.25	

Expenses:

M. F. Ellis & Co.	$ 1.12		
American Bitmuls Co.	146.60		
Edward P. Breen	88.63		
Hedge & Mattheis Co.	23.51		
Parker, Danner Co.	18.62		
Satuit Garage, Inc.	7.50		
The Welch Co., Inc.	134.63		
Boston Sand & Gravel Co.	37.23		
Solvay Sales Corpn.	7.70		
Trimount Bituminous Products Co.	62.98		
Merrill's Auto Express	.60		
The Quincy Oil Co.	7.46		
Weymouth Asphalt Concrete Co.	255.88		
		$ 792.46	
			$3,050.71

STREET LIGHTS AND TRAFFIC BEACONS

Expenses:

Elec. Lt. & Power Co.	$5,633.49	
Plymouth El. Lt. Co.	323.04	
Traffic Equipment Co.	20.00	
Edison Elec. Illuminating Co.	4,935.26	
		$10,911.79

PURCHASE OF TRAFFIC BEACON SIGNALS

Edison Elec. Illuminating Co.	$11.00

SIGNS

Expenses:

Traffic Equipment Co.	$ 116.30
Herbert C. Bates	110.00
A. P. Billings	.75

Liba F. Litchfield	2.00	
William Stanley	37.75	
Egypt Garage & Mch. Co.	2.50	
The Welch Co., Inc.	4.70	
Daley & Wanzer Express Co.	2.25	
Charles A. Vaughn	80.50	
Signal Service Corpn.	47.39	
		$ 404.14

PUBLIC WELFARE

Salaries:

Harry F. Cleverly	$ 100.00	
Nathaniel Tilden	400.00	
Daniel A. Vines	25.00	
Harry T. Handy	75.00	
		$ 600.00

Expenses:

The Levine Co.	$ 192.76
Dr. T. B. Alexander	82.00
Thomas B. Alexander	41.00
T. B. Alexander	31.00
Anderson Fuel & Supply Co.	132.50
Julia M. Barber	303.43
Bearce's Food Store	681.96
Ralph S. Brown	1,047.72
I. M. Cohen	100.00
Israel M. Cohen	20.00
L. G. Chipman	1,111.50
S. F. Connolly	260.45
Elec. Lt. & Power Co.	83.71
First Natl. Stores, Inc.	405.00
Paul R. Gannett	63.50
The Great A. & P. Tea Co.	1,375.66
Sidney S. Gates	164.05
Sidney Gates	47.00
Addie J. Gregson	257.50
Greenbush Grocery Co.	102.84
Elizabeth Jackson	178.00
E. L. Merritt	261.51
Nellie O'Hanley	210.00
Old Colony Grocery	280.29

George T. Otis Co.	863.67
E. L. Pinkham	24.90
Richard W. Robbins	192.00
John S. Fitts	314.40
Edison Elec. Illuminating Co.	17.14
The Bayfield Shop	301.50
Pratt's Market	92.66
Cecilia B. Brown	165.00
Cecilia Brown	15.00
Ray's Repair Shop	6.00
The Seaverns Store	400.27
Sparrell Funeral Service	195.00
City of Boston	135.58
Mary P. Gomes	7.43
F. A. Morse	162.91
Chas. D. Wainwright	285.00
Esther E. Burrows	32.00
Beulah Magaw	54.00
Willis B. Parsons	24.50
Town of Whitman	200.00
Boston Artificial Limb Co.	90.00
W. H. Stearns	36.00
The Satuit Press	45.95
W. R. Schultz	56.26
Scituate Grocery Co.	204.90
Maria F. Simeone	75.00
Ella Tilden	80.00
F. A. Timpany	54.05
Russell Tobin	211.44
C. M. Wagner	145.99
Weymouth Hospital	290.91
Lois Wilson	501.16
C. C. Withem	179.40
Joseph Bonomi	6.00
Harry F. Cleverly	516.88
Luther J. Litchfield	61.31
Est. of Webster Litchfield	60.00
Ernest Hooper	10.00
Ernest L. Hooper	20.00
George E. Emerson	25.00
Sanderson Brothers	30.45
Mamie Vincent	1.40
H. C. Metcalf	6.50

Lena Curran	5.48
Malcolm T. Hall	1.50
Plymouth Co-operative Bank	29.75
Chester Cook	6.00
Mass. Dept. of Public Welfare	143.00
So. Scituate Savings Bank	42.00
Charles S. Vinton	20.00
Chas. S. Vinton	20.00
Arial W. George	15.00
James C. Calkin	24.00
James Calkin	17.00
Franklin Pub. Co.	7.00
A. L. Littlefield Co.	231.20
A. L. Littlefield	40.00
Frederick Hinchcliffe	5.00
Nathaniel Tilden	184.50
Town of Scituate	10.00
The Welch Co., Inc.	522.29
E. L. Hopper	10.00
Whiting Milk Companies	293.86
W. E. Chaffin	32.64
William E. Chaffin, P. M.	12.88
J. A. Cobbett	16.80
Harry T. Handy	260.20
Charles T. Leavitt, Inc.	7.55
W. A. Manson	.20
Mass. Eye & Ear Infirmary	9.40
Town of Needham	447.20
Martine Curran	100.00
City of Westfield	61.00
John Fabello	80.00
Cohasset Private Hosp. Inc.	186.70
Harry G. DeCosta	4.50
Henry O'Neil	105.00
Henry P. O'Neil	75.00
Seaverns Pharmacy	16.13
Charlotte Fabello	10.00
White Bros.	20.61
Walter Hardwick	1.50
Scituate Electric Co.	50.20
Charles R. Viall	27.50
Richard L. Brown, Mgr.	11.00
John T. Fitts Estate	41.02

Allan Wheeler	13.00	
Allan R. Wheeler	11.75	
Paul Young	4.00	
Scituate Laundry	20.67	
Chester E. Taylor	.50	
Chester Taylor	1.38	
Hingham Co-operative Bank	28.05	
Richard A. Levangie	20.00	
Rockland Co-operative Bank	40.00	
Annie M. Somers	19.80	
South Shore Dept. Store	26.97	
Samuel Lebow Co.	45.23	
Roy C. Merritt	8.00	
Timpany Oil Service	18.90	
Ernest Ellis	5.46	
Hobbs & Warren, Inc.	3.14	
The Quincy Oil Co.	2.99	
J. Francis Bresnahan	4.68	
Mass. General Hospital	11.90	
City of Brockton	864.40	
A. R. Kimpton	65.00	
Lawrence Rice	.75	
Perez L. Young	3.00	
Philip Kallianiotes	8.00	
Max D. Miles	52.50	
Town of Norwell	487.99	
Matteo Sindone	11.00	
Town of Weymouth	538.46	
Girard's Shoe Store	4.95	
Town of Rockland	146.50	
Mary Feria	11.43	
Cash Aid	653.50	
Gordon Charlton	1.00	
Malbon Chase	6.00	
Adelbert Rice	.75	
S. M. Spencer Mfg. Co.	7.45	
James Andrews	3.00	
Carleton Merritt	3.50	
U. S. Fidelity & Guaranty Co.	10.00	
Harold Holland	2.00	
Donald A. Whittaker	4.50	
		$20,007.65
		$20,607.65

OLD AGE ASSISTANCE

Expenses:

Hobbs & Warren, Inc.	$ 8.57	
E. L. Pinkham	7.75	
Mary McDermott	749.50	
The Welch Co., Inc.	59.50	
Harry F. Cleverly	364.50	
Seaverns Pharmacy	26.80	
Weymouth Hospital	104.58	
John S. Fitts	20.64	
A. R. Kimpton	65.00	
Sparrell Funeral Service	320.00	
Whittaker Brothers	7.00	
Sidney S. Gates	13.25	
Cash Aid	11,486.75	
Cohasset Private Hospital	75.00	
Dr. T. B. Alexander	66.00	
T. B. Alexander	38.00	
J. Francis Bresnahan	18.75	
S. F. Connolly	17.75	
Harry T. Handy	252.00	
Hilbert F. Day	60.00	
Mrs. William Sexton	12.60	
Max D. Miles	60.00	
Ernest Hooper	112.00	
Arial W. George	15.00	
Charles M. Litchfield	74.00	
Scituate Pharmacy	1.75	
Timpany Oil Service	11.23	
Carl Fresina	5.00	
The Levine Co.	4.50	
Mrs. E. C. Drake	7.00	
A. L. Littlefield Co.	3.75	
South Shore Dept. Store	10.00	
		$14,078.17

MOTHERS' AID

Expenses:

Dr. T. B. Alexander	$ 38.00	
T. B. Alexander	23.00	
Cohasset Private Hospital	54.90	

The Great A. & P. Tea Co.	151.33	
The Welch Co., Inc.	81.00	
The George F. Welch Co.	7.00	
Whiting Milk Companies	81.90	
Seaverns Pharmacy	2.60	
Cash Aid	1,216.00	
Town of Weymouth	80.50	
George T. Otis Co.	75.96	
Bearce's Food Store	300.14	
South Shore Dept. Store	1.38	
The Levine Co.	1.50	
Robert O. Gilmore	50.00	
Hobbs & Warren, Inc.	.49	
Edison Elec. Illuminating Co.	6.00	
C. M. Wagner	24.18	
E. L. Merritt	30.00	
		$2,225.88

SOLDIERS' BENEFITS

Expenses:

Bearce's Food Store	$1,010.23
S. F. Connolly	206.63
The Great A. & P. Tea Co.	176.39
Greenbush Grocery Co.	126.68
George T. Otis Co.	251.44
E. L. Pinkham	27.99
F. A. Timpany	23.71
First National Stores, Inc.	319.50
Harry E. Bates	165.00
Harry F. Cleverly	208.00
H. P. Hood & Sons, Inc.	227.08
Cash Aid	2,637.19
The Levine Co.	49.85
Mrs. William Manley	49.00
Chas. D. Wainwright	19.92
The Welch Co., Inc.	100.50
Charles R. Viall	57.75
L. G. Chipman	2.00
John S. Fitts	57.74
John T. Fitts Estate	11.13
Sidney S. Gates	59.99
W. R. Schultz	7.65

Elec. Lt. & Power Co.	15.70	
State Aid	580.00	
Luther J. Litchfield	14.50	
Weymouth Hospital	115.74	
J. Francis Bresnahan	3.50	
Seaverns Pharmacy	3.00	
Ralph S. Brown	89.03	
Mass. Eye & Ear Infirmary	22.10	
C. M. Wagner	7.02	
E. L. Merritt	6.05	
Edison Elec. Illuminating Co.	16.71	
Scituate Grocery Co.	5.04	
A. R. Kimpton	85.00	
South Shore Dept. Store	11.92	
Arsham Alemian	5.00	
Kathleen Hebb	30.00	
Timpany Oil Service	19.05	
James C. Calkin	15.90	
Thomas B. Alexander	24.00	
Military Aid	75.00	
Max D. Miles	5.00	
Old Colony Grocery Co.	2.00	
		$6,946.63

SCHOOL DEPARTMENT

Salaries:

Harold C. Wingate	$2,411.64
A. Russell C. Cole	1,710.00
M. B. Gillespie	2,280.00
Nels H. Sandberg	1,500.00
Edward L. Stewart	1,305.00
Gertrude E. Mahn	840.00
Bessie M. Dudley	1,807.50
Nancy H. Fisk	1,530.00
Dorothy E. MacFarlane	1,305.00
Adelaide Colburn	1,305.00
Edward Whitmore	1,035.00
Edward W. Whitmore	675.00
Anne L. Cunneen	1,335.00
Frederick A. Calkin	1,050.00
Elizabeth M. Belkus	487.50
Marion L. Brine	1,267.50

Anna M. Reynolds	660.00	
LeRoy E. Fuller	1,725.00	
Bessie M. Monahan	1,170.00	
Helen Pearl	1,335.00	
Eunice M. Cole	1,195.00	
Lillian M. Weeden	1,335.00	
Ruth C. Welch	540.00	
Grace E. Hague	1,267.50	
Helen L. Jones	1,072.50	
George W. Burrill	1,725.00	
Doris C. Crocker	1,301.25	
Dorothy Maxim	55.00	
Dorothy L. Maxim	357.50	
Mildred S. Young	337.50	
Dr. T. B. Alexander	150.00	
T. B. Alexander	150.00	
Esther F. Gillespie	77.00	
Edith A. Dann	1,267.50	
Sara M. Souther	1,335.00	
Helen G. Knox	1,335.00	
Lucy A. Lockhart	1,267.50	
Jeanne E. Bradford	1,432.50	
Doris D. Ward	1,397.50	
Ruth A. Whidden	1,140.00	
Ina B. Litchfield	624.00	
Merle S. Wilder	25.00	
Marguerite O'Hern	150.00	
Edith W. Burrill	70.50	
Ruth Dwyer	45.50	
Florence M. O'Hern	100.00	
Lillian M. Finnie	21.00	
Annie M. S. Litchfield	100.00	
Louis H. Madore	1,617.00	
Augustus Abbott	1,393.50	
Lewis B. Newcomb	1,072.50	
Frank Young	1,170.00	
		$51,861.39

Transportation:

Allen St. Motor Co.	$ 667.00
J. W. Appleton	667.46
Joseph W. Appleton	525.00
Harold Bates	863.19

Bound Brook Garage	863.19	
G. Wilbur Damon	1,344.49	
R. E. Huntley	753.94	
Robert E. Huntley	510.00	
Satuit Garage Co.	863.19	
Howard Young	1,551.58	
Howard H. Young	1,020.00	
Ferdinand Feola	465.00	
Daniel J. Queeney	570.00	
Whittaker Bros.	420.00	
Perez L. Young	472.50	
		$11,556.54

Expenses:

Bessie M. Farrington	$ 12.00
William F. Ford	32.00
Wilbur D. Gilpatric	80.82
Holden Patent Book Cover Co.	20.80
Edgar W. Hood	4.00
Howard Clock Products, Inc.	24.35
Iroquois Pub. Co., Inc.	4.48
Joseph Merritt	58.00
Newson & Co.	37.12
Seaverns Pharmacy	31.93
William M. Horner	97.50
Harry Houston	5.25
Donald A. Whittaker	3.00
World Book Co.	12.16
R. H. Hinkley Co.	54.90
Richard A. Nichols	19.20
Railway Express Agency	1.41
Trefry & Welch	214.71
World Peace Foundation	7.00
The George F. Cram Co.	25.08
Crowley & Gardner	14.87
Hall & McCreary Co.	10.08
Frank P. Harris	39.50
B. H. Lavange	131.91
Margaret J. O'Donnell	7.74
Remington Rand Inc.	94.25
Lillian N. Weeden	2.25
Harry F. Cleverly	40.00
William H. Field Co.	95.15

Arial W. George	25.00
O. H. Toothaker	13.04
Educational Div. Natl. Safety Council	2.00
Junior Literary Guild, Inc.	3.00
The Bruce Pub. Co.	5.50
Rand McNally & Co.	1.57
The Boundbrook Press	43.25
American Brush Co., Inc.	35.50
Whittaker Brothers	7.81
C. M. White Iron Works	29.25
Weymouth Asphalt Concrete Co.	14.38
Webster Pub. Co.	31.26
Franklin Pub. Co.	5.00
Edison Elec. Illuminating Co.	171.47
Gledhill Bros. Inc.	232.13
The Manual Arts Press	3.60
Town of Marshfield	371.00
William F. Mitchell & Co.	243.37
William Morrow & Co., Inc.	1.71
Helen L. Jones	40.00
Anderson Fuel & Supply Company	1,086.40
Allyn & Bacon	69.55
The Anour Co.	14.05
D. C. Heath & Co.	116.57
Noble & Noble Publishers Inc.	9.88
Noble & Noble	4.29
Benj. H. Sanborn & Co.	14.80
Scott, Foreman & Co.	62.10
Silver Burdett & Co.	71.26
S. C. Webster	372.11
John C. Winston Co.	78.27
Irving E. Whiting	295.60
Frederic T. Bailey & Co.	239.25
The Benton Review Shop	5.36
Edmund B. Fitzgerald	40.00
Louis H. Madore	1.44
F. Lester Sylvester	26.51
Daniel Appleton	70.00
Cambosco Scientific Co.	159.19
The Seaverns Store	13.89
Spaulding-Moss Co.	1.79
The Welch Co., Inc.	1,510.36
Harold C. Wingate	221.33

Edward E. Babb & Co.	252.98
M. F. Ellis & Co.	49.93
Ginn & Co.	170.39
Harcourt Brace & Co., Inc.	11.75
Lorenz Pub. Co.	19.44
City of Quincy	172.56
John L. Rothery Co.	407.79
Benj. H. Sanborn & Co.	4.54
Singer Sewing Mch. Co.	2.30
George B. Stone & Son Inc.	3.70
10-Cent Books, Inc.	8.06
The Satuit Press	20.00
T. B. Alexander	86.00
City of Boston	53.33
L. M. Glover Co.	12.55
William H. Harney	118.00
Scituate Electric Co.	469.42
G. P. Williamson	3.00
Wright & Potter Ptg. Co.	13.91
The Bobbs-Merrill Co.	6.62
Richard L. Brown, Mgr.	1.00
Evelyn Tobey Fashion Service	3.00
J. Wiss & Sons Co.	4.99
Charles T. Fish	47.35
J. L. Hammett Co.	51.05
Horace Partridge	67.59
The Quincy Oil Co.	2.00
The Welles Pub. Co.	26.32
Beckley-Cardy Co.	5.14
Earl Baker	4.00
Charles N. Barce	4.00
Matthew L. Brown	176.00
Charles H. Pratt	360.00
Mitchell Bros.	48.00
Roger Kenney	60.00
Edgar Whittaker	43.20
John Vespazini	3.00
Edward Breen	64.00
Edward P. Breen	38.00
Matthew H. Brown	40.00
American Book Co.	50.23
T. F. Bailey & Son	39.00
A. P. Billings	80.05

Elec. Lt. & Power Co.	364.23
J. Edward Harney	817.37
The MacMillan Co.	158.19
Arthur R. Merritt, P.M.	15.98
New Eng. Tel. & Tel. Co.	221.24
Town of Scituate	418.24
Merle Wilder	.77
A. P. W. Paper Co.	156.24
James W. Brine Co., Inc.	230.15
Brockton Gas Light Co.	101.13
Dowling School Supply Co.	470.35
A. B. Dick Co.	18.80
Carl Fischer Inc.	43.85
John S. Fitts	244.22
Front St. Sales & Service Co.	13.75
The Gregg Pub. Co.	22.73
Literary Guild of America, Inc.	5.75
Milton Bradley Co.	91.25
Charles Scribner's Sons	95.80
Houghton Mifflin Co.	114.32
Plymouth County Health Assn.	8.00
Eben E. Bearce	282.45
Burroughs Adding Mch. Co.	5.00
Scituate High School Cafeteria	36.99
Henry Holt & Co., Inc.	35.09
Masury-Young Co.	55.37
Lewis W. Perkins	12.70
J. A. Richards, Inc.	111.03
William M. Wade	88.50
A. R. C. Cole	19.36
Prescott A. Damon	194.60
Egypt Garage & Mch. Co.	10.33
Horace C. Keene	24.00
Edwin P. Kershaw	6.25
Joseph M. McElroy	5.41
Solvay Sales Corp.	44.06
E. W. Whitmore	9.00
H. H. Witte	8.95
Joseph Bonomi	24.00
Ellery Hyland	16.00
Liba F. Litchfield	2.00
Bay State Nurseries	10.00
Boston Sand & Gravel Co.	1.88

Commonwealth of Mass.	3.69	
Lena Curran	5.40	
James E. Dolan	1.50	
Harrison-Simpson Co.	82.25	
Julius J. Jacobucci	2.00	
Donald S. Peggs	15.00	
Phillips Paper Co.	23.84	
M. B. Gillespie	9.19	
William A. Burton	487.32	
J. B. Lippincott Co.	.57	
Litchfields Express, Inc.	.40	
Little Brown & Co.	1.30	
Merrill's Auto Express	1.25	
Judith P. Williams	15.00	
William B. Pepper	22.00	
Royal Typewriter Co., Inc.	175.50	
Timpany Oil Service	2.10	
Yates-American Mch. Co.	186.75	
Perez L. Young	30.00	
Frederick A. Calkin	7.39	
Construction Supply Co.	30.00	
D. F. Munroe Co.	3.09	
Norfolk Iron Co.	486.00	
Underwood Elliott Fisher Co.	100.00	
Frank L. Westerhoff	182.83	
Marion Collier Alexander	86.25	
F. M. Bartlett	1.25	
Belle Howes Chaffin	80.00	
Town of Cohasset	40.00	
J. F. McJennett	368.75	
Donald S. Pitkin	48.00	
Howard H. Young	42.50	
Cohasset Hospital	5.00	
Harry T. Handy	10.00	
Sanderson Brothers	124.50	
South Shore Dept. Store	1.50	
		$17,346.94
		$80,764.87

ALLEN MEMORIAL LIBRARY

Expenses:

Frank L. Young	$ 250.00

F. L. Young	50.00	
Elec. Lt. & Power Co.	8.80	
John T. Fitts	68.75	
John S. Fitts	215.90	
Town of Scituate	30.00	
Edith Freeman	100.00	
Edith A. Freeman	100.00	
John L. Rothery Co.	42.00	
Charles Scribner's Sons	50.00	
DeWolfe & Fiske Co.	79.39	
Edison El. Illuminating Co.	5.16	
Junior Literary Guild	74.00	
Harold W. Cole	29.86	
Art-Craft Bindery	26.40	
William H. Harney	13.36	
		$1,143.62

PIERCE MEMORIAL LIBRARY

Expenses:

Town of Scituate	$ 13.00	
Elec. Lt. & Power Co.	22.65	
Lorenzo Jacobucci	103.00	
Sarah H. Knowles	233.36	
The H. R. Huntting Co., Inc.	539.07	
Anderson Fuel & Supply Co.	28.00	
A. L. Littlefield Co.	87.00	
Moore-Cottrell Subscription Agencies	52.95	
J. Charles Peirce	29.25	
The Seaverns Store	.45	
Edison Elec. Illuminating Co.	14.24	
Remington Rand Co.	1.10	
S. F. Connolly	6.50	
Encyclopaedia Britannica, Inc.	10.00	
Robert Dyment	27.80	
The Welch Co., Inc.	28.96	
		$1,197.3[illegible]

PARK DEPARTMENT

Labor:

Ernest F. Litchfield	$ 417.50
George Yenetchi	384.00
John F. Dalby	368.00

Donald Whittaker	52.00		
		$1,221.50	

Expenses:

Frank Whittaker	$ 20.00		
Frank T. Whittaker	188.58		
F. T. Whittaker	20.00		
Town of Scituate	78.00		
The Seaverns Store	14.20		
Front St. Sales & Service Co.	55.06		
Fred T. Waterman	15.00		
William H. Harney	21.94		
The Welch Co., Inc.	3.05		
J. Edward Harney	7.00		
Fred Wheeler	10.00		
Howard H. Young	51.00		
W. A. Manson	61.75		
Whittaker Brothers	1.50		
Mercy J. Manson	10.00		
DeForriest W. Dickinson	12.00		
J. Harry McDonald	5.00		
		$ 574.08	
			$1,795.58

UNCLASSIFIED

Expenses:

John L. Rothery Co.	$ 85.80
Weeks & Doten Co.	14.72
Herbert A. Whiting	39.81
Harold W. Cole	4.80
Walter S. Foster	5.20
Rockland Trust Co.	15.00
Town of Scituate	61.00
Town of Hingham	1.00
County of Plymouth	6.00
William F. Mitchell & Co.	236.36
The Welch Co., Inc.	11.67
W. D. Leighton	3.79
Walter D. Leighton	6.20
J. S. Pickett	8.92
John S. Pickett	11.56

George V. Yenetchi	65.00
William A. Burton	282.36
Kimball's Lobster Shop, Inc.	3.30
James B. Dacey	38.39
James Dacey	13.20
Arthur Stevens	4.80
Philip S. Bailey	8.00
Frances P. Duval	1.50
W. Irving Lincoln	5.70
Ray's Repair Shop	10.05
William M. Wade	122.05
John B. Washburn, Register	10.70
The Satuit Press	27.93
Walter S. Hardwick	6.55
William F. Smith, Treas. Project Committee	300.00
William F. Smith	13.50
C. B. Carpenter	75.00
J. F. McJennett	310.08
Frances V. Horacek	2.00
Daniel A. Vines, Treas. Project Committee	111.05
Fred Wheeler	6.00
Alson P. Billings	4.95
Anna A. Fortier	100.00
John P. Meade	200.00
Edward L. Stewart	17.60
Mrs. A. Parkin	25.00
Daniel B. Carmody, Jr.	450.00
Sumner Crane	8.65
William F. Smith, Treas.	3.00
Bound Brook Garage, Wilder Bros., Inc.	150.00
A. L. Abbott	3.00
H. S. Middlemiss	24.45
Fred Waterman	5.75
Alfred W. Ingalls	1.00
The American Nat'l. Red Cross	3.84
Sanderson Brothers	18.88
The Crawford Press	996.60
Vernon W. Marr	7.50
Francis T. Jantzen	10.00
J. M. Peckham	10.00
Boston Chamber of Commerce	67.24

E. Schoeplin & Co., Inc.	1.89	
Edward I. Wilson	121.25	
		$4,159.59

E. R. A. SPECIAL

Trucks:

J. W. Appleton	$ 128.00
William Appleton	34.00
Frank Barry	140.00
Harold Bates	36.00
Henry T. Cole	112.00
Henry Cole	54.00
H. T. Cole	72.00
Egypt Garage & Mch. Co.	50.50
William Jenkins	68.00
William J. Jenkins	16.00
Percy Merritt	140.50
Joseph Bonomi	227.00
Ellery Hyland	164.00
Nathaniel Tilden	72.00
Charles Wagner	24.00
C. M. Wagner	182.00
J. M. Duffey	24.00
J. M. Duffy	31.00
M. J. Duffy	70.00
M. J. Duffey	82.50
Stephen Webster	24.00
S. C. Webster	276.00
Donald Whittaker	219.00
Howard H. Young	47.00
Howard Young	72.00
Prescott Damon	71.00
Frank Fallon	249.00
Renie Jacobucci	190.00
Scott Harrub	48.00
Harry DeCosta	51.00
Lester Merritt	84.00
Bertram Stetson	24.00
Andrew Finnie	96.00
Roger Kenney	38.00
C. C. Hunter	117.50
Harold Stonefield	84.00

Roy Merritt	62.50	
Winsor Keyes	21.00	
		$3,501.50

Labor:

Wesley Jenkins	770.40	
Richard Jenkins	240.80	
Cecil Babbitt	117.60	
Matthew L. Brown	198.00	
Edgar Whittaker	243.20	
Walter Campbell, Jr.	4.00	
Roy Spear	8.00	
George Litchfield	75.40	
		$1,657.40

Expenses:

H. C. Metcalf	$ 43.25
James B. Dacey	163.24
John S. Pickett	220.17
Arthur Stevens	17.24
Herbert A. Whiting	117.47
Walter D. Leighton	14.76
Frederic T. Bailey & Co.	63.60
The Seaverns Store	34.67
Hobbs & Warren, Inc.	22.65
June Cook	.60
Eddy Valve Co.	800.52
George F. Dwyer	6.42
Samuel Lebow Co.	49.70
Mildred Bresnahan	2.00
Annie M. Somers	7.85
Johns-Manville Sales Corp.	3,417.11
N. Y. N. H. & H. R. R. Co.	373.72
Henry A. Litchfield	24.00
Lewis W. Perkins	629.79
Sanderson Brothers	17.84
The Jared Gardner Studios	21.00
Spaulding-Moss Co.	13.70
Singer Sewing Mch. Co.	6.50
Dorchester Leather & Findings Co.	53.79
Merrill's Auto Express	.75
Lincoln R. Soule	8.76
Humarock Garage	37.52

The Welch Co., Inc.	538.56
Edward I. Wilson	929.63
Anderson Fuel & Supply Co.	166.90
Automatic Canning Devices, Inc.	57.47
Frank H. Barry	90.40
Edward P. Breen	187.15
Ralph C. Ewell	109.20
S. C. Webster	95.04
Henry T. Cole	155.33
Roy C. Merritt	89.82
Satuit Garage, Inc.	95.42
Timpany Oil Service	42.64
Howard H. Young	304.04
American Bitumuls Co.	3,020.03
Berger Metal Culvert Co. of N. E.	27.54
Bound Brook Garage	80.33
Liba F. Litchfield	62.25
Whittaker Brothers	20.53
Brockton Gas Light Co.	148.25
Malcolm T. Hall	10.30
Hedge & Mattheis Co.	339.90
New Eng. Road Mchy. Co.	15.00
Palo-Myers, Inc.	2.25
Bradford Weston	301.92
Joseph Bonomi	115.46
Boston Sand & Gravel Co.	50.28
American Can Co.	.76
Barbour Stockwell Co.	9.65
M. E. Stewart	13.15
Allen Street Garage	.50
Austin Ford & Son Inc.	11.48
A. P. Billings	4.15
James H. Dwyer	28.00
Thomas W. Emerson Co.	32.67
E. L. Fortier	2.40
Warren Jenkins	56.00
John S. Fitts	21.04
William H. Harney	19.98
Daniel A. Vines	13.20
Eben E. Bearce	69.00
Louis E. Cole	62.00
Fred L. Litchfield	117.50
Buffalo-Springfield Roller Co.	8.03

William F. Smith	6.23		
George F. Dwyer	8.70		
Scituate Pharmacy	3.85		
Chas. D. Wainwright	2.50		
H. D. Bent Supply Co.	6.62		
The Satuit Press	3.75		
William Stanley	5.00		
W. R. Schultz	18.50		
S. Russell Walker	16.99		
Walter C. Brooks	10.00		
J. C. Halden	75.00		
C. E. Heptig	177.00		
Bearce's Food Store	6.50		
William M. Wade	1.11		
C. C. Withem	.75		
F. M. Weymouth	65.10		
Fisk, Alden Co.	50.00		
Joseph Kenney	12.00		
New Eng. Metal Culvert Co.	279.33		
Black & Blue Print Co.	4.90		
Lydia Stearns Gardner	25.00		
B. L. Makepeace, Inc.	5.55		
Stone-Underhill Co.	114.18		
Egypt Garage & Mch. Co.	.83		
Ralph M. Litchfield	1.65		
R. D. Webster	1.50		
E. L. LeBaron Fdy. Co.	128.31		
		$14,724.62	
			$19,883.52

PARKING SPACE MINOT

Expenses:

Frederic T. Bailey & Co.	$109.29	
The Seaverns Store	2.27	
Joseph P. Murphy	32.40	
Town of Scituate	23.00	
		$ 166.96

EMPLOYERS' AND PUBLIC LIABILITY

Expenses:

William A. Burton	$2,322.59	
C. Edgar Davis	300.00	
		$2,622.59

BILLS OF PREVIOUS YEARS

Elec. Light & Power Co.	$ 22.94	
Lester Merritt	102.60	
New Eng. Tel. & Tel. Co.	64.05	
Traffic Equipment Co.	54.10	
First National Stores, Inc.	26.00	
Plymouth El. Lt. Co.	25.33	
Franklin Pub. Co.	18.50	
H. P. Hood & Sons, Inc.	67.26	
		$ 380.78

AID TO AGRICULTURE

Trustee of County Aid to Agriculture	$ 100.00

MEMORIAL DAY

Expenses:

Am. Legion Scituate Post No. 144	$ 16.78	
G. Stacy Bearse	21.36	
Bonney's Restaurant	12.50	
Frank H. Cole, Jr.	5.00	
Prescott A. Damon	5.00	
Lester D. Hobson	1.06	
Robert E. Huntley	5.00	
The Catherine Josephine	16.50	
Chas. H. Pratt	24.00	
Satuit Band	150.00	
The Satuit Press	30.50	
Fred T. Waterman	94.00	
The Welch Co., Inc.	45.00	
Russell J. Wilder	5.00	
Perez L. Young	6.00	
		$ 417.70

ARMISTICE DAY

Expenses:

G. Stacy Bearse	$ 1.25	
The Boundbrook Press	.40	
R. J. McCarthy	60.00	
W. J. McNamara	15.00	
The Players	25.00	
Fred T. Waterman	18.00	
The Welch Co., Inc.	2.15	
		$ 122.20

QUARTERS FOR VETERANS OF FOREIGN WARS

Rent:

Old Colony Grocery	$ 262.50

CHANNEL BUOYS

Expenses:

Robert S. Boles	$ 75.00

REFUNDS

Della M. Chipman	$ 2.41
Leighton G. Chipman	.25
William F. Smith	.34
John G. Vollmer	2.03
Stephen J. Connolly	6.26
William M. Welch	3.79
David E. Burns	1.01
Warren M. Litchfield	.66
Marion W. Bailey	1.12
Charles B. Totman	2.30
Mary E. Halligan	1.64
Charles W. Furlong	6.60
S. S. Pierce Co.	9.25
John L. Davis	.31
Wilmot M. Brown	6.70
Everett L. Clapp	7.92
Arthur M. Colman	6.20

Starr A. Moulton	.64
Matthew L. McGrath	8.68
Thomas L. Quinlan	10.89
Marion E. Rouleau	.98
Edward Seymour	1.31
Job H. Vinal	7.93
Beatrice E. Widger	1.31
Doreen W. Bowman	8.68
Charles A. Chase	1.31
Elisha W. Hall	6.48
Joseph C. Clancy	4.63
Elizabeth I. Haynes	.31
Roy E. Litchfield	9.92
Bessie M. Dudley	2.30
Nathan W. Bates	.64
Anne L. Connor	5.29
Una M. Curtis	8.15
William M. Burr	7.91
Bound Brook Garage	3.94
Alonzo M. MacMurray	7.49
Vincent B. Meade	2.63
Thomas S. Turner	5.06
Clifford L. Ward	6.45
Frederick T. and Philip S. Bailey	9.26
John J. Reidy	2.76
Harriet H. Miller	.74
Eleanor C. Warren	1.93
Delia L. Smith	3.97
Charles Arcana	1.93
Richard N. Summers	3.02
Isaiah F. Lincoln	1.76
Frank M. Weymouth	15.86
Gladys L. Merrill	2.20
Parker Ewell	.98
Arthur W. Drew	3.66
Richard W. Robbins	2.51
Manuel A. Pestana	6.27
Sumner H. Cobbett	4.13
Sarah M. Casilli	3.76
John H. Jakubens	1.97
Madeleine Kent	5.29
Mark W. Murrill Co.	5.45
Herbert E. Wilder	1.31

Ernest E. Drake	3.85
G. Stacy Bearse	6.75
William F. Patten	4.44
Livia Bongarzone	2.63
Isabel M. Wardwell	3.86
Allan R. Wheeler	.64
Harry A. Pye	1.04
Richard L. Courtney	2.00
Howard S. Adams	3.30
Dwight L. Agnew, Jr.	3.30
Xoa A. Merritt	2.31
Charles H. Schultz	2.30
James J. Steverman	4.62
Irene C. Kane	1.79
J. Edward Dunham	5.92
Fred A. Conroy	4.05
Samuel A. Agnew	1.98
Robert P. O'Hern	4.27
Frederick G. Hall, 2nd	4.82
Nina G. Bates	2.84
Mary A. Gahan	.31
Stephen R. Walker	2.75
Carville Hands	4.74
Robert H. Fairhurst	2.63
Frederick W. Stanley	7.53
Allen St. Motor Co.	2.75
Walter H. Greene	2.87
Dudley M. Todd	5.09
Katherine H. Doherty	4.13
Barbara B. Tobin	3.52
Benjamin W. H. Peckham	2.97
Janette B. MacMurray	3.30
Elinore M. Welch	.31
Milton L. Bates	.64
George S. Vickery	1.52
Robert Hall et al	33.98
Mary Jane McKenzie	17.94
Ruth C. Gill	7.80
Catherine H. and George A. Scully	15.60
Alice E. Fowler	7.80
Thomas H. Farmer	5.46
Esther H. Wells	15.60
George P. McGoldrick	26.52

S. Harold Greene	31.20
Lillian M. Greene	97.50
John Damon	26.52
Menarld D. Petrie	13.58
Emily B. Grant	2.37
Lulu F. Johnson	18.17
Flora A. Wagner	3.16
Alnora Reardon	9.48
Francis J. O'Donnell	173.80
Rose Marie Whelton	1.58
Madeline I. Curry	3.16
Carrie W. Keyes	31.60
Mabel G. Moran	3.16
Daniel Tyler and Ethel Ward	25.28
Adeline A. Conway	18.17
Plymouth Co-operative Bank	31.60
Marion R. Smith	34.76
J. C. Alexander	12.00
John S. Pickett	10.50
Randall T. Cox, Administrator of the Estate of Grace P. Ordway	42.00
H. M. Curtis	13.00
J. J. Curry	25.00
A. E. Simmon	31.50
Grace Ordway	3.00
J. H. Drurry	7.50
Margaret Doyle	16.00
David L. Miller	7.50
G. H. Bigelow	19.00
Hingham Institution of Savings	24.00
Clara Clement	19.00
A. W. Krause	41.50
L. G. Myers	52.50
Christopher O'Neil, Sr.	6.50
Francis Howard	33.00
Ava Noone	6.00
H. M. Curtis	6.00
Mrs. J. D. Casey	27.00
Helen M. Wade	21.50
Mae Futrelle	13.50
M. J. Martin	11.00
Stanley Miller	11.00
Charles Lund	26.00

John R. Stuart	18.25	
J. O. Severance	3.50	
E. F. Smith Est.	11.00	
W. McAlpine	2.50	
		$1,538.79

WATER COMMISSIONERS

Salaries:

S. C. Webster	$ 49.98	
James Turner	199.99	
J. F. McJennett	183.32	
John F. McJennett	16.67	
Wm. B. James	66.65	
W. B. James	83.34	
		$ 599.95

WATER DEPARTMENT

Salaries:

George Fleming	$2,106.00	
Charles Fleming	1,872.00	
Gladys Wheeler	936.00	
William Sherman	2,340.00	
Leonard Stickley	1,846.00	
William Lumbert	2,499.84	
Raymond Gillis	289.25	
		$11,889.09

Trucks:

Ferdinand Feola	$ 11.00	
S. C. Webster	16.50	
Frank H. Barry	69.00	
John Duffy	1.50	
		$ 98.00

Labor:

Ferdinand Feola	$ 325.00	
Douglas Graham	289.25	
Robert Cole	122.75	
Benjamin Levange	73.00	

Earl Beamgard	141.00	
Frank H. Barry	9.00	
Frank Harris	87.00	
Albert Ainslie, Jr.	40.75	
Albert Ainslee, Jr.	55.50	
Albert Ainslee	225.00	
Leo Murphy	4.50	
Duncan Graham	14.00	
Renie Jaccobucci	63.25	
Renie Jacobucci	60.00	
Frank Richardson	121.25	
Stanley Vickery	104.75	
Francis Curran	99.00	
Russell Keyes	28.50	
Thomas Harris	31.00	
Mellie Meschini	82.50	
Charles Montanari	81.00	
Russell Barnes	38.00	
Matthew Squire	56.00	
Albert Newcomb	49.50	
David Manley	38.00	
Ralph Conte	22.00	
Walter Leighton	10.00	
Adelbert Olson	6.00	
		$2,277.50

Expenses:

Codex Book Co., Inc.	$ 7.20
William H. Harney	11.86
Standard Oil Co. of N.Y.	73.70
Frederic T. Bailey & Co.	53.61
Bound Brook Garage	316.76
Egypt Garage & Mch. Co.	156.85
Elec. Lt. & Power Co.	2,784.14
Front St. Sales & Service Co.	146.46
Liba F. Litchfield	83.25
Ralph M. Litchfield	54.17
Town of Marshfield	1,712.37
Commonwealth of Mass.	4,769.17
Merchants National Bank	51,817.50
Merrill's Auto Express	11.35
Perry's Filling Station	61.62
John A. Russell	227.06

Sanderson Brothers	212.81
Satuit Garage Co., Inc.	106.44
Satuit Garage, Inc.	26.47
The Seaverns Store	16.49
Spaulding-Moss Co.	20.14
Waldo Bros. Co.	19.66
Walworth Co.	278.83
The Welch Co., Inc.	593.81
Whittaker Brothers	207.31
Louis E. Cole	42.00
J. Comer Jones Power & Pump Co.	13.72
Addressograph Sales Agency	14.33
New Eng. Tel. & Tel. Co.	271.55
Eddy Valve Co.	291.87
Hobbs & Warren, Inc.	17.12
Boston Pipe and Fittings Co., Inc.	18.56
Goulds Pumps Inc.	10.81
Harry R. Prescott & Sons	187.64
Union Water Meter Co.	118.19
Hersey Mfg. Co.	412.98
Ray's Repair Shop	27.05
Crosby Steam Gage & Valve Co.	22.07
N.Y., N.H. & H. R.R. Co.	174.74
Woodward's Spring Shop	14.46
Johns-Manville Sales Corp.	1,020.57
E. L. LeBaron Fdy. Co.	295.91
William J. Lumbert, Supt.	27.13
Lewis W. Perkins	80.80
City of Brockton	64.39
Richard L. Brown, Mgr.	2.50
Builders Iron Foundry	24.85
W. E. Fennell Co.	10.78
Charles T. Fish	12.50
Hancock Paint & Varnish Co.	8.82
J. S. Jenkins Est.	11.00
Railway Express Agency	9.31
Dyar Sales & Mchy. Co.	17.40
E. L. LeBaron Co.	38.78
Geo. A. Caldwell Co.	186.62
Morris Machine Works	3.11
John L. Rothery Co.	185.00
John B. Washburn, Register	3.00
Lefax, Inc.	1.96

Harry R. Prescott	170.40	
Pierce-Perry Co.	47.82	
Sumner & Dunbar	262.66	
Moore Push-Pin Co.	6.30	
Stearns, Perry & Smith Co.	26.99	
A. P. Billings	1.00	
Roy F. Deng	2,184.00	
Boston Sand & Gravel Co.	87.07	
Badger Meter Mfg. Co.	.86	
Scituate Country Club	500.00	
General Elec. Supply Corpn.	17.16	
General Electric Co.	47.04	
Edison Elec. Illuminating Co.	3,504.90	
Town of Scituate	5.69	
Bethlehem Shipbldg. Corpn. Ltd.	9.00	
Gulf Refining Co.	5.60	
Metcalf & Eddy	38.05	
Power Lawn Mower Service Co.	1.65	
Warren Fdy. & Pipe Corp.	5.10	
A. W. Chesterton Co.	17.12	
Fred T. Waterman	1.00	
Eagle Oil & Supply Co.	3.36	
Fairbanks Morse & Co.	1,558.16	
National-Boston Lead Co.	3.56	
Whittredge Portable Buildings Co.	40.00	
Textile Products Corp.	2.77	
G. R. Armstrong Mfrs. Supplies, Inc.	6.01	
Mueller Co.	14 12	
Westinghouse Elec. & Mfg. Co.	1.39	
Town of Norwell	49.35	
Scituate Electric Co.	45.00	
Priscilla Turner, P.M.	97.44	
Registry of Motor Vehicles	7.00	
John H. Wyatt Co.	18.00	
J. Francis Bresnahan	11.05	
Allyn W. Kellogg Sales Co.	2.94	
Carl F. W. Schafer	16.94	
Starkweather Engineering Co.	58.99	
The Boundbrook Press	24.00	
Minneapolis-Honeywell Regulator Co.	14.12	
Nathaniel Tilden	9.00	
W. S. Harrub	15.75	
		$76,347.91
		$90,612.50

PUBLIC LANDINGS

Salary:

C. Harry Driscoll		$ 400.00

Labor:

Daniel Ward	$ 14.00	
Robert Kinsley	24.00	
Clinton Merritt	24.00	
Cecil Babbitt	16.80	
Carl Zollin	24.00	
Walter Campbell	24.00	
Thomas Hernan	3.00	
Malborn Chase	8.00	
Walter S. Foster	103.50	
		$ 241.30

Expenses:

Town of Scituate	$ 24.00		
The Welch Co., Inc.	131.82		
Bound Brook Garage	22.50		
Front St. Sales & Service Co.	7.00		
American Bitumuls Co.	35.40		
C. W. Carlander	18.16		
William Stanley	5.00		
Thomas Hernan	18.50		
C. Harry Driscoll	8.00		
Henry A. Litchfield	12.00		
Lewis W. Perkins	195.50		
		$ 477.88	
			$1,119.18

OLD CEMETERY

Labor:

C. B. Carpenter	$ 85.00

INTEREST ON MATURING DEBT

Abington Savings Bank	$ 100.00	
Merchants National Bank	560.00	
Rockland Trust Co.	576.00	
		$1,236.00

INTEREST ON REVENUE LOANS

Merchants National Bank	$1,213.19	
John Damon	.34	
		$1,213.53

MATURING DEBT

Abington Savings Bank	$1,250.00	
Merchants National Bank	5,000.00	
Rockland Trust Co.	2,400.00	
		$8,650.00

TEMPORARY LOANS

Merchants National Bank	$300,000.00	
Webster & Atlas National Bank	50,000.00	
		$350,000.00

PROCEEDS FROM DOG LICENSES

County of Plymouth	$1,018.60

AGENCY

STATE TAX

Comonwealth of Mass.	$17,600.00

STATE PARKS & RESERVATIONS

Commonwealth of Mass.	$ 127.94

AUDITING MUNICIPAL ACCOUNTS

Commonwealth of Mass.		$ 30.80

COUNTY TAX

County of Plymouth		$20,059.17

INCOME FROM TRUST FUNDS

Joseph Merritt	$ 44.00	
Ernest F. Litchfield	6.00	
John F. Dalby	6.00	
George Yenetchi	6.00	
Adelbert Olson	16.00	
Cash Aid	542.47	
		$ 620.47

BOARD OF REGISTRARS REPORT

Meetings for Registration of Voters in 1935:

Feb. 15th at North Scituate.
Feb. 18th at Scituate Harbor.
Feb. 20th at Town Hall.

Meeting for Recount:

March 15th at Town Hall.

Registered voters in Town of Scituate on December 31, 1935.

Males	1,245
Females	1,230
Total	2,475

There were 80 names added to the voting list in 1935, while 74 names were dropped because of deaths and change of residence, resulting in a gain of registration of 6.

Respectfully submitted,

JOSEPH A. WARD,
J. EDWARD HARNEY,
BERTHA L. TURNER,
WILLIAM M. WADE,

Board of Registrars of Voters.

ANNUAL REPORT

of the

SCHOOL COMMITTEE

of the

TOWN OF SCITUATE

for the

YEAR ENDING DECEMBER 31, 1935

Printed by

SATUIT PRESS, SCITUATE, MASS.

INDEX

School Calendar 3
Directory 4
Report of School Committee 6
Report of Superintendent of Schools 7
Report of High School Principal 15
The High School Library 18
Home Projects 20
Intramural and Interscholastic Sports 21
A Social Subject Project 23
Report from Hatherly School 25
Report from Jenkins School 27
Report of School Physician 29
Report of School Nurse 31
Report of School Dentist 33
Report of Attendance Officer 34
Roll of Perfect Attendance 35
Statistics 37
Financial Statement 39
Graduation Exercises 42
Graduating Class 43

SCHOOL CALENDAR — 1936

Winter Term—January 2 to February 21.
One Week Vacation.
March 2 to April 17.
One Week Vacation.

Spring Term—April 27 to June 19.*
Summer Vacation.

Fall Term—September 9 to December 23.
Holidays—October 12, November 11, 26, 27.

*This date is tentative. The statutes require high schools to have one hundred eighty sessions per year.

"NO SCHOOL" SIGNAL

The "No School" signal is 3-1-3, and will be sounded from the fire stations at North Scituate, Scituate Harbor, and Greenbush at 7.45 a.m. It is, however, the policy of the Committee to hold regular sessions whenever it is practicable to maintain transportation service.

COMMITTEE MEETINGS

The regular meetings of the Committee are held at the office of the Superintendent, Old High School Building, at 1.30 p. m., on the second Wednesday of each month, September to June inclusive.

Appointments with the Superintendent may be made upon request.

DIRECTORY OF SCHOOL DEPARTMENT

SCHOOL COMMITTEE

Mrs. Belle H. Chaffin	*Chairman*
Mrs. Marion C. Alexander	*Secretary*
Donald S. Pitkin	
Harold C. Wingate	*Superintendent*

HIGH SCHOOL

Frederick A. Calkin	*Principal*
M. B. Gillespie	*Mathematics, Science*
Nels H. Sandberg	*Practical Arts*
Bessie M. Dudley	*English*
Adelaide Colburn	*English, History*
Nancy H. Fisk	*Latin, French*
Elizabeth M. Belkus	*Commercial Branches*
Dorothy E. MacFarlane	*Household Arts*
Edward L. Stewart	*Science, Athletics*

JUNIOR HIGH

Edward W. Whitmore	*Principal, VIIIA*
Anne L. Cunneen	*Grade VIIIB*
Marion L. Brine	*Grade VIIA*
Dorothy L. Maxim	*Grade VIIB*

JENKINS

LeRoy E. Fuller	*Principal, Grade VI*
Mildred S. Young	*Grade VI, Assistant*
Bessie M. Monahan	*Grade V*
Helen Pearl	*Grade IV*
Eunice M. Cole	*Grade III*

Lillian M. Weeden	*Grade II*
Grace E. Hague	*Grade I*
Helen L. Jones	*Assistant*

HATHERLY

George W. Burrill	*Principal, Grade VI*
Doris C. Crocker	*Grade V*
Edith A. Dann	*Grade IV*
Sara M. Souther	*Grade III*
Helen G. Knox	*Grade II*
Lucy A. Lockhart	*Grade I*

SUPERVISORS

Jeanne E. Bradford	*Music*
Doris D. Ward	*Art*
Ruth A. Whidden	*Physical Education*

HEALTH OFFICERS

T. B. Alexander, M. D.	*School Physician*
W. B. Parsons, D. M. D.	*School Dentist*
Margaret J. O'Donnell, R. N.	*School Nurse*

SUPERVISOR OF ATTENDANCE

Annie M. S. Litchfield

JANITORS

Louis H. Madore	*High School*
Augustus Abbott	*High School*
Lewis B. Newcomb	*Hatherly School*
Frank Young	*Jenkins School*

HIGH SCHOOL CAFETERIA

Ina B. Litchfield	*Director*
Elizabeth Abbott	*Assistant*

REPORT OF THE SCHOOL COMMITTEE

To the Citizens of Scituate:

The Scituate School Committee presents its annual report as summarized by the various departments of Education which follow.

It may be noted that there are continual improvements, thus keeping up the standard of the school system.

It is through your response to the budget as offered that these things are accomplished and the Committee is grateful for your confidence.

Respectfully submitted,

BELLE HOWES CHAFFIN,
MARION COLLIER ALEXANDER,
DONALD S. PITKIN,
School Committee.

REPORT OF SUPERINTENDENT OF SCHOOLS

To the School Committee of Scituate:

I take pleasure in submitting my tenth annual report for your consideration.

Changes in our Teaching Staff

There were four teacher resignations that took effect at the end of the last school year, one more than in 1934. One of these was at the Jenkins School, one in the Junior High and two in the Senior High. Miss Ruth Welch, for the past two years an assistant teacher in the third grade of the Jenkins School, resigned to be married. Her position was not filled as the third grade enrollment this year did not require a full time assistant. However, an assistant was needed for the large sixth grade and Miss Mildred Young of Scituate, a graduate of the four-year course of Bridgewater Teachers' College, was selected for the position.

The position held by Miss Reynolds last year — in the Junior High School — was filled by the appointment of Miss Dorothy L. Maxim, a resident of Leominster, Massachusetts, a graduate of the Junior High School course of Keene Teachers' College and a teacher of four years' experience.

In the High School, after two years' service in the Commercial department, Miss Gertrude Mahn resigned

to be married and her position was filled by the selection of Miss Elizabeth Belkus, of Brockton, a graduate of the College of Practical Arts and Letters, Boston University, and with two years' experience as a teacher of Commercial subjects in the high school at Winchendon, Massachusetts.

The position of Principal of the High School, held for the past eight years by A. Russell C. Cole, was filled by the appointment of Frederick A. Calkin, a graduate of the Massachusetts School of Art, a student for one year at George Washington University and a graduate student at Harvard and Boston University. Mr. Calkin has been in school work for the past sixteen years, ten of these at the Springfield Technical High School and the last five at the Winthrop High School.

Upkeep of Buildings and Grounds

During the year 1935 there were no major repairs to the High School building. New equipment included thirty-five pupil desks which were installed in the Library-Study Hall, making a total of sixty pupil stations in this room. A band saw was added to the equipment of the Practical Arts department, and the circular saw and bench planer were replaced by new machines.

The interior of the Household Arts building was painted, and two filing cabinets for use in the preservation of records were placed in the Superintendent's office.

At the Hatherly School, the repairs were largely confined to the interior painting of the two front rooms, and the refinishing of about one hundred pupils' desks. It was also necessary to install a new stack heater. Fol-

lowing the recommendation of the building inspector from the State Department of Public Safety, a change was made in the fire alarm equipment of the building. This included the installation of four separate fire alarm stations and a new fire gong.

A replacement of major importance was made at the Jenkins School building. The old slate urinals and the iron sink in the boys' basement were replaced with white porcelain units, and the walls covered with asbestos tile. In the course of this work a section of the cement floor was torn out and a layer of magnesite flooring composition substituted. A new fire alarm system similar to the one at the Hatherly School was also installed in this building. In response to a recommendation from the office of the State Department of Public Safety a new fire escape leading from the north-west class room on the second floor was erected. With this addition all of the pupils on the upper floor can pass out of the building without entering the corridor.

It is very important for the coming year that a new ventilating duct connect the basement toilets with the ventilating stack at the Jenkins School. This, with the addition of an electric fan, should assure satisfactory ventilation of the toilet rooms. A new furnace, to provide more adequate heat for the two front rooms, is very much needed at the Hatherly School.

Other repairs that are not as imperative as the two above mentioned, but nevertheless needed, are the installation of new urinals at the Hatherly School, the repainting of the outside wooden surfaces of the High School, the painting of the interior of the same building with the exception of the rooms refinished recently, the replacement of the two iron sinks at the Household Arts

building, and the resurfacing of the athletic field at the Community Center.

School Enrollment

	Elementary Grades	*Junior High Grades*	*Senior High Grades*	*Total*
1926	286	104	119	509
1927	314	97	117	528
1928	361	93	137	591
1929	369	88	135	592
1930	398	77	144	619
1931	421	73	162	656
1932	436	107	165	708
1933	443	131	173	747
1934	440	141	192	773
1935	400	135	206	741

For the first time in more than a decade, the school enrollment, as shown by the October first census, decreased this year as compared with the previous year. The total enrollment on October 1, 1934 was 773, and on October 1, 1935, 741, a decrease of thirty-two pupils. While the Junior High enrollment was slightly smaller than last year the Hatherly and Jenkins Schools together showed a net decrease of forty pupils. This condition is not unique to Scituate as the decline in attendance of elementary pupils has been general throughout the state. On the other hand, our High School enrollment this year increased from 192 to 206, and all indications point to a continued increase in this unit for the next two years. In fact, it seems likely that our High School next September will register over 240 pupils.

The situation that will confront us at that time, as Mr. Calkin points out in his report, demands two things:

first, that an additional room, for use as a home room and for recitation purposes, be provided to take care of this increase, and second, that another teacher be added to the High School faculty. To secure the extra room I expect it will be necessary to use for this purpose either the Music or the Art room. This was discussed as a possibility two years ago when it seemed probable that the Junior High enrollment would make it necessary to provide an extra room for the seventh grade. This move can be made with little injury to the work of either of these special departments, altho it will submit the supervisors to some inconvenience in caring for materials and supplies, and arrangements will need be made for taking care of combined choral groups in the Auditorium. This situation indicates clearly that we are approaching the maximum capacity of the High School building, and any further increase in enrollment beyond that indicated for next September will make the question of an addition of several rooms to the east wing of the building a pertinent one.

An additional teacher must be provided next September to take care of the larger number of recitation groups that will be made necessary by the increased enrollment. The teacher load — particularly in daily classes — is heavy this year. The High School timetable provides for a seven period day plus an eighth period for extra curricular activities. In this eighth period all teachers are occupied with the supervision of home rooms or with other duties in the building. Of the eight regular teachers — outside of the Principal, who teaches three classes — six are occupied with recitation groups, Library or other routine duties for the entire seven periods. The other two teachers have one free period a day. We are fortunate this year in having the assistance of a student from the Tufts College School of Education and it

is hoped that a similar arrangement can be made another year. There is no expense to the town for this service.

At the present time, besides those enrolled in the town schools, there are seven Scituate boys and girls from Humarock attending the Marshfield schools, one Scituate boy enrolled in a special class at Cohasset, one boy attending the Quincy Trade School, and one high school graduate in attendance at the Boston Trade School for Girls. The tuition for the above is met from our school budget. In the case of the pupils attending vocational schools, the town is reimbursed, from state funds, for one-half the cost of the tuition.

Expansion of the School Program

From time to time we have suggestions from individuals or groups of people sincerely interested in the development of our schools that we add this or that course to our curriculum, or that we expand our school program to take in groups of pupils that are not now admitted to our schools. Most of these proposals have considerable merit, and yet it may be impossible, for various reasons, to incorporate them into our school program. At this time especially, when the need of governmental expenditures for emergencies is so pressing, we must consider carefully the cost of adventures into new fields as well as their merits. Not only this, but an expansion of the program that would require space for housing facilities is out of the question as far as the present school buildings are concerned. Every room of the Hatherly School is being used for regular school purposes. The same is true of the Jenkins School this year except for one small room, and this is being used advantageously for groups of pupils — from the large third and fourth grades —

who need individual attention. It is not unlikely, however, that this room may need to be used for regular school groups next year. I have already stated in this report the situation that exists at the High School building.

In the absence, then, of present school building facilities to accommodate additional school groups, the only alternative would be to substitute these courses for those already established that are not required by school law or needed for admission to higher institutions. I very much doubt if the value of the new course would be commensurate to the loss of the one already established, whether it be the Commercial, the Domestic Science, or the Practical Arts. We can profitably centralize our thoughts and energies on making our established school courses constantly more effective in the light of the educational needs of today and tomorrow.

Federal Projects

The School department sponsored a Federal Works Progress Administration project to clear up the plot of town land adjoining and south of the Old High School building. This has already been partially carried out. Before completion it is planned to rebuild the adjoining walls, grub out the roots, remove all stones on or near the surface, smooth up the plot and seed it down. The cost to the town will be small.

The educational project on food preparation that was started last year under the Federal Emergency Relief Administration is being continued this year under the Federal Works Progress Administration. The classes meet five times a week at the home of Mrs. Edith S. Dwight. On January 20 the enrollment was thirty-three.

Your attention is called to the reports of the Principal of the High School, the School Physician, School Nurse, and Attendance Officer. Special items from reports of the Principals of the Hatherly and Jenkins Schools are also given, together with several articles written by teachers which deal with the activities of their departments. The usual statistical tables and the Financial Statement for the year 1935 are included.

Respectfully submitted,

HAROLD C. WINGATE,
Superintendent of Schools.

REPORT OF HIGH SCHOOL PRINCIPAL

Mr. Harold C. Wingate,
Superintendent of Schools,
Scituate, Massachusetts.
Dear Sir:

I submit herewith my first annual report as principal of the Scituate High School.

Our maximum enrollment this fall was 211, an increase of 15 over one year ago. With only two exceptions every class room is being used every period, with extra chairs in most of them. The library-study hall is taxed to its capacity each period of the day. The teacher load, measured in terms of periods of teaching, is greater than that recommended by authorities, even though some relief is being given by the help of a practice teacher.

The present 8th grade class numbers 73 while the graduating class from high school is but 31. This means a probable increase of 40 in the Senior High School next September. A reorganization of the mathematics department, necessitated by new requirements of the College Entrance Examination Board in that subject, will probably mean two additional classes. Two academic classes and two study groups are being carried by a practice teacher. It is quite evident that additions will have to be made to our teaching force and at least one additional classroom each period must be provided.

Enrollment in the art, glee club, household arts, and practical arts classes has been large, and the results obtained from the work carried on in these departments have been gratifying. These cultural and practical courses are a very vital part of a well rounded program. It is interesting to note the increase in numbers in the practical arts work:

	1934	1935
Freshmen	8	25
Sophomores	10	19
Juniors & Seniors	13	16
Totals	31	60

The installation of additional machinery has added to the popularity of manual training and much credit is due the insrtuctor for his up-to-date methods.

An afternoon session period has been introduced during which each teacher is in his room from 3 to 4 o'clock one day each week. During this time students may receive individual help, or may be detained for makeup work and disciplinary reasons. This is also a good time for parents to interview teachers if they so desire.

In order to notify parents of students whose standing in any subject is low, that a failure on the next report card is probable, warning cards are being sent out in the middle of each eight week marking period. It is hoped that these warnings will be the means of eliminating some failing marks.

I feel that the athletic work of the school is being conducted on a high plane. Much praise should be given the players for their conduct in competitive sports. Financially, the athletic association is in good condition. In

response to an appeal, 91 per cent of the student body joined the association this fall and are paying dues of 10 cents a month. In return the student is given a season ticket of admission to all home games in all sports.

Dramatics in the school received an impetus in December when Scituate was awarded the cup for its presentation of the "Valiant" in a contest of one-act plays with Norwell and Hanover High Schools.

It is hoped that the school library may be added to in the near future. Additional books in literature and the social sciences would be desirable to supplement the texts used in those subjects. One member of the faculty is at present re-cataloguing the books.

In conclusion, may I express to you my sincere gratitude for the many helpful conferences and suggestions, and, through you, the School Committee for their encouragement and support. I also wish to thank the teachers for their cooperation and excellence of work accomplished.

Respectfully submitted,

FREDERICK A. CALKIN,
Principal.

THE HIGH SCHOOL LIBRARY

ADELAIDE COLBURN

Instructor in English and History — High School

Several years ago the books in the high school library were catalogued according to the Dewey-Cotter system, which is used in libraries throughout the country. Since then, however, there has been no one on the faculty with time to give special attention to this work. Although the post-graduates revised the listing and arrangement last year, there has been no complete classification of titles for systematic shelf arrangement.

On the first of November, 1935, the reorganization of the library system was begun, and although necessarily detailed and slow, it will be completed by the end of the school year. Nearly half the number of volumes in the collection have been added since the original cataloguing, and these are now being marked. Many others, with figures partly effaced by use, are being re-marked by a student assistant, who is also rearranging the books on the shelves by number, so that they may be quickly and easily located. Each volume will be cross-listed by author and title in the files to facilitate reference work.

It is planned to institute a system of student librarians as soon as feasible. One student will be in charge of the room during each period of the day, to assist in finding reference material, and see that borrowed books are properly charged and returned to the shelves. These librari-

ans will be selected from the study groups, and the work will be so divided that the time of no one student will be greatly taxed.

It has already been found valuable in two classes to have a special shelf reserved for books which have a particuar bearing on some phase of their work. These books are removed from general circulation and kept for the use of members of the class during their study periods. It is hoped that as the system grows, it will be possible to arrange with the town libraries to borrow books which will help to broaden the resources at the command of each class. It is possible, also, to borrow from the state whatever is not available locally.

There is the space and need for many more volumes. As the library grows with the school, perhaps it will become possible to have a trained librarian to help students develop self-reliance and judgment in exploring the fields of their interests. A library assignment will then be a challenge to initiative, instead of a copying exercise, and the library will fulfill its highest function.

HOME PROJECTS

Dorothy E. MacFarlane

Instructor in Household Arts — High School

In the Household Arts course a stated number of hours of home project work must be done each year, for which the pupils receive credit. Through the home projects each girl gains actual experience in the home by applying the knowledge she learns in school. Before the girls start actual home projects, they begin with home practices of shorter duration than projects which consist of repetition of processes and principles learned in school and which develop manipulative skill. They then go on to home projects which require more thought and planning and which develop managerial ability as well as manipulative skill. The projects are progressive in degree of difficulty and the amount of responsibility involved.

Before a girl starts a project, she consults both mother and teacher as to the type she will undertake. In this way a girl is guided to select a project which is interesting to her and beneficial to the home, and which is related to school work. Each home is visited at least once a year by the teacher to determine the progress and value of the work done by the pupil.

Through home projects we hope the girls will assume more responsibilities in their homes and also become proficient in carrying out their duties.

INTRAMURAL AND INTERSCHOLASTIC SPORTS

EDWARD L. STEWART

Instructor of Physical Education — High School

In modern schools, competitive sports, both intramural and interscholastic, contribute much towards the complete development of the individual. They not only tend to create a strong body and an active mind with complete coordination between them, but because of the lessons in fair play, cooperation, loyalty and sportsmanship, they are effective means of developing high character.

At Scituate High School it is the rule that the program of each boy include two periods of physical training weekly. Most of the time in these classes is devoted to learning how and playing the different seasonal sports. In the fall the time is largely taken up by touch football, tennis and soccer ball. As soon as the weather becomes too severe, the classes are held in the gymnasium where basketball, dodge ball, kick ball, and tumbling hold sway. In the spring of the year most of the time is devoted to baseball, tennis and track.

In interscholastic athletics Scituate High School is represented by the varsity teams, Football, Basketball, and Baseball. About thirty-five boys comprise the squads in these sports. The boys who compete in interscholastic sports are not required to join the regular physical education classes because of the amount of time they devote to athletics outside of school hours.

The value of athletics and sports does not end with the graduation of a person from school, but the skills gained may be carried on to later life. Interest and participation in athletics is one of the most interesting and wholesome of hobbies for any age.

A SOCIAL STUDY PROJECT

Marion L. Brine

Teacher of Social Subjects — Junior High School

The Junior High Civic Classes carry on a study of the important groups to which they belong. The School is one of these groups; therefore, because the students of today will be the citizens of tomorrow and because having a knowledge of a definite goal adds incentive to the work, we made a detailed study of the aims of education.

First, time was given for a general discussion, a period in which pupils courteously exchange ideas in an organized group. With guidance the principles of education were developed, namely: Health, Mastery of Fundamental Subjects, Training in Character, Worthy Use of Leisure Time, Training for a Vocation, Appreciation of the Importance of Home Life and Training for Citizenship. Then came the problem — How can these aims become a real part of each child's knowledge rather than an exercise in memorizing? It was decided that everyone should make a set of posters illustrating the aims. The following examples will give an idea of what pictures were used — for Worthy Use of Leisure Time, all types of pictures illustrating sports; for Importance of Home Life, pictures of family activities; for Citizenship, pictures of great statesmen or patriotic events. After the material was gathered together each aim was carefully printed on the poster paper and the pictures were mounted. We then spent a period having an exhibit in

order that we might discuss and criticize the posters. The finished work was finally incorporated in each pupil's notebook.

Thus with a better understanding of why he is going to school; with a clearer end in view the pupil is stimulated to work toward that day when he will take his place as a worthy citizen in the community.

REPORT FROM HATHERLY SCHOOL

George W. Burrill
Principal

The registration in our school has fallen slightly below that of last year due to the fact that our entering class was somewhat smaller than usual. In all other grades the numbers enrolled continue about the same as in other years.

Our grounds and building are kept in good condition owing in a great measure to the efficiency of our excellent janitor service. While the playground is quite ample, the sloping surface at the back makes it unsuitable for some of the supervised games.

During the spring term hot soups and drinks were provided by the local Red Cross unit to the great enjoyment of pupils and teachers also. Many availed themselves of this opportunity of having either a hot soup or hot drink with their lunches.

In this brief account of our school we wish to stress two important phases which, to our minds, play a most important part in the results accomplished, — namely, attendance and the training in citizenship.

From the time the pupil enrolls in the first grade until he is promoted to other schools, the first aim is to instil in him a sincere liking for his school. We believe that our attendance records show that we are successful in

this. The instances of absences from school, aside from illness, are very rare, indicating also a commendable co-operation on the part of parents.

In striving to maintain the standard of scholastic marks we are satisfied that the efforts made in training our pupils in citizenship have a far reaching effect. The marks in citizenship, — health, industry, reliability, co-operation, thrift and courtesy, have grown to mean something to the pupil and an earnest effort is made on his part to make a creditable showng. Some of these boys and girls, at least, cannot fail to retain and make use of these principles and habits which tend so strongly to influence their future success in life.

REPORT FROM JENKINS SCHOOL

LeRoy E. Fuller

Principal

School opened in September with a slight decrease in enrollment due to the fact that thirty-nine were promoted to the Junior High School in June and only thirty-three entered grade one in September.

Jenkins School has eight class rooms, four of which are small, accommodating from twenty-five to thirty pupils. For the past five or six years it has been necessary to divide one or more of the larger classes. This year the division was made in the sixth grade.

We have been unable to use the assembly hall on the upper floor this year, under orders from the State Department of Public Safety. However, we have been able to give programs in the larger rooms and invite other classes.

From the sale of seeds by pupils of the different grades, and from some other sources, a small school fund is maintained each year. This money is used to purchase library books for the various rooms, extra playground equipment, Christmas gifts and costumes for school plays. Some free milk has been distributed.

The school is a member of the Junior Red Cross and receives its monthly publication. Through this maga-

zine the children learn of the work among other children of foreign lands. Contributions of jellies, canned goods and vegetables have been made through the local chapter. Contributions of money have been made to help carry on the work among the tuberculosis patients in our county hospital.

For several years pupils of the sixth grade have been reading books suggested on the State Reading List prepared by the State Department of Public Libraries. This list contains books with which every child should become familiar. In order to stimulate an interest in and the desire to read the standard books for children the Department offers a five-book certificate or a twenty-book certificate when that number of books has been read and reported on. Last year practically every member of the class read at least five books, while about fifteen received certificates for having read twenty of the prescribed books. We shall carry on this same plan again this year.

Last year Miss Bradford organized a harmonica band in the fourth grade. This group, now in the fifth grade, is still carrying on the work. From this type of work the children can develop a sense of pitch, rhythm and time that will help them in the study of other musical instruments.

REPORT OF SCHOOL PHYSICIAN

To the School Committee of Scituate:

The Annual routine of physical examinations of the pupils of the Scituate Schools has been completed, and the practice of individual examination adhered to; this consists of an examination of the nose, throat and chest, and an inspection of postural balance of the body. The sight and hearing are tested by the teachers.

The Toxin-antitoxin Clinic was conducted this year, and will be continued next year; this is a very valuable procedure, and is sponsored by the Town Board of Health.

The Pre-School Clinic is conducted every year, and is under the State Department of Public Health.

There was a physician in attendance at the football games played on the home grounds during the past year.

Summary of physical examinations conducted with the School Nurse.

Number of children examined	502
Number with throat defects	134
Number with heart murmurs	85
Number with hearing defects	31
Number with pronounced postural defects	4
Number of children 7% underweight	20
Number of children 10% underweight	26

Number of children 15% underweight	13
Number of children 20% underweight	5

There were children excluded from school for the following diseases:

Scabies	1
Impetigo	11
Ring worm	5
Pediculosis	5
Skin eruptions	3

Respectfully submitted,

T. B. ALEXANDER, M. D.,

School Physician.

REPORT OF SCHOOL NURSE

Mr. Harold C. Wingate,
Superintendent of Schools,
Scituate, Massachusetts.

Dear Sir:

My eighth annual report of work accomplished as part time school nurse is as follows:

Number of school visits (including those made with School Physician for examinations), class and individual inspections and first aid treatments	148
Number of children examined by School Physician	502
Number found to have throat defects	134
Number of children with throat defects corrected	13
Number of children with heart murmurs	85
Number with outstanding defects of posture	4
Number of children having hearing tested (audiometer used)	436
Number of retests for hearing	82
Number of children with defective hearing	31
Number of children 7% underweight	20
Number of children 10% underweight	26
Number of children 15% underweight	13
Number of children 20% underweight	5
Number of children needing follow up from Chadwick Clinic	12

Number of children excluded from school for reasons listed:

Scabies	1
Impetigo	11
Ringworm	3
Pediculosis	5
Skin eruptions	3

Number of children receiving Toxin-anti-toxin treatment for the prevention of diptheria 107
This includes some children of pre-school age.

Respectfully submitted,

MARGARET O'DONNELL, R. N.,

School Nurse.

REPORT OF SCHOOL DENTIST

Chairman of Board of Health and Supt. of Schools,

Scituate, Mass,

Gentlemen:

The following is a brief summary of the operative work carried on in the grade schools of the town.

Fillings in Permanent Teeth (Amalgam and Porcelain)	309
Fillings in Temporary Teeth (Amalgam and Cement)	162
Extractions of Permanent Teeth	6
Extractions of Temporary Teeth	112
Cleansings	140
Completed Cases	126
Teeth Treated	19

Respectfully submitted,

WILLIS B. PARSONS, D. M. D.,

School Dentist.

REPORT OF ATTENDANCE OFFICER

Mr. Harold C. Wingate,

Superintendent of Schools,

Scituate, Massachusetts.

Dear Sir:

All cases of absences concerning which I have been notified have received my prompt attention. In nearly all of the cases investigated, the reasons have been sickness or other conditions which justified the absence.

Respectfully submitted,

ANNIE M. S. LITCHFIELD,

Attendance Officer.

ROLL OF PERFECT ATTENDANCE

For the School Year Ending June 30, 1935.

HATHERLY SCHOOL

Name	Grade
Bartlett, Marguerite	III
Brown, Kathleen	II
Brown, Ora	II
Connolly, William	IV
Dorr, Everett	V
Hattin, Marjorie	IV
Leate, Alfred	VI
Santia, Lillian	IV
Santia, Mary	II
Sylvester, Harry	V
Tyler, Elizabeth	IV
Travers, John	IV

JENKINS SCHOOL

Andrews, Raymond	V
Billings, Barbara	III
Gillespie, Amalia	III
Huntley, Shirley	III
Secor, Dorothy	IV
Secor, Elizabeth	VI
Sylvester, Robert	IV
Zollin, Roger	III

JUNIOR HIGH SCHOOL

Abell, Roland	VIII
Duffey, Madeline	VIII
Litchfield, Francis	VIII
Peirce, Margaret	VIII
Scarsilloni, Elizabeth	VII
Secor, George	VIII
Sylvester, Fred	VII
Zollin, Arthur	VIII

SENIOR HIGH SCHOOL

Bearce, Henry	IX
Chessia, Robert	X
Damon, Roger	XI
Franzen, Betty	IX
MacAlpine, William	X
Manning, Helen	IX
Reid, Eleanor	XII
Spear, Esther	X
Sylvester, Louise	X
Zollin, Albert	IX

ENROLLMENT, MEMBERSHIP, ATTENDANCE

For the School Year Ending June 30, 1935

	Total Membership	*Average Membership*	*Per Cent of Attendance*
Hatherly School:			
Grade I	38	32	93
Grade II	36	33	93
Grade III	33	30	94
Grade IV	31	29	95
Grade V	32	29	93
Grade VI	28	26	95
Totals	198	179	94*
Jenkins School:			
Grade I	36	33	88
Grade II	47	41	91
Grade III	49	45	94
Grade IV	40	35	93
Grade V	50	46	92
Grade VI	39	39	95
Totals	261	239	92*
Junior High School:			
Grade VII	79	75	94
Grade VIII	67	62	94
Totals	146	137	94*
Senior High School Total	200	193	93
Elementary Schools Total	459	418	93
Junior High School Total	146	137	94
Senior High School Total	200	193	93
Grand Total	805	748	93*

*Average

MEMBERSHIP BY GRADES

October 1, 1935

Grades	I	II	III	IV	V	VI	VII	VIII	IX	X	XI	XII	Total
Hatherly School	25	28	30	28	30	27							168
Jenkins School	32	30	44	47	34	45							232
High School (Junior and Senior)							61	74	63	63	42	38*	341
Total	57	58	74	75	64	72	61	74	63	63	42	38*	741
Increase (from previous year)				8		5		9	1	19	9		51
Decrease (from previous year)	15	21	3		14		15					15	83
Net Decrease													32

*Includes seven post-graduates.

FINANCIAL STATEMENT

1935

Receipts

Appropriation	$79,728.00	
Federal Funds	143.20	
Dog Tax	902.80	
		$80,774.00

Expenditures

General Expenses

School Committee, expenses	$ 234.25	
Superintendent, salary	2,411.64	
Superintendent, travel	205.06	
Clerk	300.00	
Truant Officer, salary	100.00	
Other Expenses of Administration	57.60	
		$3,308.55

Expenses of Instruction

Supervisors	$ 3,995.00
Teachers, including Principals, High*	20,719.50
Teachers, including Principals, Elementary	18,165.75

Textbooks and Scholars' Supplies, High	3,213.27	
Textbooks and Scholars' Supplies, Elementary	737.01	
		$46,830.53

Operation and Maintenance of School Plant

Janitors, High	$ 3,032.50	
Janitors, Elementary	2,242.50	
Fuel, High	971.66	
Fuel, Elementary	1,288.72	
Upkeep and Replacement, High	1,568.64	
Upkeep and Replacement, Elementary	2,033.51	
Miscellaneous, High	1,121.48	
Miscellaneous, Elementary	531.09	
		$12,790.10

Auxiliary Agencies

Library	$ 327.03	
Health	563.33	
Transportation	11,612.54	
Miscellaneous Auxiliary	791.91	
		$13,294.81

Outlay

New Equipment	$ 923.27	
		$ 923.27

Special Items

Tuition	$ 636.89
Insurance	1,789.23
Community Grounds	1,191.49

	$ 3,617.61
Total Expenditures	$80,764.87
Unexpended Balance	9.13
	$80,774.00

* Includes Junior High

GRADUATION EXERCISES

Class of 1935

SCITUATE HIGH SCHOOL

Tuesday Evening, June the Eighteenth

Eight O'Clock

HIGH SCHOOL AUDITORIUM

PROGRAM

"March Romaine" *Gounod*
High School Orchestra

Invocation Rev. Karl A. Bach

"Lift Thine Eyes" from "Elijah" *Mendelssohn*
Senior Girls and Girls Glee Club

Address of Welcome Gilman Wilder

"Three Hundred Years of Secondary Education"
Margaret Enos

"The Heavens are Telling" from "Creation" *Haydn*
Senior Class and Glee Clubs

"The History of Flight" Horace Fishwick

Farewell Address Alice LaVoine

"I Love Life" *Mana-Zucca*
Senior Male Quartet

Presentation of Class Gift President of Senior Class

Conferring of Diplomas Mr. Harold C. Wingate
Superintendent of Schools

Class Ode Graduating Class

ROLL OF CLASS MEMBERS

College Preparatory Course

Marian Algena Appleton
Betty Victoria Bartington
Walter Cleveland Cogswell
Elliott Russell Cole
Rosalie Joan Creelman
Margaret Katheryn Enos
Julia Frances Fitts
Lois Haynes McCleary
Eileen Mary Neuhausel
Jane Bogart Pitkin
Alice Elizabeth Stewart

Scientific Course

Charles Stephen Connolly
Horace Percy Fishwick
Joseph Ronald McLean

Commercial Course

Jeanne Marie Bresnahan
Dorothy Ann Clapp
Laura Katherine Cogswell
Lois Pauline Dolan
Alden Charles Finnie
Dorothea Edna Gillis
Mildred Laura Hyland
Priscilla Mabel Knox
Alice Frances LaVoine
Joseph Bernard LaVoine
Catherine Margaret Lonergan
Ruth Rita Powers
Eleanor Ocella Reid
Rose Mary Riani
John Stanley Stone
Evelyn Stonefield
Pauline Frances Westerhoff
Ruth Irene Woodward

General Course

Donald Hopkins Bangs
John Thomas Barry
Thomas Gerald Harrigan
Eileen Rose Henry
John Julius Jacobucci
Priscilla Jones
Isaiah Franklin Lincoln
Herbert James Merritt
Kathryn Rose Shea
William Andrew Steverman
Ruth Stonefield
Erving Lincoln Studley
Florence Elizabeth Wheeler
Gilman Bates Wilder
Raymond Valentine Daniel Zucker

CLASS OFFICERS

President, Gilman Wilder

Vice President, Evelyn Stonefield

Secretary, Alice LaVoine

Treasurer, John Stone

CLASS MOTTO

"Let Deeds Prove"

INDEX

Accountant's Report 194
Summary 221
Balance Sheet 225
Payments:
Accounting Department 231
Ambulance 238
Assessors 233
Advisory Board 234
Armistice Day 299
Civic Center Grounds 236
Clean-up Committee 251
Charities and Soldiers' Relief 278
Collectors 232
Engineering Department 235
Elm Leaf Beetle 247
Fire Department 239
Forest Fires 243
Highways 252
Health and Sanitation 249
Law Department 234
Libraries:
Allen Library 290
Pierce Memorial Library 291
Memorial Day 298
Moth Department 245
Police Department 237
Park Department 291
Public Landings 307
ERA Specials 294
Refunds 299
Selectmen's Department 231
Sealer of Weights and Measures 245
Snow Removal 264
Street Lights and Beacons 277
State Grant 276
Receipts 194

Plumbing Inspector 137
School Department 284
Treasurer 232
Town Clerk 234
Town Meetings, Elections and Registrations 234
Tree Warden 248
Town Forests 249
Unclassified 292
Water Department 303
Assessors' Report 142
Board of Health 135
Chief of Police 12
Clean-up Committee 132
Fire Department 119
Forest Warden 126
Highway Surveyor 20
Juror List 18
Park Commissioners 11
Libraries 130-131
Plymouth County Extension Service 28
Public Health Nursing Service:
President's Report 36
Financial Report 40
Nurse's Report 42
Public Welfare Report 138
Registrars' Report 310
School Committee 311
Sealer of Weights and Measures 31
Selectmen's Report 140
State Audit of Accounts 159
Town Collector's Report 152
Town Clerk's Report 68-118
Marriages 104
Births 109
Deaths 114
Town Counsel 35
Town Debt 150
Inspector of Milk 134

E.R.A. Administrator 45
Inspector of Slaughtering 133
Town Forestry Committee 128
Town Officers 5
Town Officers (appointed) 8
Treasurer's Report 146
Tree Warden 129
Water Department 49

Peirce Meml. Library

ANNUAL REPORT

OF THE

OFFICERS and COMMITTEES

OF THE

TOWN OF SCITUATE

For the Year Ending December 31

1936

THE NORTH SCITUATE
1893
PEIRCE MEMORIAL
DIXIT ET FECIT
LIBRARY ASSOCIATION

The town voted 847 to 351 on the act passed by the Massachusetts General Court authorizing the town of Scituate to pay a sum of money to Henry T. Cole for work done on the parking space at Scituate Harbor a number of years ago.

The detailed vote is as follows:

Moderator

George W. Duffey	760
William J. Roberts	869
Philip S. Bailey	33
Blanks	311

Selectman

Philip S. Bailey	699
George F. Dwyer	380
W. Irving Lincoln	858
Louis Panetta	17
Blanks	24

Assessors

Henry A. Litchfield	1435
Blanks	543

Public Welfare

Kenneth R. Briggs	333
May Futrelle	367
Nathaniel Tilden	1180
Blanks	98

Surveyor of Highways

Frank H. Barry	139
Archie L. Mitchell	625
Charles M. Wagner	1194
Blanks	20

Constables

Walter S. Allen	1030
Alton H. Curtis	1234
Ernest M. Damon	1151
Edward J. Duran	383
Blanks	2136

Tree Warden

William F. Ford	1110
Ralph C. Sylvester	315
Donald A. Whittaker	434
Blanks	119

Board of Water Commissioners

John F. McJennett	905
Stephen C. Webster	977
Blanks	96

Park Commissioner

John F. Dalby	1194
Renie J. Jacobucci	260
Charles B. Timpany	344
Blanks	180

Board of Health

James A. McCarthy	730
George H. Otis	1132
Blanks	116

School Committee

Ralph S. Brown	837
Gerald J. U. Delay	497
Peter W. Sharp	533
Blanks	111

Advisory Board 3 years

Richard Clapp	1084
Harry W. Donald	893
John B. Fabello	462
Lyman B. Preston	642
Philip B. Terry	720
Blanks	2133

Advisory Board 2 years

Roy C. Merritt	1400
Blanks	578

Planning Board ....

Hamilton W. Welch	1324
Blanks	654

"Shall an act passed by the General Court in the year 1936 entitled 'An Act Authorizing the Town of Scituate to Pay a Sum of Money to Henry T. Cole for Certain Work and Materials,' be accepted?"

Yes	847
No	351
Blanks	780

WALTER CURTIS BROOKS

Born in Brookline, April 2, 1882, was a son of Walter C. and Alice Harris Brooks, of that city.

He prepared at Cutlers School in Newton and graduated in 1903 from Harvard University.

He spent many years in Boston in business. In 1925 he moved to Scituate, and entered the Real Estate business.

He was a member of the local Advisory Board and its Chairman at the time of his death, July 16, 1936.

FRANK MILLET WEYMOUTH

Born in Dorchester, Mass., January 5, 1873.

Educated in Dorchester public schools and graduated from the Dorchester High School.

At the time of his death he was Vice-President of the Hunt-Spiller Mfg. Corporation, South Boston, Mass., which position he had held for many years.

He had also been very active in Masonic circles and he was one of the Board of Fire Engineers of Scituate, resigning this past Spring on account of ill health.

Since 1916 he had made Scituate his Summer home and in 1931 moved here permanently.

He died in Scituate, November 22, 1936.

WALTER HAYNES

Born in Boston, Mass., December 21, 1877.

Served for two terms in Massachusetts Legislature second Plymouth District, 1917 to 1921.

Elected to Advisory Board March 14, 1921 and served for 12 consecutive years, most of this time as Chairman. Served as Clerk of Committees for the Legislature and

Editor of Legislative Bulletin for many years.

A deep student of municipal affairs, he served his Town and State well.

Died May 20, 1936.

WILLIAM ELMER CHAFFIN

Born in Claremont, N. H., Nov. 18, 1862.

Soon after graduating from Dartmouth College with Class of '86 he became Supt. of Schools of Dennis and Yarmouth.

In 1909 he came to Scituate as Supt. of Schools of Scituate, Marshfield and Duxbury, which position he held until 1918.

He was then appointed Past Master, continuing in that office until July, 1936.

Died at Los Angeles, Calif., Dec. 5, 1936.

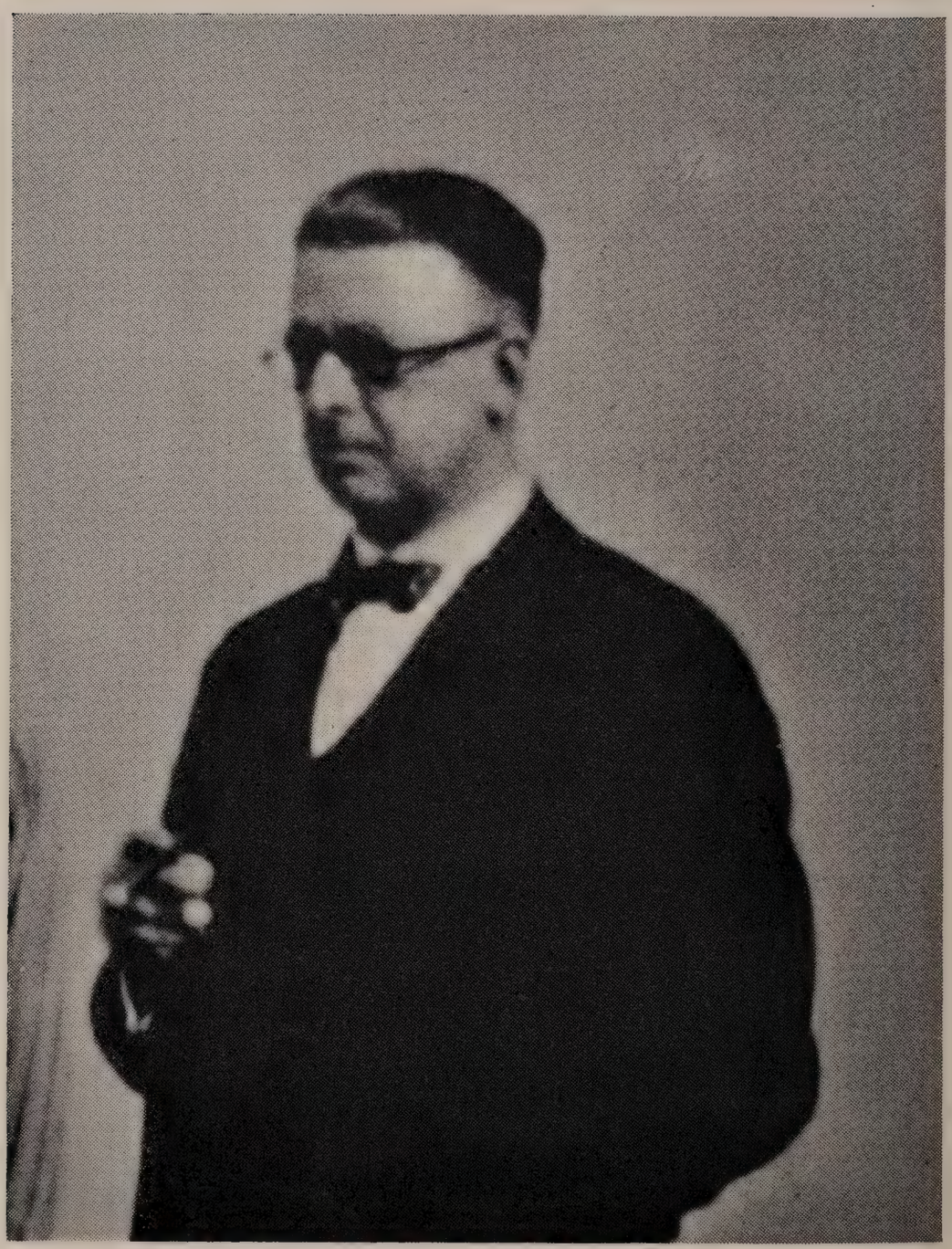

CLIFTON BATES LEE

Born February 8, 1880

Mr. Lee began his education in the Scituate schools, afterwards attending the New England School of Languages and Boston University Law School. At the death of his father, he gave up school and carried on, for a short time, the florist's business established by his father. Though he also gave up the greenhouses when the opportunity came to better himself, he never lost his love for flowers and was never more content than when working about his home in his beautiful gardens.

The greater part of his life was spent in newspaper work as reporter and later as financial editor of a Boston paper, and then as advertising manager of several financial magazines.

Mr. Lee served on the first Advisory Board of this town.

Died April 16, 1936

ANNUAL REPORT

OF THE

OFFICERS & COMMITTEES

OF THE

TOWN OF SCITUATE

FOR THE

For the Year Ending December 31, 1936

Sanderson Brothers
North Abington, Massachusetts

Ref.
917.448

TOWN OF SCITUATE

Incorporated 1636

Population January 1, 1936 — 3846
Fifteenth Congressional District
First Councilor District

Norfolk and Plymouth Senatorial District
Second Plymouth Representative District
Income Tax Division, Norfolk-Plymouth District

Annual Town Meeting
First Monday in March

Election of Officers
Second Monday in March

TOWN OFFICERS 1936

Town Clerk

WILLIAM M. WADE, Greenbush.....Term expires 1939

Town Treasurer

ROSE A. SMITH, Scituate.....Term expires 1939

Selectmen

W. IRVING LINCOLN, Chairman, North Scituate,
Term expires 1937
HARRY F. CLEVERLY, Scituate.....Term expires 1938
JAMES W. TURNER, Egypt.....Term expires 1939

Board of Public Welfare

NATHANIEL TILDEN, Scituate.....Term expires 1937
HARRY F. CLEVERLY, Scituate.....Term expires 1938
HARRY T. HANDY, Scituate Center....Term expires 1939

Assessors

HENRY A. LITCHFIELD, Chairman, Egypt,
Term expires 1937
HENRY T. FITTS, Scituate.....Term expires 1938
W. IRVING LINCOLN, North Scituate,
Term expires 1939

Town Collector

JOSEPH R. DILLON, Scituate.....Term expires 1939

School Committee

RALPH S. BROWN, North Scituate (Appointed),
Term expires 1937
DONALD S. PITKIN, Scituate Center,
Term expires 1938
MARION C. ALEXANDER, Scituate....Term expires 1939

Board of Health

GEORGE H. OTIS, Scituate.....Term expires 1937
DR. WILLIAM P. GROVESTEIN, Egypt,
Term expires 1938
WALTER L. ENOS, Scituate.....Term expires 1939

Highway Surveyor

CHARLES M. WAGNER, Scituate Center,
Term expires 1937

Park Commissioners

ERNEST F. LITCHFIELD, Chairman, North Scituate,
Term expires 1939
JOHN F. DALBY, Egypt.....Term expires 1937
GEORGE V. YENETCHI, Scituate.....Term expires 1938

Water Commissioners

JOHN F. McJENNETT, Chairman, Greenbush,
Term expires 1937
WILLIAMS B. JAMES, Scituate.....Term expires 1938
WILSON S. BROWN, Greenbush.....Term expires 1939

Constables

ALTON H. CURTIS.....North Scituate
ERNEST M. DAMON.....Egypt
F. MALBON CHASE.....Egypt

Advisory Board

ROY C. MERRITT, North Scituate (Appointed), Term expires 1937

DANIEL A. VINES, Greenbush, Chairman (Appointed), Term expires 1937

WILLIAM A. BURTON, Secretary, North Scituate, Term expires 1937

EBEN B. PAGE, Scituate.....Term expires 1937

RUSSELL L. FISH, North Scituate....Term expires 1938

JOHN M. GOODNOW, Greenbush.....Term expires 1938

JOSEPH O. SEVERANCE, JR., Scituate, Term expires 1938

PAUL IVES, Egypt.....Term expires 1939

WARD C. SWIFT, North Scituate.....Term expires 1939

Planning Board

HAMILTON W. WELCH, Scituate Center, Term expires 1937

STEPHEN C. WEBSTER, Greenbush, Term expires 1938

PERCIVAL D. NASH, North Scituate..Term expires 1938

ALEXANDER K. WILLIAMS, Scituate, Term expires 1939

RALPH C. ACKERMAN, Egypt.....Term expires 1939

Tree Warden

WILLIAM F. FORD.....North Scituate

Moderator

PHILIP S. BAILEY.....North Scituate

Field Drivers

ERNEST M. DAMON ..... Egypt
ALTON H. CURTIS ..... North Scituate
F. MALBON CHASE ..... Egypt

Surveyor of Lumber, Measurer of Wood and Bark

ANSEL F. SERVAN ..... Scituate

Pound Keeper

AUGUSTUS L. ABBOTT ..... Scituate Center

Town Director, Plymouth County Extension Service

CHARLES E. MITCHELL ..... North Scituate

TOWN OFFICERS APPOINTED BY THE SELECTMEN

Registrars of Voters

WILLIAM M. WADE ..... Greenbush
JOSEPH A. WARD ..... Scituate
J. EDWARD HARNEY ..... Scituate
BERTHA L. TURNER ..... North Scituate

Town Accountant

BERTHA A. DAVENPORT ..... Scituate Center
Term expires 1939

Chief of Police

MICHAEL E. STEWART ..... Scituate

Police Officers

WILLIAM F. KANE ..... Scituate
W. FRANCIS MURPHY ..... Scituate
JOSEPH A. DWYER ..... Scituate
ALTON H. CURTIS ..... North Scituate
FRED W. STANLEY ..... Greenbush
CHESTER E. STONE ..... Scituate
EDWARD W. CARSON ..... Scituate
CARL CHESSIA ..... Scituate Center
BERTRAM STETSON ..... Scituate
CHARLES B. JENSEN ..... Scituate
ERNEST M. DAMON ..... North Scituate
DAVID W. O'HERN ..... Scituate
JOHN STONEFIELD ..... Scituate
ANTHONY BONGARZONE ..... North Scituate
F. MALBON CHASE ..... Egypt
ALLERTON L. BONNEY ..... Scituate Center

Special Officers with Limited Territory

RUSSELL L. FISH ..... North Scituate
JAMES FINNIE ..... Scituate
J. GEORGE VOLLMER ..... Scituate
LOUIS MADORE ..... Scituate
ERNEST F. LITCHFIELD ..... North Scituate
SAMUEL WILSON ..... Greenbush
JOHN J. KELLEY ..... Humarock
WALTER ENOS ..... Scituate
EDWARD L. STEWART ..... Scituate

Fire Engineers

MARK W. MURRILL, Chief ..... Scituate

*FRANK M. WEYMOUTH ..... North Scituate
D. ALLEN KILLEFER ..... Egypt
CHARLES M. LITCHFIELD ..... Egypt

Town Counsel

VERNON W. MARR ..... North Scituate

Town Engineer

HENRY A. LITCHFIELD ..... Egypt

Forest Warden

RUSSELL J. WILDER ..... North Scituate

Superintendent of Moth Work

WILLIAM F. FORD ..... North Scituate

Sealer of Weights and Measures

EUGENE H. LANE ..... North Scituate

Inspector of Animals

CHARLES O. CHASE ..... Egypt

Keeper of Lockup

MICHAEL E. STEWART ..... Scituate

Harbor Master, Custodian of Pier and Special Police Officer for Town Pier

C. HARRY DRISCOLL ..... Scituate

Assistant Harbor Master

ROBERT S. BOLES ..... Marshfield

---

*Deceased.

Custodian of Burial Ground

FRANK WHITTAKER, SR. ..... Scituate

Burial Agent

ALONZO A. PRATT ..... North Scituate

Fence Viewers

THOMAS O. JENKINS ..... Greenbush
CHARLES N. BARCE ..... Egypt
CHARLES F. ANDREWS ..... Scituate Center

Public Weighers

THOMAS P. DOWD ..... Scituate
JOHN S. FITTS ..... Greenbush
FRANK W. CLAPP ..... Greenbush
HARRY WHITTAKER ..... Greenbush
ANDREW J. FILLMORE ..... Scituate Center
DANIEL A. VINES ..... Greenbush
HENRY J. VINES ..... Greenbush
ARTHUR H. LANE ..... Scituate Center
ROBERT SMITH ..... Scituate
RUSSELL L. FISH ..... North Scituate
HENRY T. FITTS ..... Scituate
JAMES A. ANDERSON ..... North Scituate
CLIFFORD T. BALCH ..... North Scituate
JAMES WHERITY ..... Scituate
JAMES A. CLAPP ..... Scituate

Superintendent of Schools

HAROLD C. WINGATE ..... Egypt

Inspector of Plumbing

PHILIP S. BAILEY ..... North Scituate

Associate Inspector of Plumbing

WILLIAM H. HARNEY.....Scituate

Inspector of Meat

EDWIN L. MERRITT.....Greenbush

Inspector of Milk

GEORGE H. OTIS.....Scituate

Fish and Game Warden

MATTHEW L. BROWN.....Scituate

Dog Officer

WALTER S. ALLEN.....Greenbush

Shellfish Warden

F. MALBON CHASE.....Scituate Center

REPORT OF SELECTMEN

To the Citizens of Scituate:

Perhaps the most impressive event of the year was the three hundredth anniversary of the incorporation of our Town. The history of Scituate is as exciting, colorful and dramatic as any tale of adventure. The pageants served as a vivid reminder of events in the history of Scituate and will remain in the minds of our citizens and guests long after the words of the pageants are forgotten; nothing could have impressed the facts of our history so clearly, especially on the minds of children. The Old Cudworth House and Barn, a museum of priceless antiques, mementos of those historic days, were visited by hundreds of interested people many of whom came from distant places.

The year just passed marks the completion of several long enduring improvements. The Town Pier was constructed within its appropriation and leaving a sufficient unexpended remainder to surface and level any settlements caused by the winter freezing and spring thawing.

The results from the appropriation of fifteen thousand dollars are most gratifying, it being expended in accordance with requirements of article twenty-seven of the March meeting Warrant. The Works Progress Administration Projects are as follows, detail of which may be found in the several department reports on following pages. Willow Street and Beaver Dam Road drainage, Laying of Water Mains, Cannery, Sewing, Town Forests, Roads and Sidewalk, Grading rear of High School Building, Certifying Town Records, Grubbing of Roadsides.

The Federal funds expended for wages during the year were forty-nine thousand five hundred and sixty-

eight dollars ($49,568.00) on the WPA Program; one hundred and fifty-eight dollars ($158.00) on ERA Program and the value of surplus commodities distributed were ten thousand nine hundred and seventy-three dollars ($10,973.00)—Total, sixty thousand, six hundred and ninety-nine dollars ($60,699.00).

The Federal funds expended for emergency relief which were used in conjunction with Town appropriations from 1933 to 1936 inclusive are as follows: Direct Grants, five thousand three hundred and seventy-two dollars ($5,372.00); CWA Program, thirty-three thousand one hundred and ninety-eight dollars ($33,198.00); ERA Program, sixty-eight thousand twenty-five dollars ($68,025.00); WPA Program, fifty-nine thousand six hundred and twenty-nine dollars ($59,629.00) and including the value of commodities distributed, of fourteen thousand nine hundred and ninety dollars ($14,-990.00) makes a total of one hundred eighty-one thousand two hundred and fourteen dollars ($181,214.00).

In co-operation with State Division of Fisheries, Department of Conservation, a small amount was expended in preparing our shell fish areas, so that in the spring an advance may be made to develop one of our most valuable assets which we are confident will yield a substantial revenue and furnish employment for many citizens.

With a larger percent of real estate taxes paid up to December 31, 1936, as compared with the year ending December 31, 1935, inclusive, indicates a better trend. Our financial condition as shown in the Treasurer's Report is most encouraging. We cannot refrain from repeating our firm conviction that economy in Town matters means the elimination of waste and the frugal expenditures of taxpayers' money for community service. Economy increases the value of your tax dollar, either by reducing costs without reducing service

or by increasing service without increasing cost. The increased costs of our Town Government from year to year are not necessarily a proof of waste or extravagance. Many people put too much emphasis on the cost of Town Government and so little on its benefits; however, we shall continue to strive for and stress the need of maximum results at the minimum costs.

Respectfully submitted,
W. IRVING LINCOLN, *Chairman,*
HARRY F. CLEVERLY,
JAMES W. TURNER,
Board of Selectmen.

SELECTMEN'S DEPARTMENT

Salaries:		
Harry F. Cleverly	$600.00	
W. Irving Lincoln	2,000.00	
Daniel A. Vines	150.00	
James W. Turner	450.00	
		$3,200.00
Expenses:		
Lois Wilson	$7.50	
Harry F. Cleverly	51.30	
W. Irving Lincoln	226.12	
Daniel A. Vines	14.20	
James W. Turner	158.57	
Sanderson Brothers	105.44	
Sapulding-Moss Co.	13.59	
Ernest M. Damon	12.00	
Elizabeth Cole	10.15	
Franklin Pub. Co.	58.00	
The Memorial Press	11.60	
H. C. Metcalf	3.00	
Eleanor Merritt	385.00	
American City Magazine	2.00	
Kimball's Lobster Shop, Inc.	6.95	
Hobbs & Warren, Inc.	14.10	
Massachusetts Reformatory	7.15	
Wright & Potter Ptg. Co.	6.88	
Plymouth Co. Selectmen's Assn.	6.00	
Rockland Standard Pub. Co.	5.25	

Alton H. Curtis	4.00		
Allan LaVange	1.00		
The Fidelity Specialty Co.	.74		
E. L. Pinkham	1.00		
		1,111.54	
			$4,311.54

SOLDIERS' BENEFITS

Expenses:

Old Colony Grocery	$4.05	
Bearce's Food Store	533.34	
Edith B. Belcher	90.00	
Harry F. Cleverly	206.00	
The Great A. & P. Tea Co.	24.00	
H. P. Hood & Sons, Inc.	43.12	
Timpany Oil Service	59.04	
S. F. Connolly	80.82	
Edison Elec. Ill. Co.	12.92	
Cash Aid	2,604.12	
State Aid	770.00	
Military Aid	175.00	
W. Irving Lincoln	.95	
G. E. Emerson	8.00	
George E. Emerson	100.00	
Ernest L. Pinkham	3.15	
E. L. Pinkham	8.17	
Cohasset Private Hosp., Inc.	220.00	
Frank M. Noyes	6.55	
Helen Canavan	135.00	
Margaret E. Healey	50.00	
First National Stores, Inc.	69.50	
George T. Otis Co.	398.81	
John S. Fitts	23.68	
Charles R. Viall	15.00	
The Welch Co., Inc.	79.25	
Weymouth Hospital	320.58	
Sidney S. Gates	19.38	
Harry E. Bates	150.00	
South Shore Dept. Store	7.90	
A. L. Littlefield	35.50	
C. M. Wagner	1.40	
Frederick Hinchcliffe	6.00	
Whiting Milk Companies	1.82	
		$6,263.05

THE COMMONWEALTH OF MASSACHUSETTS

Department of Corporations and Taxation

Division of Accounts

REPORT OF AN AUDIT

of

THE ACCOUNTS OF THE

TOWN OF SCITUATE

FOR THE YEAR ENDING DECEMBER 31, 1935

Made in Accordance with the Provisions of

Chapter 44, General Laws

February 20, 1936

REPORT OF STATE AUDIT

THE COMMONWEALTH OF MASSACHUSETTS
Department of Corporations and Taxation
Division of Accounts
State House, Boston

February 20, 1936

To the Board of Selectmen
Mr. W. Irving Lincoln, Chairman
Scituate, Massachusetts

Gentlemen:

I submit herewith my report of an audit of the books and accounts of the town of Scituate for the year ending December 31, 1935, made in accordance with the provisions of Chapter 44, General Laws. This is in the form of a report made to me by Mr. Herman B. Dine, Assistant Director of Accounts.

Very truly yours,

THEODORE N. WADDELL,
Director of Accounts.

TNW:EC

Mr. Theodore N. Waddell
Director of Accounts
Department of Corporations and Taxation
State House, Boston

Sir:

As directed by you, I have made an audit of the books and accounts of the town of Scituate for the year ending December 31, 1935, and report thereon as follows:

The records of the financial transactions of the several departments receiving or disbursing money for the town, or committing bills for collection, were examined, checked, and verified by a comparison with the reports and the records in the office of the town accountant.

The ledger accounts were analyzed, the appropriations and transfers being checked with the town clerk's records of town meetings and with the records of the advisory board. A balance sheet, showing the financial condition of the town on December 31, 1935, was prepared and is appended to this report.

The books and accounts of the town treasurer were examined and checked. The cash book additions were verified, and the recorded receipts were analyzed and compared with the town accountant's ledger and with the records of the departments making payments to the treasurer. The payments by the treasurer were compared with the selectmen's warrants authorizing the disbursement of town funds.

The payments of maturing debt and interest were verified by a comparison with the amounts falling due and with the cancelled securities and coupons on file.

The records of tax titles held by the town were examined and checked with the deeds on file. The amounts added to the tax title account were compared with the collector's records, the reported redemptions were checked with the receipts as recorded on the treasurer's cash book, and the tax titles on hand were listed, proved, and checked with the records in the Registry of Deeds.

The treasurer's cash balance on January 20, 1936, was proved by a reconciliation of the bank balances with statements furnished by the banks of deposit.

The savings bank books representing the investment of the various trust funds in the custody of the selectmen were examined and listed, the income being proved and the transfers to the town verified.

The books and accounts of the town collector were examined and checked. The accounts outstanding at the time of the previous examination were audited, and all subsequent commitments of taxes, water rates and charges, and departmental accounts were added and reconciled with the records in the departments committing the accounts for collection. The payments to the treasurer by the collector were checked to the treasurer's and the town accountant's books, the abatements as recorded were compared with the assessors' records of abatements granted and with the records of other departments authorized to grant abatements, and the outstanding accounts were listed and reconciled with the town accountant's ledger accounts.

Verification of the outstanding accounts was made by sending notices to a number of persons whose names appeared on the books as owing money to the town, and from the replies received it appears that the accounts, as listed, are correct.

The records of licenses and permits issued by the town clerk and other departments were examined and checked, and the payments to the State and the town were verified.

The surety bonds of the officials required by law to furnish them were examined and found to be in proper form.

In addition to the departments mentioned, the available records of all other departments receiving money for the town were checked and the payments to the treasurer were verified.

Appended to this report, in addition to the balance sheet, are tables showing a reconciliation of the treasurer's and the collector's cash, summaries of the tax, tax title, departmental, and water accounts, as well as tables showing the transactions and condition of the trust funds.

For the co-operation received from the several town officials while engaged in making the audit, I wish, on behalf of my assistants and for myself, to express appreciation.

Respectfully submitted,

HERMAN B. DINE,
Assistant Director of Accounts.

HBD:EC

RECONCILIATION OF TREASURER'S CASH

Balance January 1, 1935		$39,449.41	
Receipts		963,765.71	
			$1,003,215.12
Payments		$886,160.17	
Balance December 31, 1935		117,054.95	
			$1,003,215.12
Balance January 1, 1936		$117,054.95	
Receipts January 1 to 20, 1936		17,504.82	
			$134,559.77
Payments January 1 to 20, 1936		$33,634.08	
Balance January 20, 1936:			
Rockland Trust Company	$37,301.18		
The Merchants National Bank of Boston	63,624.51		
		100,925.69	
			$134,559.77

ROCKLAND TRUST COMPANY

Balance January 20, 1936, per statement		$43,741.58
Balance January 20, 1936, per check register	$37,301.18	
Outstanding checks January 20, 1936, per list	6,440.40	
		$43,741.58

THE MERCHANTS NATIONAL BANK OF BOSTON

Balance January 20, 1936, per statement	$63,624.51
Balance January 20, 1936, per check book	$63,624.51

THE MERCHANTS NATIONAL BANK OF BOSTON

Coupon Account

Balance January 20, 1936, per statement	$560.00
Outstanding coupons January 20, 1936, per list	$560.00

RECONCILIATION OF COLLECTOR'S CASH

Balances January 20, 1936, per tables:

Property taxes 1933	$17.16
Poll taxes 1934	4.00
Property taxes 1934	498.15
Poll taxes 1935	2.00
Property taxes 1935	1,155.78
Motor vehicle excise taxes 1933	5.31
Motor vehicle excise taxes 1934	4.42
Motor vehicle excise taxes 1935	13.62
Moth assessments 1934	5.00
Interest and costs on taxes	74.77
Departmental accounts receivable	12.25

Water rates and charges 1933	5.00		
Water rates and charges 1934	10.00		
Water rates and charges 1935	33.11		
Water rates and charges 1936	1,888.95		
		$3,729.52	
Petty cash advance		40.00	
			$3,769.52
Cash on hand January 20, 1936, verified			$3,769.52

POLL TAXES — 1932

Outstanding January 1, 1935		$100.00
Abatements 1935		$100.00

PROPERTY TAXES — 1932

Outstanding January 1, 1935		$559.65
Payments to treasurer	$109.66	
Abatements	424.25	
Outstanding December 31, 1935, and January 20, 1936, per list	25.74	
		$559.65

POLL TAXES — 1933

Outstanding January 1, 1935		$278.00
Payments to treasurer 1935	$36.00	
Abatements 1935	242.00	
		$278.00

PROPERTY TAXES — 1933

Outstanding January 1, 1935	$43,838.06	
Abatements and payments, refunded	33.98	
		$43,872.04
Payments to treasurer	$39,558.44	
Abatements	1,780.26	
Tax titles taken by town	2,084.09	
Property taxes 1933 reported as additional interest and costs on tax titles redeemed	109.40	
Refund of moth assessments 1933 reported as property taxes 1933	2.88	
Outstanding December 31, 1935	336.97	
		$43,872.04

Outstanding January 1, 1936	$336.97
Outstanding January 20, 1936, per list $319.81	
Cash balance January 20, 1936 17.16	
	$336.97

POLL TAXES — 1934

Outstanding January 1, 1935		$530.00
Payments to treasurer	$238.00	
Outstanding December 31, 1935	292.00	
		$530.00

Outstanding January 1, 1936		$292.00
Payments to treasurer January 1 to 20, 1936	$16.00	
Outstanding January 20, 1936, per list	272.00	
Cash balance January 20, 1936	4.00	
		$292.00

PROPERTY TAXES — 1934

Outstanding January 1, 1935	$142,718.74	
Abatements and payments, refunded	264.42	
		$142,983.16
Payments to treasurer	$97,443.51	
Abatements	758.16	
Added to tax titles	2,024.25	
Outstanding December 31, 1935	42,757.24	
		$142,983.16

Outstanding January 1, 1936		$42,757.24
Payments to treasurer January 1 to 20, 1936	$1,780.56	
Outstanding January 20, 1936, per list	40,478.53	
Cash balance January 20, 1936	498.15	
		$42,757.24

POLL TAXES — 1935

Commitment per warrant		$2,758.00
Payments to treasurer	$2,374.00	
Outstanding December 31, 1935	$384.00	
		$2,758.00

Outstanding January 1, 1936	$384.00	
Overpayment to collector, to be refunded	2.00	
		$386.00
Payments to treasurer January 1 to 20, 1936	$2.00	
Outstanding January 20, 1936, per list	382.00	
Cash balance January 20, 1936	2.00	
		$386.00

PROPERTY TAXES — 1935

Commitment per warrant	$403,408.06	
Abatements and payments, refunded	356.93	
		$403,764.99
Payments to treasurer	$280,807.47	
Abatements	2,069.17	
Added to tax titles	4,842.86	
Refund of motor vehicle excise taxes 1935 reported as property taxes 1935	.64	
Outstanding December 31, 1935	116,044.85	
		$403,764.99
Outstanding January 1, 1936	$116,044.85	
Abatements and payments, refunded January 1 to 20, 1936	15.80	
		$116,060.65
Payments to treasurer January 1 to 20, 1936	$5,660.89	

Abatements January 1 to 20, 1936	15.80	
Outstanding January 20, 1936, per list	109,228.18	
Cash balance January 20, 1936	1,155.78	
		$116,060.65

OLD AGE ASSISTANCE TAXES — 1932

Outstanding January 1, 1935		$31.00
Payments to treasurer 1935	$1.00	
Abatements 1935	30.00	
		$31.00

OLD AGE ASSISTANCE TAXES — 1933

Outstanding January 1, 1935		$87.00
Payments to treasurer 1935	$18.00	
Abatements 1935	69.00	
		$87.00

MOTOR VEHICLE EXCISE TAXES — 1931

Outstanding January 1, 1935		$73.92
Abatements 1935	$41.88	
Transferred to court judgments	32.04	
		$73.92

MOTOR VEHICLE EXCISE TAXES — 1932

Outstanding January 1, 1935		$570.18
Payments to treasurer	$19.21	
Abatements	453.40	
Transferred to court judgments	28.42	
Outstanding December 31, 1935, and January 20, 1936, per list	69.15	
		$570.18

MOTOR VEHICLE EXCISE TAXES — 1933

Outstanding January 1, 1935		$1,374.09
Payments to treasurer	$494.25	
Outstanding December 31, 1935	879.84	
		$1,374.09

Outstanding January 1, 1936		$879.84
Outstanding January 20, 1936, per list	$874.53	
Cash balance January 20, 1936	5.31	
		$879.84

MOTOR VEHICLE EXCISE TAXES — 1934

Outstanding January 1, 1935	$1,743.73	
Additional commitments	24.03	
Abatements and payments, refunded	17.87	
		$1,785.63
Payments to treasurer	$830.67	
Abatements	2.79	
Outstanding December 31, 1935	952.17	
		$1,785.63

Outstanding January 1, 1936		$952.17
Payments to treasurer January 1 to 20, 1936	$2.00	
Outstanding January 20, 1936, per list	945.75	
Cash balance January 20, 1936	4.42	
		$952.17

MOTOR VEHICLE EXCISE TAXES — 1935

Commitment per warrants	$11,893.41	
Refund of motor vehicle excise taxes 1935 reported as property taxes 1935	.64	
Abatements and payments, refunded	343.74	
Abatement reported in error	2.00	
		$12,239.79
Payments to treasurer	$9,900.44	
Abatements	788.63	
Outstanding December 31, 1935	1,550.72	
		$12,239.79
Outstanding January 1, 1936	$1,550.72	
Additional commitment January 1 to 20, 1936	68.82	
Abatements and payments, refunded January 1 to 20, 1936	10.82	
		$1,630.36
Payments to treasurer January 1 to 20, 1936	$89.26	
Abatements January 1 to 20, 1936	5.86	

Outstanding January 20, 1936, per list	1,521.62	
Cash balance January 20, 1936	13.62	
		$1,630.36

MOTOR VEHICLE EXCISE TAXES

Court Judgment

Transferred 1935:		
Motor vehicle excise taxes 1931	$32.04	
Motor vehicle excise taxes 1932	28.42	
		$60.46
Balance December 31, 1935, and January 20, 1936, per list		$60.46

MOTH ASSESSMENTS — 1933

Outstanding January 1, 1935	$425.90	
Refund of moth assessment 1933 reported as property taxes 1933	2.88	
		$428.78
Payments to treasurer 1935	$416.90	
Abatements 1935	9.88	
Tax titles taken by town 1935	2.00	
		$428.78

MOTH ASSESSMENTS — 1934

Outstanding January 1, 1935		$774.85
Payments to treasurer	$551.40	

Added to tax titles	10.00	
Outstanding December 31, 1935	213.45	
		$774.85
Outstanding January 1, 1936		$213.45
Payments to treasurer January 1 to 20, 1936	$2.00	
Outstanding January 20, 1936, per list	206.45	
Cash balance January 20, 1936	5.00	
		$213.45

SEA WALL ASSESSMENTS

Outstanding January 1, 1935		$1,487.16
Payments to treasurer	$51.03	
Outstanding December 31, 1935, and January 20, 1936, per list	1,436.13	
		$1,487.16

INTEREST AND COSTS ON TAXES

Collections 1935:

Taxes:		
Levy of 1932	$15.36	
Levy of 1933	4,653.27	
Levy of 1934	4,651.29	
Levy of 1935	483.84	
		$9,803.76
Motor vehicle excise taxes:		
Levy of 1932	$6.81	
Levy of 1933	156.64	

Levy of 1934	93.11		
Levy of 1935	132.52		
		389.08	
			$10,192.84
Payments to treasurer 1935			$10,192.84

Collections January 1 to 20, 1936:

Taxes:			
Levy of 1933	$2.74		
Levy of 1934	174.36		
Levy of 1935	127.01		
		$304.11	
Motor vehicle excise taxes:			
Levy of 1933	$2.97		
Levy of 1934	2.49		
Levy of 1935	2.14		
		7.60	
			$311.71
Payments to treasurer January 1 to 20, 1936		$236.94	

Cash balances January 20, 1936:

Taxes:			
Levy of 1933	$2.74		
Levy of 1934	39.95		
Levy of 1935	27.01		
		69.70	
Motor vehicle excise taxes:			
Levy of 1933	$2.97		
Levy of 1934	1.32		
Levy of 1935	.78		
		5.07	
			$311.71

TAX TITLES

Balance January 1, 1935		$26,887.98	
Tax titles taken by town:			
Property taxes 1933	$2,084.09		
Moth assessment 1933	2.00		
Interest and costs	508.56		
		2,594.65	
Added to tax titles:			
Property taxes 1934	$2,024.25		
Property taxes 1935	4,842.86		
Moth assessments 1934	10.00		
Interest	113.82		
		6,990.93	
			$36,473.56
Tax titles redeemed		$15,810.52	
Tax titles reported as additional interest and costs on tax titles redeemed		.02	
Balance December 31, 1935		20,663.02	
			$36,473.56
Balance January 1, 1936			$20,663.02
Tax titles redeemed January 1 to 20, 1936		$145.63	
Balance January 20, 1936, per list		20,517.39	
			$20,663.02

ADDITIONAL INTEREST AND COSTS ON TAX TITLES REDEEMED

Charges 1935	$1,539.98	
Property taxes 1933 reported as additional interest and costs on tax titles redeemed	109.40	
Tax titles reported as additional interest and costs on tax titles redeemed	.02	
		$1,649.40
Payments to treasurer 1935		$1,649.40
Charges January 1 to 20, 1936		$7.72
Payments to treasurer January 1 to 20, 1936		$7.72

DEPARTMENTAL ACCOUNTS RECEIVABLE

Outstanding January 1, 1935:		
Health	$606.60	
Public welfare	3,062.48	
Old age assistance	171.84	
Mothers' aid	150.00	
State aid	644.00	
Soldiers' relief	389.03	
Schools	442.75	
		$5,466.70
Charges:		
Police	$255.00	
Moth	2,216.55	
Public welfare	5,526.82	
Old age assistance	7,263.38	
Mothers' aid	854.05	
State aid	580.00	

Military aid	37.50		
Soldiers' relief	502.11		
Schools	680.61		
		17,916.02	
			$23,382.72
Payments to treasurer:			
Moth	$1,213.20		
Public welfare	5,293.15		
Old age assistance	1,498.00		
Mothers' aid	150.00		
State aid	644.00		
Soldiers' relief	826.56		
Schools	1,074.36		
		$10,699.27	
Abatements:			
Police	$40.00		
Public welfare	1,428.40		
Old age assistance	49.83		
Soldiers' relief	10.85		
Schools	5.00		
		1,534.08	
Outstanding December 31, 1935:			
Police	$215.00		
Moth	1,003.35		
Health	606.60		
Public welfare	1,867.75		
Old age assistance	5,887.39		
Mothers' aid	854.05		
State aid	580.00		
Military aid	37.50		
Soldiers' relief	53.73		
Schools	44.00		
		11,149.37	
			$23,382.72

Outstanding January 1, 1936			$11,149.37
Payments to treasurer January 1 to 20, 1936:			
Police	$110.00		
Moth	20.75		
		$130.75	
Outstanding January 20, 1936, per list		11,006.37	
Cash balance January 20, 1936:			
Moth		12.25	
			$11,149.37

WATER RATES AND CHARGES — 1931

Outstanding January 1, 1935		$259.72
Payments to treasurer	$93.63	
Abatements	57.67	
Outstanding December 31, 1935, and January 20, 1936, per list	108.42	
		$259.72

WATER RATES AND CHARGES — 1932

Outstanding January 1, 1935		$971.98
Payments to treasurer	$348.06	
Abatements	269.59	
Outstanding December 31, 1935	354.33	
		$971.98
Outstanding January 1, 1936		$354.33
Payments to treasurer January 1 to 20, 1936	$4.50	

Outstanding January 20, 1936, per list	349.83	
		$354.33

WATER RATES AND CHARGES — 1933

Outstanding January 1, 1935	$2,776.88	
Abatement of water rates 1935 reported as water rates 1933	51.00	
		$2,827.88
Payments to treasurer	$1,439.67	
Abatements	414.51	
Outstanding December 31, 1935	973.70	
		$2,827.88

Outstanding January 1, 1936		$973.70
Payments to treasurer January 1 to 20, 1936	$38.00	
Outstanding January 20, 1936, per list	930.70	
Cash balance January 20, 1936	5.00	
		$973.70

WATER RATES AND CHARGES — 1934

Outstanding January 1, 1935	$9,285.44	
Abatements and payments, refunded	22.50	
Abatement reported in error	60.00	
		$9,367.94
Payments to treasurer	$6,700.81	
Abatements	686.00	
Outstanding December 31, 1935	1,981.13	
		$9,367.94

Outstanding January 1, 1936	$1,981.13	
Abatements and payments, to be refunded	7.00	
		$1,988.13
Payments to treasurer January 1 to 20, 1936	$109.00	
Abatement January 1 to 20, 1936	7.00	
Outstanding January 20, 1936, per list	1,862.13	
Cash balance January 20, 1936	10.00	
		$1,988.13

WATER RATES AND CHARGES — 1935

Commitment per warrants	$105,904.79	
Abatements and payments, refunded	498.25	
Abatement reported in error	5.00	
		$106,408.04
Payments to treasurer	$93,704.52	
Abatements	5,063.95	
Abatement of water rates 1935 reported as water rates 1933	51.00	
Outstanding December 31, 1935	7,588.57	
		$106,408.04

Outstanding January 1, 1936		$7,588.57
Payments to treasurer January 1 to 20, 1936	$167.36	
Abatements January 1 to 20, 1936	21.20	
Outstanding January 20, 1936	7,366.90	
Cash balance January 20, 1936	33.11	
		$7,588.57

WATER RATES AND CHARGES — 1936

Commitment per warrants, January 1 to 20, 1936	$32,987.10	
Abatements and payments, to be refunded	7.50	
		$32,994.60
Payments to treasurer January 1 to 20, 1936	$5,876.03	
Abatements January 1 to 20, 1936	183.50	
Outstanding January 20, 1936	25,046.12	
Cash balance January 20, 1936	1,888.95	
		$32,994.60

LICENSES AND PERMITS

Outstanding January 1, 1935:		
Police department	$34.00	
Health Department	8.00	
Selectmen	15.00	
		$57.00
Licenses and permits granted:		
By chief of police	$20.00	
By health department	31.50	
By selectmen	4,361.00	
By town clerk:		
Transient vendors'	250.00	

By State:			
Pedlars' licenses	140.00		
		4,802.50	
			$4,859.50
Payments to treasurer		$4,841.50	
Licenses granted, not issued:			
By selectmen		15.00	
Outstanding December 31, 1935		3.00	
			$4,859.50
Outstanding January 1, 1936		$3.00	
Licenses and permits granted January 1 to 20, 1936:			
By health department	$.50		
By selectmen	2,463.00		
		2,463.50	
			$2,466.50
Payments to treasurer January 1 to 20, 1936		$2,442.00	
Cash balances January 20, 1936:			
Police department	$3.00		
Health department	.50		
Selectmen	21.00		
		24.50	
			$2,466.50

TOWN CLERK

Dog Licenses

Cash balance January 1, 1935		$1.80	
Licenses issued:			
Males, 271 @ $2.00	$542.00		
Spayed females, 62 @ $2.00	124.00		
Females, 57 @ $5.00	285.00		
Breeders':			
2 @ $25.00	50.00		
2 @ $50.00	100.00		
		1,101.00	
			$1,102.80
Payments to treasurer		$1,018.60	
Fees retained, 394 @ $.20		78.80	
Cash balance December 31, 1935 (Paid treasurer January 7, 1936)		5.40	
			$1,102.80

TOWN CLERK

Sporting and Trapping Licenses

Cash balance January 1, 1935	$1.75	
Licenses issued	568.25	
		$570.00
Payments to Division of Fisheries and Game 1935	$519.75	
Fees retained 1935, 201 @ $.25	50.25	
		$570.00

Licenses issued January 1 to 20, 1936		$78.25
Cash balance January 20, 1936		$78.25

SEALER OF WEIGHTS AND MEASURES

Outstanding January 1, 1935	$4.29	
Fees	78.28	
		$82.57
Payments to treasurer	$81.39	
Outstanding December 31, 1935	1.18	
		$82.57

Outstanding January 1, 1936	$1.18	
Fees January 1 to 20, 1936	3.03	
		$4.21
Outstanding January 20, 1936, per list	$1.18	
Cash balance January 20, 1936	3.03	
		$4.21

SCHOOL DEPARTMENT

Charges and receipts 1935:		
Dental clinic fees	$68.00	
Manual training	83.65	
Miscellaneous sales	2.60	
Rent of auditorium	150.00	
		$304.25
Payments to treasurer 1935		$304.25

ELIZA JENKINS CHARITY FUND

	Savings Deposits	*Total*
On hand January 1, 1935	$3,020.80	$3,020.80
On hand December 31, 1935	$3,020.80	$3,020.80

Receipts		*Payments*	
Income	$100.65	Transferred to town	$100.65

LUCY THOMAS CHARITY FUND

	Savings Deposits	*Total*
On hand January 1, 1935	$1,000.00	$1,000.00
On hand December 31, 1935	$1,000.00	$1,000.00

Receipts		*Payments*	
Income	$35.00	Transferred to town	$35.00

SARAH J. WHEELER CHARITY FUND

	Savings Deposits	*Total*
On hand January 1, 1935	$988.22	$988.22
On hand December 31, 1935	$988.22	$988.22

Receipts		*Payments*	
Income	$33.33	Transferred to town	$33.33

HANNAH DEAN MILLER CHARITY FUND

	Savings Deposits	*Total*
On hand January 1, 1935	$1,952.63	$1,952.63
On hand December 31, 1935	$1,952.63	$1,952.63

Receipts		*Payments*	
Income	$63.44	Transferred to town	$63.44

CORNELIA M. ALLEN CHARITY FUND

	Savings Deposits	*Total*
On hand January 1, 1935	$5,086.68	$5,086.68
On hand December 31, 1935	$5,086.68	$5,086.68

Receipts		*Payments*	
Income	$173.02	Transferred to town	$173.02

GEORGE O. ALLEN CHARITY FUND

	Savings Deposits	*Total*
On hand January 1, 1935	$524.71	$524.71
On hand December 31, 1935	$524.71	$524.71

Receipts		*Payments*	
Income	$17.03	Transferred to town	$17.03

SCITUATE WELFARE FUND

	Savings Deposits	*Total*
On hand January 1, 1935	$235.43	$235.43
On hand December 31, 1935	$243.13	$243.13

Receipts		*Payments*	
Income	$7.70	Added to savings deposits	$7.70

BENJAMIN T. ELLMS CHARITY FUND

	Savings Deposits	*Total*
On hand January 1, 1935	$4,000.00	$4,000.00
On hand December 31, 1935	$4,000.00	$4,000.00

Receipts		*Payments*	
Income	$120.00	Transferred to town	$120.00

EVERETT TORREY PARK FUND

	Savings Deposits	*Total*
On hand January 1, 1935	$386.48	$386.48
On hand December 31, 1935	$382.12	$382.12

Receipts		*Payments*	
Withdrawn from savings deposits	$4.36	Transferred to town	$18.00
Income	13.64		
	$18.00		$18.00

CLARA T. BATES CEMETERY FUND

	Savings Deposits	*Total*
On hand January 1, 1935	$372.59	$372.59
On hand December 31, 1935	$324.79	$324.79

Receipts		*Payments*	
Withdrawn from savings deposits	$47.80	Transferred to town	$60.00
Income	12.20		
	$60.00		$60.00

TOWN OF SCITUATE

Balance Sheet — December 31, 1935

General Accounts

ASSETS

Cash:		
In Banks and Office	$117,054.95	
Collector's Petty Cash	40.00	
Water Department	15.00	
		$117,109.95
Accounts Receivable:		
Taxes:		
Levy of 1932:		
Property	$25.74	
Levy of 1933:		
Property	336.97	
Levy of 1934:		
Polls	292.00	
Property	42,757.24	
Levy of 1935:		
Polls	384.00	
Property	116,044.85	
		159,840.80
Motor Vehicle Excise Taxes:		
Levy of 1932	$69.15	
Levy of 1933	879.84	
Levy of 1934	952.17	
Levy of 1935	1,550.72	

LIABILITIES AND RESERVES

Temporary Loans:			
In Anticipation of Revenue			$150,000.00
Reserve for Petty Cash Advances:			
Collector		$40.00	
Water Department		15.00	
			55.00
Tailings—Unclaimed Checks			47.68
Premiums on Loans			36.05
Special State Tax—Old Age Assistance			5.00
Highway Grant—Chapter 464, Acts of 1935			.08
Appropriation Balances:			
Police		$7.69	
Repairs to Breakwater		562.92	
Care of Roads		11.05	
Land Damages:			
Corner Jericho and Beaver Dam Roads	$150.00		
Highway North Scituate to Route 3-A	627.33		
Prospect Avenue	250.00		
		1,027.33	

Court Judgment:		
Levy of 1931	32.04	
Levy of 1932	28.42	
		3,512.34
Special Assessments:		
Moth 1934	$213.45	
Sea Wall	1,436.13	
		1,649.58
Tax Titles		20,663.02
Departmental:		
Police	$215.00	
Moth	1,003.35	
Health	606.60	
Public Welfare	1,867.75	
Old Age Assistance	5,887.39	
Mothers' Aid	854.05	
State Aid	580.00	
Military Aid	37.50	
Soldiers' Relief	53.73	
Schools	44.00	
		11,149.37
Water Rates and Charges:		
1931	$108.42	
1932	354.33	
1933	973.70	
1934	1,981.13	
1935	7,588.57	
		11,006.15
Overdrawn Account:		
Snow Removal		137.46
New Town Way	6.94	
Allen Memorial Library	12.50	
W. P. A., Materials, Trucking and Expenses	116.48	
300th Anniversary	500.00	
Water Department—Special 1933	948.89	
		3,193.80
Water Receipts Reserved for Appropriation		19,646.82
Reserve Fund—Overlay Surplus		1,188.29
Overlays Reserved for Abatement of Taxes:		
Levy of 1934	$1,794.65	
Levy of 1935	6,186.14	
		7,980.79
Revenue Reserved Until Collected:		
Motor Vehicle Excise Tax	$3,512.34	
Special Assessment	1,649.58	
Tax Title	20,663.02	
Departmental	11,149.37	
Water	11,006.15	
		47,980.46
Surplus Revenue		97,517.50

Overlay Deficits:					
Levy of 1932	$376.36				
Levy of 1933	1,857.44				
		2,233.80			
Old Age Assistance Taxes Abated, to be Provided for:					
Levy of 1932	$30.00				
Levy of 1933	69.00				
		99.00			
Revenue 1935:					
Appropriation Voted, not Raised		250.00			
		$327,651.47			$327,651.47

Debt Accounts

Net Funded or Fixed Debt	$724,250.00	Concrete Bridge Loan	$12,000.00	
		Sea Wall Loans	11,000.00	
		High School Loan	1,250.00	
				$24,250.00
		Water Loans		700,000.00
	$724,250.00			$724,250.00

Trust Accounts

Trust Funds, Cash and Securities	$17,523.08	Charity Funds:		
		Eliza Jenkins Fund	$3,020.80	
		Lucy Thomas Fund	1,000.00	
		Sarah J. Wheeler Fund	988.22	
		Hannah Dean Miller Fund	1,952.63	
		Cornelia M. Allen Fund	5,086.68	
		George O. Allen Fund	524.71	
		Scituate Welfare Fund	243.13	
		Benjamin T. Ellms Fund	4,000.00	
				$16,816.17
		Everett Torrey Park Fund		382.12
		Clara T. Bates Cemetery Fund		324.79
	$17,523.08			$17,523.08

ACCOUNTANT'S REPORT

To the Honorable Board of Selectmen:

Gentlemen: In compliance with the provisions of Chapter 624 of the Acts of 1910, I herewith submit the following report of the Accounting Department for the year ending December 31, 1936.

I have also included a detailed statement of disbursements showing amounts paid and the persons to whom payments were made as requested by vote at the annual meeting held March 7, 1927.

Bertha A. Davenport,
Town Accountant.

General Revenue

TAXES

Current Year:		
Poll	$2,258.00	
Personal	25,911.40	
Real	260,556.12	
		$288,725.52
Motor Vehicle Excise		10,623.55
Previous Years:		
Poll	$186.00	
Personal	4,958.67	
Real Estate	102,162.10	
		107,306.77
Motor Vehicle Excise		1,332.01

From the Commonwealth:

Income Tax	$16,573.22	
Income Tax, Chapter 362, Acts 1936	2,218.78	
Corporation Tax, Business	1,155.22	
Corporation Tax, Public Service	3,333.66	
Race Track Distribution	849.71	
Smith-Hughes Fund	149.60	
Aid to Independent Industrial Schools	1,158.74	
Tuition, State Wards	332.67	
State Highway, Moth	35.00	
Tuberculosis	114.29	
Licenses	90.00	
Old Age Assistance, Chapter 438, Acts 1936	4,509.87	
U. S. Grant, Old Age Assistance, Assistance	5,218.42	
U. S. Grant, Old Age Assistance, Administrative	173.93	
		35,913.11

From the County:

Dog Licenses		778.78
Licenses and Permits	$3,927.00	
Court Fines	69.67	
Sealer's fees	94.26	
Transient Vendor's fees	150.00	
		4,240.93

Special Assessments:

Moth 1934	$194.38	
Moth 1936	131.75	
		326.13

OTHER RECEIPTS

From the Commonwealth:

Public Welfare	$427.99	
Old Age Assistance	11,470.71	
Mothers' Aid	805.09	
State Aid	580.00	
Military Aid	37.50	
Veterans' Exemptions	84.29	
		13,405.58

Other Cities and Towns:			
Public Welfare		$313.50	
Old Age Assistance		191.36	
			504.86
General Government:			
Selectmen:			
Advertising Hearings	$42.50		
Building on Pier	25.00		
Chain and Falls	5.00		
		$72.50	
Collector:			
Costs	$884.81		
Petty Cash	40.00		
		924.81	
Treasurer:			
Tax Titles redeemed	$7,233.85		
Foreclosure sales	930.00		
		8,163.85	
Town Clerk, Dog Licenses		1,100.20	
Town Counsel, Court Judgments		60.46	
Town Hall, telephone tolls		6.25	
			10,328.07
Health Department, sale of barrels			14.00
School Department:			
Sale of supplies		$110.71	
Rent of Auditorium		56.45	
Tuition		614.27	
			781.43
Moth Work			1,397.80
Police Department:			
Ambulance			145.00
Water Department:			
Rent of land		$35.00	
Settlement of claims, auto accidents		48.88	
			83.88
Insurance dividend			5.00

Refunds:

Public Welfare	$26.00	
Old Age Assistance	24.00	
Insurance	374.34	
Police Department	3.73	
Public Landings	79.56	
Highway Department	3.94	
Land Damage, Prospect Avenue	250.00	
Federal, State and County Projects and Town Improvements	20.00	
		781.57

WATER DEPARTMENT

Fixture Rates	$54,529.47	
Meter Rates	13,439.72	
Service Charges	786.82	
Miscellaneous Charges	26,513.90	
		95,269.91

INTEREST

On Taxes	$6,316.27	
Accrued	14.58	
		6,330.85

TRUST FUNDS

Eliza Jenkins Fund	$90.60	
Lucy Thomas Fund	30.00	
Sarah J. Wheeler Fund	29.64	
Hannah D. Miller Fund	58.56	
Cornelia Allen Fund	152.58	
Clara T. Bates Fund	44.00	
George O. Allen Fund	15.72	
Everett Torrey Fund	18.00	
Benjamin T. Ellms Fund	100.00	
		539.10

LOANS

Anticipation of Revenue	$235,000.00	
Town Pier	25,000.00	
		260,000.00
		$838,833.85
Balance, January 1, 1936		117,054.95
		$955,888.80

Expenditures

General Government

SELECTMEN

Salaries:			
Chairman	$2,000.00		
Associates	1,200.00		
		$3,200.00	
Expenses:			
Stationery and postage	$76.58		
Printing and advertising	67.25		
Clerical assistance	402.65		
Telephone	11.25		
Posting warrants	16.00		
Carfares, autos and lunches	426.27		
Office expense	104.43		
All other	7.11		
		1,111.54	
			$4,311.54

DUES—BOSTON CHAMBER OF COMMERCE

Dues			$60.00

TOWN ACCOUNTANT

Salary		$1,750.00	
Expenses:			
Postage	$1.50		
Clerical assistance	220.00		

Office expense	49.14		
		270.64	
			$2,020.64

TOWN TREASURER

Salary		$1,800.00	
Expenses:			
Stationery and postage	$137.00		
Office expense	64.52		
Bond	211.00		
Insurance	22.50		
Telephone	12.10		
Carfares and expenses	61.50		
		508.62	
			$2,308.62

TAX TITLE FORECLOSURES

Expenses:			
Supplies		$4.43	
Recording		28.05	
Services		46.60	
Land Court expenses		150.00	
			$229.08

TOWN COLLECTOR

Salaries		$2,000.00	
Expenses:			
Stationery and postage	$394.77		
Printing	193.25		
Advertising Tax Sale	194.54		
Recording deeds	94.75		
Bonds	482.00		
Insurance	54.83		
Clerical assistance	1,609.83		
Office expense	86.21		
All other	69.95		
		3,180.13	
			$5,180.13

ASSESSORS

Salaries:			
Chairman	$1,750.00		
Associates	875.00		
		$2,625.00	
Expenses:			
Carfares, autos and lunches	$150.01		
Copying deeds	80.00		
Clerical assistance	1,181.34		
Banker and Tradesman	10.00		
Land Court plans	.45		
Stationery and postage	32.75		
Office expense	89.85		
Printing	269.45		
All other	4.00		
		1,817.85	
			$4,442.85

OTHER FINANCE OFFICERS AND ACCOUNTS

Certification of notes		$80.10

ADVISORY BOARD

Expenses:		
Clerical	$75.00	
Advertising meetings	6.50	
Printing reports	59.33	
Photostat	22.49	
Summary sheets	12.45	
All other	10.00	
		$185.77

LAW DEPARTMENT

Expenses:		
Town Counsel	$915.00	
Expenses	85.00	
		$1,000.00

TOWN CLERK

Salary		$1,200.00	
Expenses:			
Stationery and postage	$32.50		
Telephone	78.44		
Carfares and lunches	16.95		
Office expense	104.88		
Bond	5.00		
Publishing notice	4.00		
All other	2.00		
		243.77	
			$1,443.77

TOWN MEETINGS, ELECTIONS AND REGISTRATIONS

Expenses:		
Moderator	$20.00	
Registrars	504.60	
Election officers	253.00	
Printing	235.28	
Lunches	89.43	
Publishing notices	17.50	
Janitors' services	9.00	
Office expense	28.10	
Amplifier service	50.00	
Moving partitions	40.51	
All other	2.06	
		$1,249.48

ENGINEERING DEPARTMENT

Expenses:		
Services of Engineers	$683.75	
Transportation	20.80	
Tracing cloth	2.00	
Blue prints	.67	
Stakes	5.78	
Cement bounds	56.25	
Setting bounds	30.00	
All other	.75	
		$800.00

PLANNING BOARD

Expenses:

Typing	$3.15	
Postage	1.19	
Photostat	2.75	
Magnigraphs	28.55	
Publishing Zoning By-Laws	36.00	
		$71.64

TOWN HALL

Expenses:

Janitors	$300.00	
Fuel oil	388.76	
Light	165.55	
Janitor's supplies	45.88	
Repairs and maintenance	174.12	
Telephones	613.23	
Water	16.00	
All other	4.90	
		$1,708.44

CIVIC CENTER GROUNDS

Expenses:

Truck	$12.00	
Labor	403.50	
Drain pipe	14.04	
Oakum	1.80	
Fertilizer	1.85	
		$433.19

Protection of Persons and Property

POLICE DEPARTMENT

Salaries:

Chief and Regulars	$18,580.70	
Special officers	1,100.00	
		$19,680.70

Expenses:

Telephones	$809.42		
Fuel and light	343.46		
Office supplies	137.38		
Stationery and postage	25.38		
First aid	13.02		
Lockup Expenses	336.83		
Matron	20.00		
Equipment	537.29		
Automobile	184.70		
Radio Equipment	295.00		
Repairing radios	14.75		
Broadcasting	100.00		
Repairs and Maintenance of Automobiles and Motor Cycles	1,404.47		
Material and labor on Station	799.40		
Lead and targets	67.59		
All other	224.46		
		5,313.15	
			$24,993.85

AMBULANCE

Expenses:

Maintenance	$158.22	
Laundry	26.20	
Supplies	18.81	
Repairing stretcher	1.90	
Garage rent	41.25	
		$246.38

REPAIRING POLICE BUILDING

Expenses:

Labor painting	$153.80	
Shingling Roof and rebuilding chimney	268.00	
		$421.80

FIRE DEPARTMENT

Salaries:

Engineers	$300.00
Drivers and Fire Alarm Operators	18,677.34

Firemen	1,512.08		
		$20,489.42	
Expenses:			
Office Expense	$101.70		
Stationery and postage	3.00		
Allowance	60.00		
Apparatus Supplies	534.49		
Apparatus Expense	1,172.63		
Automobile	200.00		
Equipment	625.67		
Fuel and light	1,091.80		
Telephones	401.74		
First aid	29.85		
Fire Alarm Maintenance	816.15		
Rent and Storage	240.00		
Hose	563.50		
Maintenance	1,376.88		
Map of Town	66.66		
Binding reports	17.85		
All other	85.47		
		7,387.39	
			$27,876.81

WATER COMMISSIONERS' SALARIES AND EXPENSES, AND HYDRANT RENTAL

Salaries	$599.99	
Expenses	95.05	
Hydrant Rental	26,459.51	
		$27,154.55

SEALER OF WEIGHTS AND MEASURES

Salary		$387.50
Expenses:		
Transportation	$100.00	
Postage and Telephone	3.94	
Convention at Springfield	17.30	
Nickel Plating Weight	2.50	
Plates for Test Tank	1.00	
Insurance	3.00	

Express	1.50		
Labor	2.00		
Supplies	26.41		
		157.65	
			$545.15

VEHICLE TEST TANK

Vehicle Test Tank			$350.00

MOTH DEPARTMENT

Services of Superintendent		$820.60	
Expenses:			
Trucks	$1,063.50		
Teams	40.00		
Labor	1,887.50		
Insecticides	730.97		
Repairs	79.09		
Gas and oil	216.93		
Tree Food Dressing	15.00		
First Aid Outfit	10.18		
Printing	10.25		
Spray hose	70.00		
Range oil	14.00		
Freight and express	18.46		
Tools	7.83		
Supplies	15.46		
		4,179.17	
			$4,999.77

ELM TREE BEETLE

Expenses:			
Trucks		$80.00	
Teams		130.00	
Labor		230.40	
Gas and oil		3.30	
Repair parts		47.57	
Sharpening tools		6.80	
Freight		1.57	
			$499.64

TREE WARDEN

Salary		$300.00	
Expenses:			
Trucks	$170.00		
Labor	395.00		
Gasoline	13.97		
Fertilizer	17.23		
Tools	89.88		
Supplies	6.49		
		692.57	
			$992.57

FOREST FIRES

Expenses:		
Fighting Fires	$233.75	
Truck Supplies	13.57	
Truck Expense	103.30	
Pump Tanks	86.04	
Steel Tank	43.56	
Reducers, Nozzles, etc.	96.63	
Hose	588.00	
Lunches	2.00	
Pitchforks	4.50	
		$1,171.35

BOUNTIES

Expenses:	
Bounties on Woodchucks	$62.50

MOSQUITO CONTROL MAINTENANCE

Assessment	$2,500.00

Health and Sanitation

HEALTH DEPARTMENT

Salaries		$937.47
Expenses:		
Stationery	$2.50	
Office expense	29.65	

Box rent		1.80		
Publishing notices		12.50		
School Dentist		720.00		
Dental supplies		6.79		
Dental repairs		12.58		
Board and Care, Plymouth County Hospital		1,124.00		
Board and Care, State Infirmary		274.00		
Board and Care, Westfield Sanatorium		319.00		
Animal Inspection		120.63		
Slaughtering Inspection		90.00		
Milk Inspection		50.00		
Plumbing Inspection		118.00		
Investigator		11.50		
Burying Animals		135.00		
Care of Dump		764.79		
Garbage Collection		4,358.00		
Cleaning Beaches and Roadsides		148.60		
Extermination of Insects—Mushquashicut Pond		5,716.36		
Services at Well Baby Clinic		220.00		
Moving desk and files		2.00		
Groceries and Provisions		10.96		
Range oil		1.75		
Furniture Storage		55.00		
Painting and lettering signs		18.00		
Vital Statistics		25.75		
Vital Statistics to State		122.50		
Examination of Milk		5.00		
Treatments		1.00		
Cleaning Cesspools		24.00		
Contagious Diseases:				
Cards for Physician's reports	$9.98			
Board	67.50			
		77.48		
			14,579.14	
				$15,516.61

PUBLIC HEALTH NURSE

Salary	$1,575.00	
Upkeep of car	250.00	
		$1,825.00

PLYMOUTH COUNTY HOSPITAL

1936 Assessment	$5,113.58

CLEAN-UP COMMITTEE

Expenses:

Trucks	$96.00	
Labor	24.00	
Care of rubbish can	6.00	
Publishing notice	4.00	
		$130.00

Highways

HIGHWAY DEPARTMENT

Expenses:

Salaries of Highway Surveyors	$2,000.00
Use of Cars	250.00
Office expense	33.41
Postage	.53
Clerical assistance	911.17
Telephone	87.40
Light	12.54
Freight and express	10.67
Trucking	12.00
Transportation	96.30
Trucks	7,150.00
Teams	150.00
Labor	28,970.83
Equipment and repairs	2,482.00
Stone	3,193.85
Sand and Gravel	439.00
Toncan pipe	759.30
Drain pipe	1,297.99
Grates and Frames	471.83
Road surfacing material	10,356.04
Shovels	267.75
Street Brooms	13.62
Lumber	444.50
Spikes and nails	26.48
Paint	394.43

Painting streets	399.00	
Gasoline and oil	935.50	
Services of Engineers	170.60	
Stakes	3.50	
Stone chain	23.32	
Kerosene	84.57	
Alemite Grease Gun and Grease	32.25	
Lanterns and Globes	63.55	
Care of Lanterns	28.00	
Fuel	259.88	
Blasting	206.05	
Rent	210.00	
Wheelbarrow	5.00	
Insurance	61.15	
Map of Town	66.66	
Calcium Chloride	32.85	
Pumping Unit	58.00	
First Aid Supplies	2.89	
Reinforcing bars	47.46	
Cement Work—Gannett Road	76.00	
Cement Work—Front Street	7.00	
Granite Flagstone	2.50	
Loam	32.00	
Bolts and screws	2.46	
Stone Boats	40.50	
Sand Screens	33.30	
Cement	724.98	
Cement Blocks and Plates	459.39	
Bricks	43.50	
Water	10.00	
Pumping Out Cellar	12.00	
Painting Fences	4.32	
Personal Property Damage	15.22	
Guard Rails	377.71	
Lubricating Oil	126.65	
Sawing Stakes	3.00	
Tools	214.81	
Supplies	303.76	
		$65,010.97

SNOW REMOVAL

Expenses:

Trucks and plows	$6,404.75	
Labor	9,982.78	
Equipment and Repairs	513.87	
Snow plows	1,068.00	
Clerical	44.00	
Shovels	97.50	
Gasoline and oil	253.62	
Lumber	13.76	
Electric Drill	145.17	
Sand	301.97	
Salt	203.90	
Calcium Chloride	30.80	
Trucking	25.50	
Freight and express	19.11	
Publishing notice	3.00	
Transportation	53.55	
Chain Hoists	21.17	
Coal	27.00	
Kerosene	1.00	
Chains	10.25	
Supplies	18.18	
Light	19.65	
Lunches	27.00	
		$19,285.53

MANN LOT ROAD

Award	$25.00

BEAL PLACE

Truck	$12.00	
Labor	488.00	
		$500.00

CORNER PARK AND MAPLE AVENUES

Land Damage	$40.00

CORNER CEDAR AND SUMMER STREETS

Expenses:

Trucks	$216.00	
Labor	134.00	
Award	150.00	
		$500.00

REPAIRING HUMAROCK BRIDGE

Expenses:

Trucks	$39.00	
Labor	677.45	
Cedar Posts	9.00	
Oak Piles	35.00	
Carting Piles	10.00	
Driving Piles	100.00	
Lumber	8.94	
Spikes and nails	3.35	
Paint	59.55	
Elastic Cement	1.60	
Rental of Boat	2.00	
Railing and Installing	205.87	
Stone	3.00	
Sand	4.35	
Gasoline	.83	
Supplies	14.42	
All other	35.75	
		$1,210.11

LAND DAMAGE—PROSPECT AVENUE

Land Damage	$250.00

STREET LIGHTS AND TRAFFIC BEACONS

Street Lights	$9,973.20	
Beacons	167.70	
		$10,140.90

SIGNS

Expenses:

Trucks	$16.00
Signs	128.43

Freight	.70	
Making and painting signs	91.25	
Drilling holes in sign post	2.75	
Cement	1.30	
		$240.43

Welfare and Soldiers' Benefits

PUBLIC WELFARE

General Administration:

Salaries	$700.00	
Office expense	210.07	
Stationery and postage	135.21	
Clerical	1,014.00	
Investigator, Salary and expenses	241.95	
Carfares, use of cars and lunches	201.86	
All other	5.90	
		$2,508.99

Outside Relief:

Groceries and provisions	$7,582.84		
Board and Care	817.09		
Medical aid and medicine	853.80		
Fuel	1,613.84		
Cash aid	477.50		
Rent	2,015.03		
Transportation	53.00		
Clothing	327.68		
Interest on mortgage	42.00		
Funerals	210.00		
Trucking Federal Commodities	58.00		
Moving and packing Federal Commodities	26.00		
Use of Oxygen Tent	47.43		
Certifying Agent	480.00		
Relief by Cities and Towns	1,602.67		
All other	350.93		
		$16,557.81	
			$19,066.80

MOTHERS' AID

Expenses:

Groceries and provisions	$1,365.30	
Medical aid and medicine	220.45	
Fuel	157.75	
Cash aid	518.00	
Rent	105.72	
Transportation	15.00	
Clothing	52.87	
Funeral	118.00	
Relief by Town	450.36	
All other	82.19	
		$3,085.64

OLD AGE ASSISTANCE

Expenses:

Board and Care	$735.15	
Medical aid and medicine	998.44	
Fuel	148.56	
Cash Aid	11,157.92	
Transportation	1.00	
Clothing	11.46	
Rent	20.00	
Funerals	467.00	
Relief by other Town	273.84	
All other	78.92	
		$13,892.29

U. S. GRANT OLD AGE ASSISTANCE—ASSISTANCE

Cash Aid $5,159.50

U. S. GRANT OLD AGE ASSISTANCE—ADMINISTRATIVE

Expenses:

Clerical	$56.00	
Stationery and postage	62.95	
Supplies	24.39	
Certification	.50	
		$143.84

SOLDIERS' BENEFITS

Expenses:			
Investigator, services and expenses	$6.55		
Groceries and provisions	1,076.04		
Board and care	815.58		
Medical aid and medicine	326.32		
Transportation	5.95		
Fuel	278.29		
Cash Aid	2,604.12		
Rent	150.00		
Clothing	27.28		
All other	27.92		
		$5,318.05	
State Aid		770.00	
Military Aid		175.00	
			$6,263.05

Schools and Libraries

SCHOOL DEPARTMENT

Salaries	$54,980.39	
Expenses	28,625.83	
See School Report for detail.		$83,606.22

ALLEN MEMORIAL LIBRARY

Expenses:		
Librarian	$210.00	
Janitor	300.00	
Books	488.32	
Periodicals	28.42	
Fuel and light	228.44	
Water rates	26.00	
Insurance	96.00	
Grinding mower	1.50	
Repairing and cleaning heater	8.35	
		$1,387.03

PIERCE MEMORIAL LIBRARY

Expenses:		
Librarian	$225.00	

Janitor	88.00	
Books	712.18	
Periodicals	60.60	
Binding	16.12	
Book stamps	.78	
Fuel and light	133.36	
Water rates	10.00	
Insurance	109.50	
Sharpening lawn mower	2.00	
Repairs	14.49	
Making book truck	10.00	
Paste	3.30	
Cleaning vault	8.00	
		$1,393.33

Recreation and Unclassified

PARK DEPARTMENT

Expenses:

Labor	$1,258.80	
Maintenance of truck	28.19	
Gasoline and oil	28.38	
Water rates	70.00	
Loam	112.00	
Grass seed	3.60	
Geraniums	12.50	
Mowers	45.00	
Repairing mowers	31.20	
Storage	10.00	
Paint	11.15	
Painting signs	1.00	
Mending flag	2.00	
Cement	.70	
Sharpening tools	1.50	
Maintenance Comfort Stations	12.25	
Care of Peggotty Beach	251.44	
Wiring Christmas tree	6.00	
Lighting Christmas tree	10.15	
Tools	2.53	
Supplies	1.36	
		$1,899.75

UNCLASSIFIED

Expenses:

Care of Town clock	$77.00	
Printing and distributing Town reports	1,038.21	
Damage to persons and property	931.45	
Water rates	31.00	
Rent—Parking Space	100.00	
Registering persons parking	93.95	
Printing Parking stickers	10.75	
Recording takings and releases	41.80	
Preparing order of takings for layouts	18.00	
Services of WPA Administrator	67.50	
Repairing and oiling chimes	18.15	
Keys and padlock for Lawson tower	2.00	
Land Court plans	1.00	
Taking Inventory of Departments Personal Property	75.00	
Transportation	5.25	
Storage	15.00	
Flood lights	75.50	
All other	55.35	
		$2,656.91

PARKING SPACE, MINOT

Expenses:

Repairing drain	$38.00	
Maintenance of Comfort Station	112.67	
		$150.67

ERA SPECIAL

Expenses:

Roadside Beautification	$70.14	
Canning	3.27	
		$73.41

INSURANCE

Expenses:

Employers' and Public Liability	$3,337.87	
All other	3,009.23	
		$6,347.10

300TH ANNIVERSARY

Expenses:

Truck	$28.00	
Labor	182.10	
Clerical	7.85	
Information Booth	73.47	
Bags for meal	9.09	
Printing	24.50	
Installing lights	66.65	
Signs	23.00	
Repairing mill	323.46	
Horse for Pageant	4.50	
Fireworks	15.00	
Badges and ribbons	40.80	
		$798.42

FEDERAL, STATE AND COUNTY PROJECTS AND TOWN IMPROVEMENTS

Expenses:

Roadside Beautification	$1,239.26	
Willow Street Drain	6,126.22	
Street Numbering	497.03	
Sewing	3.80	
Water	3,431.58	
Canning	339.96	
Lincoln Mill Sluiceway	808.55	
Shellfish	251.50	
Town Improvements	5,521.63	
		$18,219.53

BILL OF PREVIOUS YEAR

Bill of 1934 ..... $16.82

AID TO AGRICULTURE

Assessment $100.00

MEMORIAL DAY

Observance of Memorial Day $446.51

ARMISTICE DAY

Observance of Armistice Day		$130.36

QUARTERS FOR VETERANS OF FOREIGN WARS

Rent		$87.50

CHANNEL BUOYS

Expenses:		
Use of boat	$12.00	
Labor	35.50	
Supplies	27.50	
		$75.00

BAND CONCERTS

Concerts		$500.00

REFUNDS

Taxes	$265.18	
Motor Vehicle Excise Tax	486.58	
Water Rates	1,374.17	
Costs	.35	
		$2,126.28

Enterprises and Cemeteries

WATER DEPARTMENT

Expenses:		
Administration	$4,243.16	
General	38,547.37	
Pumping Station	9,517.94	
Service Pipe	1,099.82	
Extensions	4,052.32	
Well Construction	1,975.47	
Interest on Debt	26,441.25	
Maturing Debt	29,000.00	
		$114,877.33

REBUILDING TOWN PIER

Expenses:		
Services of Engineers	$829.25	
Trucks	1,532.50	

Teams	99.75	
Labor	3,002.51	
Contract	22,625.00	
Publishing notices	25.85	
Blue prints	26.69	
Transportation	2.00	
Certified copy of license	1.00	
Recording license and plan	4.00	
Lumber	402.18	
Piles	40.00	
Moving piles	14.00	
Paint and brushes	75.42	
Creosote	.30	
Padlock and hasp	1.20	
Lanterns and globes	4.95	
Care of lanterns	10.00	
Bolts	45.91	
Cutting and threading bolts and nuts	3.00	
Sharpening tools	7.00	
Gasoline and oil	1.19	
Screws and washers	7.21	
Nails and spikes	25.47	
Pipe	2.58	
Sheet copper and solder	8.70	
Sheet metal	3.50	
Bricks	19.75	
Cement	59.25	
Cast iron cover	14.80	
Iron pipe and installing	83.76	
Mason work on man hole	24.50	
Drilling and blasting cement	12.50	
Shovels	21.00	
Keystone	26.00	
Iron rods	25.80	
Reinforcement rods	58.90	
Welding	8.00	
Soft coal	9.68	
Liquid asphalt	149.67	
Sand	2.21	
Tools	7.55	
Supplies	92.04	
		$29,416.57

PUBLIC LANDINGS

Expenses:

Salary of Harbor Master	$400.00	
Labor	70.50	
Barrels	54.50	
Hoisting gang ways	4.00	
Water rates	22.00	
Services of Engineers	70.30	
Transportation	4.70	
Labor on float	50.25	
Lumber	119.50	
Nails and spikes	13.86	
Screws and bolts	9.08	
Paint	18.55	
Painting and oiling runways	10.50	
Making and painting signs	20.75	
Welding and drilling iron bars	5.00	
Iron hangers	6.86	
Kerosene	.80	
Care of lanterns	35.00	
		$916.15

OLD CEMETERY

Expenses:

Labor	$85.00

Interest and Maturing Debt

INTEREST

Revenue Loans	$337.91	
High School Loan	50.00	
Sea Wall Loans	385.00	
Concrete Bridge Loan	480.00	
Town Pier Loan	187.50	
		$1,440.41

MATURING DEBT

High School Loan	$1,250.00	
Sea Wall Loans	5,000.00	
Concrete Bridge Loan	2,400.00	
		$8,650.00

TEMPORARY LOANS

Anticipation of Revenue		$325,000.00

Agency and Trust

AGENCY

State Tax	$17,600.00	
County Tax	19,687.27	
State Parks and Reservations	103.71	
Auditing Municipal Accounts	399.58	
		$37,790.56

TRUST

Expenses:		
Labor	$62.00	
Cash aid	324.52	
		$386.52

DOG LICENSES

Proceeds from Dog Licenses	$1,100.20

PETTY CASH

Collector's Petty Cash	$40.00

BANK CHARGE

Check returned—insufficient funds	$110.51
	$924,566.96
Balance, December 31, 1936	31,321.84
	$955,888.80

SUMMARY

Balances January 1, 1936	1936 Appropriations	Receipts and Transfers	Totals		1936 Expenditures	Balances December 31, 1936	Overdrafts
	$4,510.00		$4,510.00	Selectmen's Department	$4,311.54	$198.46	
	60.00		60.00	Dues—Boston Chamber of Commerce	60.00		
	2,025.00		2,025.00	Accounting Department	2,020.64	4.36	
	2,350.00		2,350.00	Treasurer's Department	2,308.62	41.38	
	500.00		500.00	Tax Title Foreclosures	229.08	270.92	
	5,230.00		5,230.00	Collector's Department	5,180.13	49.87	
	4,100.00	$400.00	4,500.00	Assessors' Department	4,442.85	57.15	
	75.00	25.00	100.00	Certification of Notes	80.10	19.90	
	200.00		200.00	Advisory Board	185.77	14.23	
	1,000.00		1,000.00	Law Department	1,000.00		
	1,445.00		1,445.00	Town Clerk's Department	1,443.77	1.23	
	900.00	350.00	1,250.00	Town Meetings, Elections and Registrations	1,249.48	.52	
	800.00		800.00	Engineering Department	800.00		
	200.00		200.00	Planning Board	71.64	128.36	
	1,800.00		1,800.00	Town Hall	1,708.44	91.56	
	150.00	283.19	433.19	Civic Center Grounds	433.19		
$7.69	24,745.00	244.10	24,996.79	Police Department	24,993.85	2.94	
	250.00		250.00	Ambulance	246.38	3.62	
	425.00		425.00	Repairing Police Building	421.80	3.20	
	27,889.08		27,889.08	Fire Department	27,876.81	12.27	
	26,733.60	425.91	27,159.51	Water Commissioners' Salaries and Expenses, and Hydrant Rental	27,154.55	4.96	

SUMMARY—Continued

Balances January 1, 1936	1936 Appropriations	Receipts and Transfers	Totals		1936 Expenditures	Balances December 31, 1936	Overdrafts
	550.00		550.00	Sealer of Weights and Measures	545.15	4.85	
	350.00		350.00	Vehicle Test Tank	350.00		
	5,000.00		5,000.00	Moth Department	4,999.77	.23	
	500.00		500.00	Elm Tree Beetle	499.64	.36	
	1,000.00		1,000.00	Tree Warden	992.57	7.43	
	1,475.00		1,475.00	Forest Fires	1,171.35	303.65	
	200.00		200.00	Town Forests		200.00	
	50.00	25.00	75.00	Bounties	62.50	12.50	
	2,500.00		2,500.00	Mosquito Control Maintenance	2,500.00		
562.92			562.92	Repairs to Breakwater		562.92	
	10,200.00		10,200.00	Health Department	15,516.61		$5,316.61
	1,900.00		1,900.00	Public Health Nurse	1,825.00	75.00	
	5,113.58		5,113.58	Plymouth County Hospital	5,113.58		
	150.00		150.00	Clean Up Committee	130.00	20.00	
11.05	65,000.00	3.94	65,014.99	Highway Department	65,010.97	4.02	
	16,856.99	742.23	17,599.22	Snow Removal	19,285.53		1,686.31
	25.00		25.00	Mann Lot Road	25.00		
	500.00		500.00	Beal Place	500.00		
	40.00		40.00	Corner Park and Maple Avenues	40.00		
	500.00		500.00	Corner Cedar and Summer Sts.	500.00		
	1,570.00		1,570.00	Repairing Humarock Bridge	1,210.11	359.89	
250.00		250.00	500.00	Land Damage—Prospect Avenue	250.00	250.00	
	10,400.00		10,400.00	Street Lights and Traffic Beacons	10,140.90	259.10	
	250.00		250.00	Signs	240.43	9.57	
	19,500.00	26.00	19,526.00	Public Welfare	19,066.80	459.20	

SUMMARY—Continued

Balances January 1, 1936	1936 Appropriations	Receipts and Transfers	Totals		1936 Expenditures	Balances December 31, 1936	Overdrafts
	2,500.00	581.03	3,081.03	Mothers' Aid	3,085.64		4.61
	17,000.00		17,000.00	Old Age Assistance	13,892.29	3,107.71	
		5,218.42	5,218.42	U. S. Grant—Old Age Assistance —Assistance	5,159.50	58.92	
		173.93	173.93	U. S. Grant—Old Age Assistance —Administrative	143.84	30.09	
	6,500.00		6,500.00	Soldiers' Benefits	6,263.05	236.95	
	82,700.00	928.38	83,628.38	School Department	83,606.22	22.16	
12.50	1,400.00		1,412.50	Allen Memorial Library	1,387.03	25.47	
	1,400.00		1,400.00	Pierce Memorial Library	1,393.33	6.67	
	1,900.00		1,900.00	Park Department	1,899.75	.25	
	2,500.00	157.00	2,657.00	Unclassified	2,656.91	.09	
116.48			116.48	E. R. A. Special	73.41	43.07	
	200.00		200.00	Parking Space Minot	150.67	49.33	
	6,500.00		6,500.00	Insurance	6,347.10	152.90	
500.00		800.00	1,300.00	300th Anniversary	798.42	501.58	
	15,000.00	3,220.00	18,220.00	Federal, State and County Projects	18,219.53	.47	
	16.82		16.82	Bill of Previous Year	16.82		
	100.00		100.00	Aid to Agriculture	100.00		
	500.00		500.00	Memorial Day	446.51	53.49	
	200.00		200.00	Armistice Day	130.36	69.64	
	75.00	12.50	87.50	Quarters for Veterans of Foreign Wars	87.50		
	75.00		75.00	Channel Buoys	75.00		

SUMMARY—Concluded

Balances January 1, 1936	*1936 Appropriations*	*Receipts and Transfers*	*Totals*		*1936 Expenditures*	*Balances December 31, 1936*	*Overdrafts*
	500.00		500.00	Band Concerts	500.00		
	5,000.00	25,000.00	30,000.00	Rebuilding Town Pier	29,416.57	583.43	
	850.00	79.56	929.56	Public Landings	916.15	13.41	
	85.00		85.00	Old Cemetery	85.00		
	250.00		250.00	Plan showing location of Veterans' Graves		250.00	
	3,500.00		3,500.00	Interest	1,440.41	2,059.59	
	8,650.00		8,650.00	Maturing Debt	8,650.00		

TOWN OF SCITUATE

Balance Sheet—December 31, 1936

General Accounts

ASSETS

Cash:		
In Bank and Office	$31,321.84	
Collector's Petty Cash	40.00	
Water Department	15.00	
		$31,376.84
Accounts Receivable:		
Taxes:		
Levy of 1933:		
Property	$271.86	
Levy of 1934:		
Polls	234.00	
Property	489.62	
Levy of 1935:		
Polls	258.00	
Property	41,015.70	
Levy of 1936:		
Polls	528.00	
Property	107,340.60	
		150,137.78
Motor Vehicle Excise Taxes:		
Levy of 1933	$12.24	
Levy of 1934	628.75	

LIABILITIES AND RESERVES

Temporary Loans:		
In Anticipation of Revenue		$60,000.00
Reserve for Petty Cash Advances:		
Collector	$40.00	
Water Department	15.00	
		55.00
Trust Fund Income—Cornelia Allen Charity Fund		152.58
Tailings—Unclaimed checks		47.68
Special State Tax—Old Age Assistance		5.00
Highway Grant—Chapter 464, Acts of 1935		.08
Sale of Real Estate Fund		930.00
Federal Grant—Old Age Assistance:		
Administration	$30.09	
Assistance	58.92	
		89.01
Overestimates:		
State Assessment	$28.99	
County Tax	292.87	
		321.86
Appropriation Balances:		
Tax Title Foreclosures	$270.92	
Town Forest	200.00	
Repairs to Breakwater	562.92	

Levy of 1935		704.73	
Levy of 1936		2,078.00	
			3,423.72
Special Assessments:			
Moth 1936		$278.87	
Sea Wall		1,436.13	
			1,715.00
Tax Titles		$28,826.95	
Tax Possessions		2,586.67	
			31,413.62
Departmental:			
Police		$150.00	
Moth		810.38	
Health		606.60	
Public Welfare		2,758.81	
Old Age Assistance		1,895.00	
Mothers' Aid		726.96	
Soldiers' Relief		53.73	
State Aid		770.00	
Military Aid		87.50	
			7,858.98
Water Rates and Charges:			
1931	$83.62		
1932	194.74		
1933	529.50		
1934	988.60		
1935	2,365.47		
1936	3,720.83		
		$7,882.76	
Water Liens		3,639.36	
			11,522.12

Land Damages:			
Highway North Scituate to Route 3-A	$627.33		
Prospect Avenue	250.00		
		877.33	
New Town Way		6.94	
Rebuilding Town Pier		583.43	
Plan Showing Location of Veterans' Graves		250.00	
Water Department—Special 1933		948.89	
			3,700.43
Reserve Fund—Overlay Surplus			1,188.29
Overlay—Reserved for Abatement of Taxes:			
Levy of 1934		$451.94	
Levy of 1935		6,170.34	
Levy of 1936		7,955.30	
			14,577.58
Revenue Reserved Until Collected:			
Motor Vehicle Excise Tax		$3,423.72	
Special Assessment		1,715.00	
Tax Title		31,413.62	
Departmental		7,858.98	
Water		11,522.12	
			55,933.44
Surplus Revenue			109,679.41

Overdrawn Accounts, Section 31, Chapter 44 G. L.:			
Health Department	$5,316.61		
Snow Removal	1,686.31		
Mothers' Aid	4.61		
		7,007.53	
Underestimate—State Tax		880.00	
Overlay Deficit:			
Levy of 1933		10.00	
Water Department Deficit		1,334.77	
		$246,680.36	$246,680.36

Debt Accounts

Net Funded or Fixed Debt	$711,600.00	Concrete Bridge Loan	$9,600.00	
		Sea Wall Loan	6,000.00	
		Town Pier Loan	25,000.00	
				$40,600.00
		Water Loans		671,000.00
	$711,600.00			$711,600.00

Trust Funds

Trust Funds, Cash and Securities	$17,489.76	Charity Funds:	
		Eliza Jenkins Fund	$3,020.80
		Lucy Thomas Fund	1,000.00
		Sarah J. Wheeler Fund	988.22
		Hannah Dean Miller Fund	1,952.63

	Cornelia M. Allen Fund	5,086.68
	George O. Allen Fund	524.71
	Scituate Welfare Fund	250.47
	Benjamin T. Ellms Fund	4,000.00
		$16,823.51
	Everett Torrey Park Fund	375.66
	Clara T. Bates Cemetery Fund	290.59
$17,489.76		$17,489.76

Net Funded or Fixed Debt

Loan and Rate	*Due*	*Amount*	*Total*
Sea Wall, 3½ per cent	1937	$3,000.00	
	1938	3,000.00	
			$6,000.00
Concrete Bridge, 4 per cent	1937	$2,400.00	
	1938	2,400.00	
	1939	2,400.00	
	1940	2,400.00	
			9,600.00
Town Pier, 1½ per cent	1937	$5,000.00	
	1938	5,000.00	
	1939	5,000.00	
	1940	5,000.00	
	1941	5,000.00	
			25,000.00
Water, 3¾ per cent	1937	$25,000.00	
	1938	25,000.00	
	1939	25,000.00	
	1940	25,000.00	
	1941	25,000.00	
	1942	25,000.00	
	1943	25,000.00	
	1944	25,000.00	
	1945	25,000.00	
	1946	25,000.00	
	1947	25,000.00	
	1948	25,000.00	
	1949	25,000.00	
	1950	25,000.00	
	1951	25,000.00	
	1952	25,000.00	
	1953	25,000.00	
	1954	25,000.00	
	1955	25,000.00	
	1956	25,000.00	
	1957	25,000.00	
	1958	25,000.00	
	1959	25,000.00	
	1960	25,000.00	
	1961	25,000.00	
			625,000.00

Water, 4 per cent	1937	$2,500.00	
	1938	2,500.00	
	1939	2,500.00	
	1940	2,500.00	
	1941	2,500.00	
	1942	2,500.00	
	1943	2,500.00	
	1944	2,500.00	
	1945	2,500.00	
	1946	2,500.00	
	1947	2,500.00	
			27,500.00
Water, 4½ per cent	1937	$1,500.00	
	1938	1,500.00	
	1939	1,500.00	
	1940	1,500.00	
	1941	1,500.00	
	1942	1,500.00	
	1943	1,500.00	
	1944	1,500.00	
	1945	1,500.00	
	1946	1,500.00	
	1947	1,500.00	
	1948	1,000.00	
	1949	1,000.00	
			18,500.00
			$711,611.00

ACCOUNTING DEPARTMENT

Salary:			
Bertha A. Davenport		$1,750.00	
Expenses:			
Annie E. Wilder	62.00		
Sanderson Brothers	42.64		
H. C. Metcalf	6.50		
Edith G. Gray, P. M.	1.50		
Elizabeth Cole	158.00		
		270.64	
			$2,020.64

Expenditures

General Government

DUES—BOSTON CHAMBER OF COMMERCE

Boston Chamber of Commerce		60.00

FORECLOSURE COSTS ON TAX TITLES

Expenses:		
Hobbs & Warren, Inc.	$4.43	
John B. Washburn, Register	28.05	
Harold W. Cole	46.60	
Land Court	150.00	
		229.08

CERTIFICATION OF NOTES

Theodore N. Waddell		80.10

ADVISORY BOARD

Expenses:		
K. Velma Huntley	$75.00	
Franklin Pub. Co.	6.50	
Sanderson Brothers	71.78	
Spaulding Moss Co.	22.49	
William A. Burton	10.00	
		185.77

ENGINEERING DEPARTMENT

Expenses:		
Lewis W. Perkins	$397.28	
Henry A. Litchfield	312.80	
National Fireworks, Inc.	56.25	
Spaulding-Moss Co.	.67	
Alexander M. Bonnell	7.50	
John Fernandez	7.50	
Louis Pina	7.50	
Manuel Ramos	7.50	
Daniel F. Appleton	3.00	
		800.00

PLANNING BOARD

Expenses:

Gladys M. Hyde	$4.34	
Spaulding-Moss Co.	31.30	
Franklin Pub. Co.	36.00	
		71.64

TOWN HALL

Expenses:

William B. Pepper	$263.10	
Edison Elec. Ill. Co.	170.90	
Luther J. Litchfield	96.25	
New Eng. Tel. & Tel. Co.	613.23	
Town of Scituate	16.00	
Frederic T. Bailey & Co.	64.50	
John S. Fitts	97.50	
The Welch Co., Inc.	55.02	
W. R. Schultz	65.01	
H. D. Bent Supply Co.	35.53	
Timpany Oil Service	33.75	
S. F. Connolly	96.25	
J. Edward Harney	25.50	
Fred A. LaVange	25.00	
Allan LaVange	28.00	
Wilfred Prouty	3.00	
John L. Smith	2.50	
Willard L. Litchfield	.55	
T. F. Bailey & Son	11.85	
Scituate Electric Co.	5.00	
		1,708.44

CIVIC CENTER GROUNDS

Trucks:

Norman C. Merritt		$12.00

Labor:

Edgar L. Hyland	$12.00	
Edgar L. Hyland, Jr.	7.50	
James A. Cobbett	2.00	
Conrad E. Erixon	8.00	
William J. Jenkins	20.00	
Charles E. McGowan	4.00	
John D. Webb	8.00	

William B. Pepper	1.00		
Ernest F. Litchfield	73.00		
John F. Dalby	72.00		
George Yenetchi	72.00		
Eugene T. Brown	28.00		
Merton S. Burbank	32.00		
Richard N. Jenkins	12.00		
Allan Lavange	20.00		
James W. Murphy	28.00		
Dennis F. Quinn, Jr.	4.00		
		403.50	
Expenses:			
John S. Fitts	$1.85		
The Welch Co., Inc.	15.84		
		17.69	
			433.19

BOUNTIES

Rose A. Smith, Treas.	$62.50

MOSQUITO CONTROL MAINTENANCE

Commonwealth of Mass.	$2,500.00

PLYMOUTH COUNTY HOSPITAL

Assessment:	
County of Plymouth	5,113.58

LAND DAMAGE—PROSPECT AVENUE

Land Damage:	
Mary J. Doherty	$250.00

STREET LIGHTS AND TRAFFIC BEACONS

Expenses:		
Edison Elec. Ill. Co.	$9,824.96	
Plymouth El. Lt. Co.	53.84	
Plymouth County Elec. Co.	262.10	
		$10,140.90

SIGNS

Trucks:			
Nathaniel Tilden	$12.00		
Norman C. Merritt	4.00		
		$16.00	
Labor:			
William Stanley	$41.00		
James Dolan	6.00		
Cecil Babbitt	8.40		
Frederick Gosewisch	2.00		
Clinton W. Merritt	6.00		
Thomas H. O'Neil	3.00		
Arthur R. Cross	6.00		
Parker Ewell	6.00		
James E. Otis	6.00		
		84.40	
Expenses:			
N. Y., N. H. & H. R. R. Co.	$ .70		
Harry E. Bates	2.60		
Signal Service Corp.	38.48		
Satuit Garage Co., Inc.	2.75		
Traffic Equipment Co.	89.95		
The Welch Co., Inc.	1.30		
William Stanley	4.25		
		140.03	
			$240.43

UNCLASSIFIED

Expenses:		
Rockland Trust Co.	$15.00	
Harold W. Cole	1.20	
Annie M. Somers	70.65	
Town of Scituate	31.00	
John B. Washburn, Register	41.80	
Francis T. Jantzen	15.00	
The Satuit Press	998.96	
Eugene H. Lane	50.00	
Ferd Feola	16.45	
J. Edward Harney	3.00	
Frederick R. Chase	50.00	
Fred R. Chase	30.85	
Clara H. Hardin	750.00	
Henry A. Litchfield	18.00	

Joseph R. Dillon	2.40	
C. B. Carpenter	78.50	
Edith G. Gray, P. M.	5.00	
A. P. Billings	1.00	
George W. Duffey	22.00	
George Duffey	13.20	
George W. Duffy	24.75	
E. L. Fortier	34.00	
Anna A. Fortier	100.00	
Land Court	1.00	
J. Albert Ahern	25.00	
Bay State Flag & Decorating Co.	15.00	
Frederic T. Bailey & Co.	16.65	
The Welch Co., Inc.	4.43	
William J. Roberts	41.45	
Granite City Elec. Supply Co.	5.62	
Walter S. Allen	25.00	
Elizabeth J. Jones	150.00	
		$2,656.91

E. R. A. SPECIAL

Expenses:		
The Welch Co., Inc.	$70.14	
Brockton Gas Light Co.	3.27	
		$73.41

PARKING SPACE MINOT

Labor:			
Norman C. Merritt	$6.00		
James E. Otis	10.00		
Leonard Richardson	10.00		
Albert M. Vinal	12.00		
		$38.00	
Expenses:			
Joseph P. Murphy	$35.00		
The Seaverns Store	2.00		
Frederic T. Bailey & Co.	33.67		
Town of Scituate	42.00		
		112.67	
			$150.67

INSURANCE

Expenses:

William A. Burton	$3,549.86	
J. F. McJennett	725.70	
John L. Rothery Co.	499.70	
William M. Wade	803.98	
William F. Mitchell & Co.	767.86	
		$6,347.10

FEDERAL, STATE AND COUNTY PROJECTS AND TOWN IMPROVEMENTS

Trucks:

Prescott A. Damon	$72.00	
Nathaniel Tilden	48.00	
A. B. Curtis	10.50	
Mitchell Bros.	10.50	
Fred Fiola	10.50	
Ferdinand Feola	12.00	
John F. Duffy	30.00	
Wilson S. Brown	87.00	
Thomas Steverman	201.00	
Harold C. Stonefield	12.00	
Frank H. Barry	133.00	
Charles M. Litchfield	468.00	
Norman C. Merritt	12.00	
Walter S. Harrub	12.00	
Donald A. Whittaker	12.00	
Clinton Merritt	7.50	
Percival E. Merritt	12.00	
Roy C. Merritt	6.00	
		$1,156.00

Teams:

Fred F. Wheeler	$68.75	
Howard H. Young	50.00	
		118.75

Labor:

Matthew L. Brown	$322.00	
Matthew Brown	30.00	
Allan Lavange	81.60	
Allen Lavange	41.40	
Atherton L. Baker	3.50	

Edward N. Cook	16.75
Norman C. Merritt	13.75
Henry P. O'Neil	4.00
Henry O'Neil	17.50
Clarence Shelton	12.75
George Timpany	12.75
Ernest D. Whitmarsh	16.75
Stephen Mahoney	27.00
Charles P. Timpany	8.75
James D. McIntire	1.00
John F. Dalby	2.00
George Yenetchi	2.00
Ernest F. Litchfield	2.00
Frederick R. Chase	718.00
Adelbert Rice	7.00
Herbert A. Whiting	240.85
Herbert Whiting	24.45
William A. Hunt	71.77
William Hunt	50.40
James J. Barry	241.25
Wilfred C. Prouty	234.00
Wilfred Prouty	40.00
Harry Ellms	94.50
Wilson S. Brown	90.00
Wilson Brown	18.00
Robert Brand	68.50
Roy Garland	8.00
Joseph Merritt	56.00
Charles Jenkins	60.00
Joseph Lavoine	16.00
Thomas O'Neil	8.00
Frank Cole	62.25
Robert Cole	54.25
Louis Meschini	58.25
Alfred Frazier	22.25
Alfred Frasier	28.00
John Pina	59.00
James Murphy	12.00
James W. Murphy	26.25
Ralph McCarthy	38.25
Randall O'Hanley	18.00
Michael O'Hara	43.00
Gilbert Patterson	34.25

Lawrence L. Rice	42.00
Rocco Santia	62.25
William Steverman	14.25
Erving Studley	28.00
Chester Taylor	26.75
Frank Tomei	60.00
William Andrews	4.00
Daniel Appleton	22.00
Francis Barry	38.25
Allen Bates	40.00
Alvin Blanchard	64.50
Alexander Bonnell	24.25
Alexander M. Bonnell	38.00
Eugene Brown	26.25
James Calkin	38.25
Joseph Cerilli	58.25
Albert B. Ainslie	20.00
Albert W. Ainslie	20.00
Wilfred Appleton	20.00
Elliot Cole	4.00
Charles W. Curran	20.00
Joseph Curran	4.00
William Curran	20.00
Eben Bearce	92.25
James Dolan	59.25
George Flaherty	26.00
William Stanley	24.50
Con R. Magaw	42.00
Con Magaw	38.00
LeRoy Graham	20.00
Frank Harris	12.00
Frank P. Harris	19.00
A. Wallace Hunt	28.00
William J. Jenkins	86.25
Dennis F. Quinn, Jr.	74.00
Leonard Richardson	20.00
Raymond Gillis	8.00
Francis C. Curran	4.00
Clinton W. Merritt	36.00
Secundo Montanari	2.00
Douglas Graham	64.50
Duncan R. Graham	40.25
Charles W. Harris	26.25

Charles Harris	12.00
Earl Jenkins	50.25
Richard Jenkins	40.25
Frederick Kane	34.25
Alfred Leighton	12.00
Alfred G. Leighton	26.25
Martin Mahoney	38.25
David Manley	50.25
John Webb	62.25
John L. Roderick	62.25
Herbert Nichols	52.50
James Mendies	22.25
James Mendes	36.00
Edward Westington	62.25
Richard Kennedy	58.25
Joseph Riani	62.25
Arthur Cross	24.25
John Flaherty	17.50
Robert Hall	24.00
Walter Hardwick	26.00
Thomas Harrigan	12.00
Lawrence Henderson	24.00
Ernest Hooper	13.25
Russell Jenkins	4.00
Jesse Leavitt	20.00
Carl Litchfield	24.00
Ezra Litchfield	24.00
Primo Montanari	12.50
Leo Murphy	25.25
James O'Connor	16.00
Daniel Ward	41.00
James Wherity	36.00
Carl Zollin	16.00
Felence Veiga	58.25
Everett Webb	28.25
Leo Mathews	34.25
Henry Pitts	14.25
James Welch	50.00
George Thayer	18.25
E. Russell Tobin	4.00
Harold Withem	22.25
Cecil Babbitt	7.00
James Dwyer	8.00

Robert Dwyer	8.00	
Manuel Fontes	8.00	
Edgar L. Hyland	8.00	
Edward Macomber	9.50	
Albert Newcomb	12.00	
Secondo Montanari	4.00	
Frank Rose	18.00	
Charles Sylvester	8.00	
Ralph Sylvester	12.00	
Cecil Wheeler	12.00	
Lester Litchfield	4.00	
John Sexton	26.25	
Gerald Delay	4.00	
Edward Durant	4.00	
Edgar L. Hyland, Jr.	4.00	
Roy Spear	8.00	
John Alves	12.00	
Victor Andrews	12.00	
Frank Nune	44.00	
Clarence Clapp	38.00	
James E. Otis	2.75	
Albert C. Reid	4.00	
Francis Stanley	12.00	
John Stark	22.25	
George Stetson	12.00	
William Stetson	12.00	
Thomas Steverman	12.00	
		6,153.72

Expenses:

Laura N. Dwight	$17.50
Webster C. Clark	8.38
W. C. Clark	.83
Lewis W. Perkins	109.20
Louis E. Cole	80.50
Sidney S. Gates	52.25
The Seaverns Store	19.76
Percival E. Merritt	15.00
Percy Merritt	15.00
Howard H. Young	91.50
F. H. Barry	6.50
Frank H. Barry	8.82
Texaco Service Station	10.92

The Welch Co., Inc.	3,363.25
Sanderson Brothers	.35
The Satuit Press	27.00
Thomas R. Stearns	2.85
C. M. Wagner	1.41
Liba F. Litchfield	38.75
Plymouth Chapter American Red Cross	3.80
Spaulding-Moss Co.	.98
American Oil Products Co.	575.16
John B. Washburn, Register	3.35
Boston Sand & Gravel Co.	8.67
Scituate Pharmacy	1.50
Allerton L. Bonney	.75
J. Edward Harney	523.77
Colman Levin Co.	109.62
Milhender-Afes Elec. Co.	50.14
William J. Roberts	50.84
Albert R. Schofield	39.50
N. Y. N. H. & H. R. R. Co.	353.41
Eben E. Bearce	30.00
William H. Harney	126.48
Johns-Manville Sales Corp.	3,078.17
C. M. White Iron Works	255.00
Herbert A. Whiting	119.48
Fred Harris	13.50
Caleb T. Jenkins	62.77
Southeastern Construction Co.	167.40
Allen Street Garage	10.97
Hobbs & Warren, Inc.	3.58
The Boundbrook Press	40.50
Daniel F. Appleton	10.00
S. F. Connolly	5.25
B. H. LaVange	16.50
S. C. Webster	14.25
Brockton Gas Light Co.	24.99
George W. Duffey	48.00
George Duffey	9.60
John N. MacNeill	69.05
Henry A. Litchfield	9.00
William Steverman	3.00
Berger Metal Culvert Co. of N. E.	593.88
Lloyd A. Turner	7.50
Charles H. Tilden	51.00

John Andrews	5.25		
C. W. Carlander	7.00		
Ferdinand Feola	46.68		
Leon Hatch	14.00		
Mitchell Brothers	7.00		
Joseph W. Barry	38.00		
F. Malbon Chase	137.50		
James A. McIntyre	18.00		
James McIntyre	20.00		
Adelbert Rice	38.00		
Matthew L. Brown	10.25		
Hubert B. Harriman	22.00		
Benjamin F. Tufts	19.50		
John Vespuziani	20.75		
John Young	26.00		
		10,791.06	
			$18,219.53

BILL OF PREVIOUS YEAR

The Heil Co.		$16.82

MEMORIAL DAY

Expenses:

The Satuit Press	$20.25	
Iver Johnson Sporting Goods Co.	65.16	
Lovell Bus Lines, Inc.	48.00	
Charles H. Pratt	23.60	
Ralph C. Sylvester	5.00	
Fred T. Waterman	95.75	
The Welch Co., Inc.	33.75	
Scituate Veterans Band	150.00	
Whittaker Brothers	5.00	
		$446.51

ARMISTICE DAY

Expenses:

Bernice I. Bruce	$87.50	
Fred T. Waterman	21.00	
G. Stacy Bearse	3.36	
Ferd Feola	5.00	
South Shore Greenhouses	6.00	
Rockland Standard Pub. Co.	7.50	
		$130.36

QUARTERS FOR VETERANS OF FOREIGN WARS

Expense:			
E. C. Drake			$87.50

CHANNEL BUOYS

Expense:			
Robert S. Boles			$75.00

PUBLIC LANDINGS

Salary:			
C. Harry Driscoll		$400.00	
Labor:			
James S. Barry	$30.50		
Daniel Ward	40.00		
		70.50	
Expenses:			
Thomas Hernan	$35.00		
Front St. Sales & Service, Co.	4.00		
Lewis W. Perkins	75.00		
Town of Scituate	22.00		
James S. Barry	.80		
Walter S. Foster	73.50		
C. W. Carlander	6.86		
The Welch Co., Inc.	184.99		
Jerry McCarty	27.50		
Wm. Stanley	11.00		
Satuit Garage Co., Inc.	5.00		
		445.65	
			$916.15

BAND CONCERTS

Expense:			
Scituate Veterans Band			$500.00

REFUNDS

Flora M. Reed		$15.80	
Herbert T. Drake		2.00	
Guay's System Bakeries, Inc.		6.16	
Martha G. Bates		4.74	
Thomas Reid		20.54	

Ralph D. and Minnie E. Townsend	3.16
Mary M. Sampson	79.00
John L. Beal	9.48
Frederick W. Craig	3.16
Louise Dyer et al	1.26
William J. Ford	8.69
Gertrude Talmadge Loomis	6.32
Gertrude Loomis	11.00
Hubert A. and Alice C. Murphy	4.74
Old Colony Railroad Co.	94.80
Arthur L. Spear	3.95
Sophie C. Stewart	1.38
Mary V. Regan	4.96
Herbert C. Muther	1.73
Sidney S. Gates	4.13
Charlotte B. Oppenheim	.84
Ella G. Waterman	.49
William J. Lumbert	.74
G. Herbert Goodridge	5.78
Howard R. Guild	2.08
Jesse G. Swift	7.12
S. S. Pierce Co.	5.34
Mary F. Gledhill	1.34
Frederick E. Rau	3.89
Winifred W. McAuliffe	4.09
Elizabeth Smith	12.85
Arnold N. Weeks	2.34
Marion Higgins	6.26
Isabel T. MacKenzie	4.09
George T. Otis	6.00
Minnie H. Webster	2.34
Mabel S. Gatheman	4.50
Loyola Pfeffer	4.67
M. W. Murrill Co.	5.00
Marion E. Brown	7.51
Mark W. Murrill	2.33
Alton H. Curtis	4.34
John H. Dwight	1.67
Russell J. Wilder	4.50
George H. Larsen	4.34
Leighton G. Chipman	4.68
Alice L. Rhoades	5.67
George S. Adams	4.45

Howard S. Adams	6.95
Carola T. Erb	3.17
J. Edward MacBain	4.34
Delia L. Smith	5.56
Jeremiah F. Bresnahan	2.22
Alonzo M. MacMurray	7.01
Anthony Bongarzone	2.83
Frederick A. Calkin	2.22
Bernard J. Dwyer	1.67
James W. Murphy	2.92
Edith L. Capen	8.68
Swampscott Gelatine Company	4.01
John L. Davis	.34
Mary E. Halligan	1.00
Elinore W. Welch	.67
Stanley H. Blanchard	.67
Mary M. Fitzgerald	4.67
John J. Ward	4.68
May A. Sumner	3.67
May Sumner	2.50
Bertram O. Forknall	5.01
Nelson W. W. Lee	1.34
Florence S. Ure	3.67
Lawson C. Vickery	1.00
Katherine J. Byron	7.01
Ruth A. Beals	21.59
Everett L. Clapp	8.68
Kenmure W. Moffat	5.12
Franklin G. Taylor	.67
Job H. Vinal	7.00
Frederic T. Bailey & Co.	13.84
Ernest L. Pinkham	3.67
Charles H. Schultz	4.67
Frederick W. Stanley	7.59
Laura M. Webster	2.34
William M. Burr	12.01
Alfred G. Leighton	.67
Peter W. Sharp	6.01
John C. Hagerty	8.68
Frederick W. O'Brien	11.49
Harold J. Brigham	7.78
Harry F. Cleverly	14.01
Richard A. Cole	4.67

Pierce W. Herbert	3.41
Dennis F. Quinn	4.67
Margaret E. Lane	2.34
George H. Savage	4.67
Livia Bongarzone	5.00
Warren M. Litchfield	.67
Edward F. Bowman	3.34
William A. Burton	2.00
J. Edward Dunham	6.67
Xoa A. Merritt	6.23
Ella J. Vinal and Linda T. Stoddard	3.84
Pedro J. Meranda	.34
Katherine F. Callahan	.68
Minnie Fontes	2.86
Marion W. Bailey	2.22
David E. Burns	2.89
James J. Steverman	4.45
Charles Arcana	4.17
Barbara B. Tobin	5.34
Dorothy P. Bearse	1.50
Harold W. Cole	2.67
Roy E. Litchfield	3.75
Albert E. Simmon	2.00
Clifford L. Ward	5.84
Grace M. Brennan	2.17
Fitts Farm—Wilson S. Brown	3.34
Isaiah F. Lincoln	4.50
Edward P. Breen	11.63
William W. Curtis	2.08
Alfred R. Ambler	1.67
Frederick R. Chase	.34
Est. of Helene M. Mahoney	1.00
Susie G. Vines	3.78
Elinor R. Porter	3.75
Mabel Annis	20.00
A. M. Daniher	11.00
Mrs. William Sampson	29.50
Carrie Keyes	13.50
Jane Welsby	5.50
Frank J. Koebele	10.00
H. A. Highman	13.50
Dorothy Belknap	8.00
Mabel Thayer and Flora McCarter	27.00

Plymouth Co-operative Bank	24.50
Mira Williams	16.50
Frederick Fischer	16.00
Helen Hurley	11.00
M. C. McLaughlin	14.00
Patrick Cotter	11.00
Inga Carlton	13.00
Bertha E. Moore	8.00
Charles H. Slattery	15.00
Anne H. Phippen	11.00
Mrs. P. E. Buckley	5.50
Mary A. Hennigan	5.50
Walter C. Piper	53.00
A. C. Burnett	7.50
Jere R. Ainslie	11.00
Loring Bradlee	11.00
Helen Finnie	11.00
R. W. Bulman	23.50
Frank E. Clark	54.50
Philip Schuyler	5.35
Suburban Land Co.	11.00
Paul Simeone	16.00
Scituate Yacht Club	8.50
George H. Clark	26.50
Rockland Trust Company	38.00
O. Ivar Svenson	16.50
Dr. George F. Keenan	13.50
Mrs. Ida M. Brown	8.00
Aloysius Mahoney	16.50
Carrie H. Sawyer	8.00
Marguerite Hodgkins	11.00
Mabel Ringe	22.00
Sarah Stretton	13.50
Clara N. M. Holbrook	16.00
Ida R. O'Rourke	19.50
Helen Rodgers	11.00
Viola Barber	11.00
Jacob H. Randolph	11.00
John H. Shea	11.00
Mary Donovan	13.50
Chris. O'Neil, Sr.	8.00
Florence Holbrook	11.00
C. L. Arthur Desaulniers	11.00

Mae C. Bean et al	13.50
Laura Mackay	10.50
Frances W. Snow	5.50
Annie B. Lyon	8.00
Helen K. Blood	8.00
Samuel W. Washburn	8.00
Annie M. Coulter	13.50
Elizabeth M. Casey	16.50
Esther M. Lord	13.50
Ross Bridge	13.50
Claudius J. Byrne	22.00
Gertrude Parsons	11.00
Grace E. Dow	22.00
Charles E. Horne	11.00
Bertha Hathaway	21.50
James J. and M. L. Cotter	16.00
Walter A. Tapley	38.00
Marjorie P. Collins	11.00
Henry H. Lynch	27.00
Marie Dalzell	8.00
Marion H. Newell	19.50
Frank L. Brown	11.00
Dorothy W. Cronin	11.00
Truena Austin	8.00
Roy A. Barnard	22.00
Marjorie Heald	19.00
Benjamin Miller	13.50
Minnie Mullaly	16.50
Elizabeth Hatch	8.00
Ralph Hatch	11.00
William R. Reed	16.50
Margaret Woods	16.50
Ellen M. Clark	11.00
Edward Witter	11.00
Edward Woods	11.00
Walter M. Seeds	11.00
John Cooke	16.00
Patrick C. Cotter	11.00
Raymond F. Barrows	2.22
Franklin J. Ross	.28
Louise B. Eichenberger	.34
Florence M. Wilson	1.33
Francis C. McLean	1.89

Alvin C. Eaton	3.33	
Nancy H. Fisk	4.67	
Daniel J. Green	.84	
Rev. Fr. Donahue	21.32	
Herbert T. Drake	.35	
		$2,126.28

REBUILDING TOWN PIER

Trucks:		
Mitchell Brothers	$253.50	
Henry T. Cole	199.00	
Frank H. Barry	99.00	
Ferdinand Feola	138.00	
Harry Merritt	144.00	
Percival E. Merritt	138.00	
Roy C. Merritt	126.00	
Bertram C. Stetson	102.00	
Howard H. Young	138.00	
A. B. Curtis	66.00	
Paul R. Gannett	48.00	
Paul Gannett	30.00	
John F. Duffy	30.00	
William P. Jenkins	12.00	
Norman C. Merritt	9.00	
		$1,532.50
Teams:		
Frederick G. Wheeler	$33.75	
Howard H. Young	66.00	
		99.75
Labor:		
Henry T. Cole	$360.01	
Richard N. Jenkins	19.60	
Edward N. Macomber	184.75	
Walter A. Campbell	107.50	
William Graham	151.25	
Thomas H. Harris	224.25	
Harry Ellms	92.50	
Alexander M. Bonnell	168.25	
Cecil Babbitt	5.60	
Alvin W. Blanchard	161.00	
James S. Barry	58.00	
Alson P. Billings	16.00	

Allan Lavange	28.20
Roy E. Spear	12.00
Parker Ewell	163.50
Gilbert Patterson	163.50
Thomas P. Hernan	2.00
Con R. Magaw	25.25
Adelbert Rice	7.50
Charles B. Timpany	36.00
Atherton L. Baker	8.00
Chester A. Cook	26.00
LeRoy Graham	36.00
Francis Curran	4.00
Francis C. Curran	48.50
Robert F. Hall	29.50
Peter Meschini	34.00
A. Wallace Hunt	42.00
Frederick Kane	46.00
Harold M. Jenkins	26.00
B. H. LaVange	36.00
C. W. Carlander	47.75
Albert M. Vinal	24.00
Nicholas Wherity	44.00
Kenneth S. Whorff	30.00
Eugene Jellows	24.00
Benjamin LeVange	18.00
F. Malbon Chase	11.50
Edward N. Cook	28.00
Edward Durant	30.00
John Fabello	21.50
Paul J. Gillis	3.25
Douglas Graham	4.00
Frederick Gosewisch	4.00
Thomas Harrigan	33.75
Maurice Levine	34.00
William Manley	37.50
Dennis F. Quinn, Jr.	4.00
Leonard Richardson	26.00
Clarence Shelton	10.00
George Thayer	18.00
Edwin Westington	30.00
Merton S. Burbank	9.60
Frank E. Cook	2.00
Raymond Gillis	12.00

Frank Harris	7.50	
Stephen Mahoney	4.00	
Philip Martines	2.00	
Norman C. Merritt	1.00	
James D. McIntire	18.00	
Howard Thayer	16.00	
William J. Jenkins	16.00	
Eugene J. Jellows	8.00	
Ernest D. Whitmarsh	10.00	
Edward A. Macomber	24.00	
Harry B. Ellms	14.00	
Allen Lavange	4.00	
William Stanley	27.00	
Frank P. Harris	4.00	
James Dolan	13.50	
George Friese	2.00	
Martin L. Mahoney	2.00	
		3,002.51

Expenses:

Howard E. Bailey	$310.00	
Franklin Pub. Co.	9.75	
Spaulding-Moss Co.	26.69	
Thomas Steverman	2.00	
James S. Barry	10.00	
Globe Newspaper Co.	19.60	
Department of Public Works	1.00	
John S. Fitts	9.68	
Daniel F. Appleton	418.00	
The Welch Co., Inc.	716.84	
A. P. Billings	4.00	
Percy Merritt	14.00	
Edwina L. Lincoln	40.00	
Bay State Dredging & Contracting Co.	22,625.00	
John B. Washburn, Register	4.00	
Texaco Service Station	1.19	
Louis E. Cole	12.50	
J. Edward Harney	85.00	
Liba F. Litchfield	3.00	
B. H. LaVange	9.45	
Frank P. Harris	24.50	
Walworth Co.	75.88	
Henry Webb	101.25	
American Oil Products Co.	149.67	

Boston Sand & Gravel Co.	2.21		
C. W. Carlander	33.80		
C. M. White Iron Works	14.80		
Whittaker Brothers	.75		
Eben E. Bearce	55.00		
Front St. Sales & Service Co.	2.25		
		24,781.81	
			$29,416.57

OLD CEMETERY

Labor:		
Frank Whittaker, Sr.		$85.00

INTEREST

Abington Savings Bank	$50.00	
Merchants National Bank	910.41	
Rockland Trust Company	480.00	
		1,440.41

MATURING DEBT

Abington Savings Bank	$1,250.00	
Merchants National Bank	5,000.00	
Rockland Trust Co.	2,400.00	
		$8,650.00

TEMPORARY LOANS

Merchants National Bank	$325,000.00

PROCEEDS FROM DOG LICENSES

County of Plymouth	$1,100.20

Agency

STATE TAX

Commonwealth of Massachusetts	$17,600.00

STATE PARKS AND RESERVATIONS

Commonwealth of Massachusetts	$ 103.71

AUDITING MUNICIPAL ACCOUNTS

Commonwealth of Massachusetts		$ 399.58

COUNTY TAX

County of Plymouth		$19,687.27

INCOME FROM TRUST FUNDS

Joseph Merritt	$ 40.00	
Ralph Conte	4.00	
Ernest F. Litchfield	6.00	
John F. Dalby	6.00	
George Yenetchi	6.00	
Cash Aid	324.52	
		$ 386.52

COLLECTOR'S PETTY CASH

Joseph R. Dillon	$ 40.00
Check returned, insufficient funds, Rockland Trust Co.	$ 110.51

TREASURER'S REPORT OF THE RECEIPTS AND EXPENDITURES FOR THE YEAR ENDING DECEMBER 31, 1936

RECEIPTS

Anticipation Notes Borrowed		$235,000.00
Town Pier Loan and Interest		25,014.58
Taxes and Interest of 1932		43.25
Taxes and Interest of 1933		152.42
Taxes and Interest of 1934		40,484.30
Taxes and Interest of 1935		74,190.89
Taxes and Interest of 1936		299,759.39
Collector's Fees		884.81
Moth Work Collections		1,397.80
Tax Titles Redeemed		7,233.85
Tax Title Sale—Land of low value		930.00
Water Department Receipts of 1931		10.00
Water Department Receipts of 1932		94.62
Water Department Receipts of 1933		188.94
Water Department Receipts of 1934		889.78
Water Department Receipts of 1935		4,847.85
Water Department Receipts of 1936		89,238.72
Land Rental to James W. Turner		35.00
Collector's Department—Petty Cash		40.00
From the Commonwealth:		
Income Tax Educational	$2,816.83	
State Valuation	5,609.56	
		8,426.39

Smith Hughes Fund	149.60
Tuition: State Wards	332.67
Aid to Independent Industrial Schools	1,158.74
Department Public Health—Tuberculosis	114.29
Highway—Moth	35.00
Public Welfare	427.99
Mothers' Aid	805.09
Old Age Assistance	11,470.71
Old Age Assistance—Chapter 438, Acts of 1936	4,509.87
Income Tax	8,146.83
Income Tax—Chapter 362, Acts of 1936	2,218.78
Corporation Tax Business	1,155.22
Corporation Tax—Public Service	3,333.66
Race Track Distributions	849.71
State Aid	580.00
Military Aid	37.50
Veterans' Exemption	84.29
From the Commonwealth:	
U. S. Grant—Old Age Assistance	5,392.35
County Treasurer:	
Dog License Refund	778.78
Selectmen:	
Liquor License Fees	3,251.00
Other License Fees	667.00
Advertising Hearings	42.50
Town Hall Telephone Tolls	6.25
Sale of Town Pier Building	25.00
Sale of Gang Plank	5.00
Town Clerk:	
Dog License Fees	1,100.20
Transient Venders' License Fees	150.00
Sealer's Fees	94.26
Bureau of Standards: Fees	90.00

Board of Health:		
Sale of Old Barrels		14.00
School Superintendent:		
Auditorium Rentals	$56.45	
Manual Training Collections	110.71	
		167.16
Tuition		614.27
Trust Fund Dividends		539.10
Court Fines		69.67
Revolver Permits		9.00
Ambulance Collections		145.00
Reimbursements:		
From Cities and Towns		504.86
Court Judgment		60.46
Settlement of Claims—Auto Accidents		48.88
Refunds:		
Insurance Dividend		5.00
Insurance Refunds		374.34
Old Age Assistance		24.00
Public Welfare		26.00
Telephone		3.73
Public Landings		79.56
Highway—Freight		3.94
Federal Projects		20.00
Land Damage—Prospect Avenue		250.00
		$838,833.85
Cash on hand January 1, 1936		117,054.95
		$955,888.80

EXPENDITURES

Payments as per Warrants of Selectmen	$924,456.45
Check Returned—Insufficient Funds	110.51
	$924,566.96
Balance on hand December 31, 1936	31,321.84
	$955,888.80

Respectfully submitted,

ROSE A. SMITH,
Treasurer.

TREASURER'S DEPARTMENT

Salaries:			
Rosanna Smith	$300.00		
Rose A. Smith	1,500.00		
		$1,800.00	
Expenses:			
William M. Wade	$22.50		
William E. Chaffin, P. M.	56.90		
Hobbs & Warren, Inc.	9.52		
J. F. McJennett	211.00		
G. G. Wiley	8.50		
Rose A. Smith, Treas.	75.04		
Sanderson Brothers	53.00		
Ethyl M. Duffey, P. M.	72.16		
		508.62	
			2,308.62

STATEMENT OF DEBT

Payable	Bridge	Town Pier	1933 Sea Wall	C W A Water Mains	Purchase Humarock Water	Purchase Water Co.	Total
1937	$2,400.00	$5,000.00	$3,000.00	$1,500.00	$2,500.00	$25,000.00	$39,400.00
1938	2,400.00	5,000.00	3,000.00	1,500.00	2,500.00	25,000.00	39,400.00
1939	2,400.00	5,000.00		1,500.00	2,500.00	25,000.00	36,400.00
1940	2,400.00	5,000.00		1,500.00	2,500.00	25,000.00	36,400.00
1941		5,000.00		1,500.00	2,500.00	25,000.00	34,000.00
1942				1,500.00	2,500.00	25,000.00	29,000.00
1943				1,500.00	2,500.00	25,000.00	29,000.00
1944				1,500.00	2,500.00	25,000.00	29,000.00
1945				1,500.00	2,500.00	25,000.00	29,000.00
1946				1,500.00	2,500.00	25,000.00	29,000.00
1947				1,500.00	2,500.00	25,000.00	29,000.00
1948				1,000.00		25,000.00	26,000.00
1949				1,000.00		25,000.00	26,000.00
1950						25,000.00	25,000.00
1951						25,000.00	25,000.00
1952						25,000.00	25,000.00
1953						25,000.00	25,000.00
1954						25,000.00	25,000.00
1955						25,000.00	25,000.00
1956						25,000.00	25,000.00
1957						25,000.00	25,000.00
1958						25,000.00	25,000.00
1959						25,000.00	25,000.00
1960						25,000.00	25,000.00
1961						25,000.00	25,000.00
Totals	$9,600.00	$25,000.00	$6,000.00	$18,500.00	$27,500.00	$625,000.00	$711,600.00

STATEMENT OF INTEREST PAYABLE

Payable	Bridge	Town Pier	1933 Sea Wall	C W A Water Mains	Purchase Humarock Water	Purchase Water Co.	Total
1937	$384.00	$337.50	$210.00	$798.75	$1,100.00	23,437.50	26,267.25
1938	288.00	262.50	105.00	713.25	1,000.00	22,500.00	24,868.75
1939	192.00	187.50		663.75	900.00	21,562.50	23,505.75
1940	96.00	112.50		596.25	800.00	20,625.00	22,229.75
1941		37.50		528.75	700.00	19,687.50	20,953.75
1942				461.25	600.00	18,750.00	19,811.25
1943				393.75	500.00	17,812.50	18,706.25
1944				326.25	400.00	16,875.00	17,601.25
1945				258.75	300.00	15,937.50	16,496.25
1946				191.25	200.00	15,000.00	15,391.25
1947				123.75	100.00	14,062.50	14,286.25
1948				67.50		13,125.00	13,192.50
1949				22.50		12,187.50	12,210.00
1950						11,250.00	11,250.00
1951						10,312.50	10,312.50
1952						9,375.00	9,375.00
1953						8,437.50	8,437.50
1954						7,500.00	7,500.00
1955						6,562.50	6,562.50
1956						5,625.00	5,625.00
1957						4,687.50	4,687.50
1958						3,750.00	3,750.00
1959						2,812.50	2,812.50
1960						1,875.00	1,875.00
1961						937.50	937.50
Totals	$960.00	$937.50	$315.00	$5,145.75	$6,600.00	$304,687.50	$318,645.75

REPORT OF THE TOWN COLLECTOR

From March 13, 1936 through December 31, 1936

Total Payments to Treasurer		$482,681.82
Total taxes collected	$384,424.05	
Total interest collected	5,532.75	
Total costs collected	785.86	
Total water rates collected	76,895.83	
Total bills receivable collected	15,043.33	
		$482,681.82

TAXES OF 1932

Motor Excise Recommitment March 13, 1936		$69.15
Collected	$12.00	
Abated	57.15	
		$69.15
Costs collected	$ .35	
Personal, Real and Moth Recommitment March 13, 1936		$25.74
Collected	$25.74	
		$25.74
Interest collected	$5.51	
Costs collected	.85	

TAXES OF 1933

Motor Excise Recommitment March 13, 1936		$874.53
Collected	$72.97	

Abated	789.32	
Uncollected	12.24	
		$874.53
Interest collected	$17.87	
Costs collected	6.20	
Personal, Real and Moth Recommitment March 13, 1936		$316.66
Collected	$28.79	
Abated	10.00	
Tax Titles	6.01	
Uncollected	271.86	
		$316.66
Interest collected	$3.58	
Costs collected	1.20	

TAXES OF 1934

Polls—Recommitment March 13, 1936		$268.00
Collected	$34.00	
Uncollected	234.00	
		$268.00
Interest collected	$3.15	
Costs collected	5.60	
Motor Excise Recommitment March 13, 1936		$872.05
Collected	$243.30	
Uncollected	628.75	
		$872.05
Interest collected	$39.00	
Costs collected	28.85	
Personal, Real and Moth Recommitment March 13, 1936		$37,478.06
Collected	$31,260.55	

Abated	1,349.58	
Tax Titles	4,378.31	
Uncollected	489.62	
		$37,478.06
Interest collected	$2,835.66	
Costs collected	288.01	

TAXES OF 1935

Polls—Recommitment March 13, 1936		$368.00
Collected	$110.00	
Uncollected	258.00	
		$368.00
Interest collected	$4.66	
Costs collected	18.55	
Motor Excise Recommitment March 13, 1936		$1,337.55
Refunded		.74
		$1,338.29
Collected	$632.82	
Abated	.74	
Uncollected	704.73	
		$1,338.29
Interest collected	$38.72	
Costs collected	33.55	
Personal, Real and Moth Recommitment March 13, 1936		$99,296.78
Collected	$53,739.06	
Tax Titles	4,542.02	
Uncollected	41,015.70	
		$99,296.78
Interest collected	$2,306.03	
Costs collected	166.40	

TAXES OF 1936

Polls Committed		$2,786.00
Collected	$2,258.00	
Uncollected	528.00	
		$2,786.00
Costs collected	$46.20	
Motor Excise Recommitment March 13, 1936		$3,140.68
Committed		8,807.82
Refunded		473.69
		$12,422.19
Collected	$9,407.55	
Abated	936.64	
Uncollected	2,078.00	
		$12,422.19
Interest collected	$34.87	
Costs collected	112.40	
Personal, Real and Moth committed		$402,962.21
Bank charge, check returned, insufficient funds		109.02
Refunded		247.38
		$403,318.61
Collected	$286,599.27	
Abated	1,428.91	
Tax Titles	7,670.96	
Uncollected	107,619.47	
		$403,318.61
Interest collected	$243.70	
Costs collected	77.70	

WATER RATES OF 1931

Recommitment March 13, 1936		$98.42
Abated	$14.80	
Uncollected	83.62	
		$98.42

WATER RATES OF 1932

Recommitment March 13, 1936		$320.50
Collected	$60.79	
Abated	64.97	
Uncollected	194.74	
		$320.50

WATER RATES OF 1933

Recommitment March 13, 1936		$901.70
Collected	$145.94	
Abated	226.26	
Uncollected	529.50	
		$901.70

WATER RATES OF 1934

Recommitment March 13, 1936		$1,762.63
Refunded		40.50
		$1,803.13
Collected	$685.28	
Abated	129.25	
Uncollected	988.60	
		$1,803.13

WATER RATES OF 1935

Recommitment March 13, 1936		$5,700.53
Refunded		29.00
		$5,729.53
Collected	$3,038.56	
Abated	325.50	
Uncollected	2,365.47	
		$5,729.53

WATER RATES OF 1936

Recommitment March 13, 1936		$16,961.92
Committed		65,919.42
Refunded		1,290.17
		$84,171.51
Collected	$72,965.26	
Abated	4,042.56	
Uncollected	7,163.69	
		$84,171.51

BILLS RECEIVABLE

Ambulance

Recommitment March 13, 1936		$80.00
Committed		80.00
		$160.00
Collected	$10.00	
Uncollected	150.00	
		$160.00

Health

Recommitment March 13, 1936		$606.60
Uncollected	$606.60	
		$606.60

Moth Work

Recommitment March 13, 1936		$778.10
Committed		1,630.05
		$2,408.15
Collected	$1,172.55	
Added to special assessments	425.22	
Uncollected	810.38	
		$2,408.15

Mothers' Aid

Recommitment March 13, 1936		$522.94
Committed		766.29
		$1,289.23
Collected	$510.28	
Abated	51.99	
Uncollected	726.96	
		$1,289.23

Old Age Assistance

Recommitment March 13, 1936		$5,889.39
Committed		7,857.76
		$13,747.15
Collected	$11,662.07	
Abated	190.08	
Uncollected	1,895.00	
		$13,747.15

Public Welfare

Recommitment March 13, 1936		$1,867.75
Committed		1,829.34
Abatement disallowed		37.22
		$3,734.31
Collected	$741.49	
Abated	234.01	
Uncollected	2,758.81	
		$3,734.31

School Department

Recommitment March 13, 1936		$44.00
Committed		902.94
		$946.94
Collected	$946.94	
		$946.94

Sea Wall Assessment

Recommitment March 13, 1936		$1,436.13
Uncollected	$1,436.13	
		$1,436.13

Soldiers' Relief

Recommitment March 13, 1936		$53.73
Uncollected	$53.73	
		$53.73

JOSEPH R. DILLON,

Town Collector.

COLLECTOR'S DEPARTMENT

Salaries:			
Harold W. Cole	$519.23		
Joseph R. Dillon	1,480.77		
		$2,000.00	
Expenses:			
Dorothy MacDonald	$471.43		
Annie E. Wilder	807.20		
William A. Burton	50.00		
Harold W. Cole	82.78		
Hobbs & Warren, Inc.	55.81		
Obrion, Russell & Co.	10.00		
The Boundbrook Press	172.50		
William B. Pepper	.75		
H. C. Metcalf	3.00		
John C. Moore Corp.	2.90		
John B. Washburn, Register	95.75		
Emerson & Co.	2.61		
Joseph R. Dillon	197.64		
William M. Wade	422.00		
William E. Chaffin, P. M.	76.72		
The Satuit Press	33.50		
Elizabeth Cole	331.20		
Sanderson Brothers	15.34		
Thomas F. Ballam	5.00		
Franklin Pub. Co.	194.54		
Ethyl Duffey, P. M.	48.56		
Ethyl M. Duffey, P. M.	46.07		
John L. Rothery Co.	54.83		
		3,180.13	
			5,180.13

STATE AUDIT OF TOWN COLLECTOR

THE COMMONWEALTH OF MASSACHUSETTS

Department of Corporations and Taxation
Division of Accounts

State House, Boston

March 19, 1936

To the Board of Selectmen
Mr. W. Irving Lincoln, Chairman
Scituate, Massachusetts

Gentlemen:

I submit herewith my report of an audit of the books and accounts of the tax collector of the town of Scituate for the period from January 1 to March 12, 1936, made in accordance with the provisions of Chapter 44, General Laws. This is in the form of a report made to me by Mr. Herman B. Dine, Assistant Director of Accounts.

Very truly yours,

THEODORE N. WADDELL,

Director of Accounts.

TNW:MC

Mr. Theodore N. Waddell

Director of Accounts

Department of Corporations and Taxation

State House, Boston

Sir:

In accordance with your instructions, I have made an audit of the books and accounts of the collector of the town of Scituate for the period from January 1 to March 12, 1936, preparatory to a recommitment of taxes and departmental accounts to a new collector, and report thereon as follows:

The books and accounts of the town collector were examined and checked. The taxes, assessments, and departmental and water accounts outstanding at the beginning of the fiscal year 1936 were audited, and all subsequent commitments of taxes and water accounts were proved. The payments to the treasurer were compared with the treasurer's cash book, the abatements were checked to the records of the departments authorized to grant abatements, and the outstanding accounts were listed and reconciled with the town accountant's ledger accounts.

The outstanding accounts were verified by mailing notices to a number of persons whose names appeared on the books as owing money to the town, the replies received thereto indicating that the accounts, as listed, are correct.

The total amounts outstanding on each of the several levies of taxes, assessments, and water accounts were given to the board of assessors and water commissioners

for use in preparing the recommitment, and the departmental accounts outstanding were given to the departments concerned for their use.

The surety bond of the new collector was examined and found to be in proper form.

For the co-operation received from the several town officials during the progress of the examination, I wish, on behalf of my assistants and for myself, to express appreciation.

Respectfully submitted,

HERMAN B. DINE,

Assistant Director of Accounts.

HBD:MC

PROPERTY TAXES — 1932

Outstanding January 1, 1936		$25.74
Outstanding March 12, 1936, per list, to be recommitted to Joseph R. Dillon, collector		$25.74

PROPERTY TAXES — 1933

Outstanding January 1, 1936		$336.97
Payments to treasurer January 1 to March 12, 1936	$20.31	
Outstanding March 12, 1936, per		

list, to be recommitted to Joseph R. Dillon, collector	316.66	
		$336.97

POLL TAXES — 1934

Outstanding January 1, 1936		$292.00
Payments to treasurer January 1 to March 12, 1936	$24.00	
Outstanding March 12, 1936, per list, to be recommitted to Joseph R. Dillon, collector	268.00	
		$292.00

PROPERTY TAXES — 1934

Outstanding January 1, 1936		$42,757.24
Payments to treasurer January 1 to March 12, 1936	$5,482.63	
Outstanding March 12, 1936, per list, to be recommitted to Joseph R. Dillon, collector	37,274.61	
		$42,757.24

POLL TAXES — 1935

Outstanding January 1, 1936	$384.00	
Overpayment to collector refunded January 1 to March 12, 1936	2.00	
		$386.00
Payments to treasurer January 1 to March 12, 1936	$18.00	

Outstanding March 12, 1936, per list, to be recommitted to Joseph R. Dillon, collector	368.00	
		$386.00

PROPERTY TAXES — 1935

Outstanding January 1, 1936	$116,044.85	
Abatement and payment refunded January 1 to March 12, 1936	15.80	
		$116,060.65
Payments to treasurer January 1 to March 12, 1936	$16,748.07	
Abatements January 1 to March 12, 1936	15.80	
Outstanding March 12, 1936, per list, to be recommitted to Joseph R. Dillon, collector	99,296.78	
		$116,060.65

MOTOR VEHICLE EXCISE TAXES — 1932

Outstanding January 1, 1936	$69.15
Outstanding March 12, 1936, per list, to be recommitted to Joseph R. Dillon, collector	$69.15

MOTOR VEHICLE EXCISE TAXES — 1933

Outstanding January 1, 1936		$879.84
Payments to treasurer January 1 to March 12, 1936	$5.31	

Outstanding March 12, 1936, per list, to be recommitted to Joseph R. Dillon, collector	874.53	
		$879.84

MOTOR VEHICLE EXCISE TAXES — 1934

Outstanding January 1, 1936		$952.17
Payments to treasurer January 1 to March 12, 1936	$80.12	
Outstanding March 12, 1936, per list, to be recommitted to Joseph R. Dillon, collector	872.05	
		$952.17

MOTOR VEHICLE EXCISE TAXES — 1935

Outstanding January 1, 1936	$1,550.72	
Additional commitments January 1 to March 12, 1936	80.82	
Abatements and payments, refunded January 1 to March 12, 1936	12.15	
		$1,643.69

Payments to treasurer January 1 to March 12, 1936	$285.49	
Abatements January 1 to March 12, 1936	20.65	
Outstanding March 12, 1936, per list, to be recommitted to Joseph R. Dillon, collector	1,337.55	
		$1,643.69

MOTOR VEHICLE EXCISE TAXES — 1936

Commitments per warrants January 1 to March 12, 1936		$4,356.68
Payments to treasurer January 1 to March 12, 1936	$1,216.00	
Outstanding March 12, 1936, to be recommitted to Joseph R. Dillon, collector	3,140.68	
		$4,356.68

MOTH ASSESSMENTS — 1934

Outstanding January 1, 1936		$213.45
Payments to treasurer January 1 to March 12, 1936	$10.00	
Outstanding March 12, 1936, per list, to be recommitted to Joseph R. Dillon, collector	203.45	
		$213.45

SEA WALL ASSESSMENTS

Outstanding January 1, 1936	$1,436.13
Outstanding March 12, 1936, per list, to be recommitted to Joseph R. Dillon, collector	$1,436.13

INTEREST AND COSTS ON TAXES

Interest and costs collections January 1 to March 12, 1936:

Taxes:

Levy of 1933	$3.52
Levy of 1934	477.09

Levy of 1935	359.74		
		$840.35	
Motor vehicle excise taxes:			
Levy of 1933	$2.97		
Levy of 1934	25.80		
Levy of 1935	13.35		
		42.12	
			$882.47
Payments to treasurer January 1 to March 12, 1936			$882.47

DEPARTMENTAL ACCOUNTS RECEIVABLE

Outstanding January 1, 1936:		
Police	$215.00	
Moth	1,003.35	
Health	606.60	
Public welfare	1,867.75	
Old age assistance	5,887.39	
Mothers' aid	854.05	
State aid	580.00	
Military aid	37.50	
Soldiers' relief	53.73	
Schools	44.00	
		$11,149.37

Payments to treasurer January 1 to March 12, 1936:		
Police	$135.00	
Moth	225.25	
Mothers' aid	294.81	
		$655.06

Abatements January 1 to March 12, 1936:			
Mothers' aid		36.30	
Outstanding March 12, 1936, per list, to be recommitted to Joseph R. Dillon, collector:			
Police	$80.00		
Moth	778.10		
Health	606.60		
Public welfare	1,867.75		
Old age assistance	5,887.39		
Mothers' aid	522.94		
State aid	580.00		
Military aid	37.50		
Soldiers' relief	53.73		
Schools	44.00		
		10,458.01	
			$11,149.37

WATER RATES AND CHARGES — 1931

Outstanding January 1, 1936		$108.42
Payments to treasurer January 1 to March 12, 1936	$10.00	
Outstanding March 12, 1936, per list, to be recommitted to Joseph R. Dillon, collector	98.42	
		$108.42

WATER RATES AND CHARGES — 1932

Outstanding January 1, 1936		$354.33
Payments to treasurer January 1 to March 12, 1936	$33.83	

Outstanding March 12, 1936, per list, to be recommitted to Joseph R. Dillon, collector	320.50	
		$354.33

WATER RATES AND CHARGES — 1933

Outstanding January 1, 1936		$973.70
Payments to treasurer January 1 to March 12, 1936	$43.00	
Abatements January 1 to March 12, 1936	29.00	
Outstanding March 12, 1936, per list, to be recommitted to Joseph R. Dillon, collector	901.70	
		$973.70

WATER RATES AND CHARGES — 1934

Outstanding January 1, 1936	$1,981.13	
Abatements and payments, refunded January 1 to March 12, 1936	7.00	
		$1,988.13
Payments to treasurer January 1 to March 12, 1936	$204.50	
Abatements January 1 to March 12, 1936	21.00	
Outstanding March 12, 1936, per list, to be recommitted to Joseph R. Dillon, collector	1,762.63	
		$1,988.13

WATER RATES AND CHARGES — 1935

Outstanding January 1, 1936	$7,588.57	
Additional commitment January 1 to March 12, 1936	13.00	
		$7,601.57
Payments to treasurer January 1 to March 12, 1936	$1,809.29	
Abatements January 1 to March 12, 1936	91.75	
Outstanding March 12, 1936, per list, to be recommitted to Joseph R. Dillon, collector	5,700.53	
		$7,601.57

WATER RATES AND CHARGES — 1936

Commitment per warrants January 1 to March 12, 1936	$33,586.38	
Abatement and payment, refunded January 1 to March 12, 1936	7.50	
		$33,593.88
Payments to treasurer January 1 to March 12, 1936	$16,273.46	
Abatements January 1 to March 12, 1936	358.50	
Outstanding March 12, 1936, to be recommitted to Joseph R. Dillon, collector	16,961.92	
		$33,593.88

REPORT OF ASSESSORS

Detail of 1936 Assessments

Number of Polls assessed	1,392	
Amount of Poll Tax warrant		$2,784.00
Number of persons, partnerships and corporations assessed on property	2,950	
Value of Assessed Real Estate:		
Buildings		$8,472,575.00
Land		3,276,605.00
Total Real Estate		$11,749,180.00
Total Personal Estate		984,078.00
Total Valuation January 1, 1936		$12,733,258.00
Total Valuation January 1, 1935		12,766,073.00
Decrease in Valuation		$32,815.00

ASSESSED

Horses	68
Cows	87

Sheep	0
Neat Cattle other than cows	20
Swine	1
Foxes	3
Minks	500
Dwelling Houses	2,660
Acres of Land	9,696
Fowl	5,360
Automobiles	1,976

BUDGET FOR 1936

Town Appropriations	$516,986.37
Deficit 1932	376.36
Deficit 1933	1,857.44
Miscellaneous	1,094.23
State Assessments:	
State Tax	16,720.00
State Parks and Reservations Tax	132.70
Auditing Municipal Accounts	399.58
County Assessments:	
County Tax	19,980.14
County Hospital	5,113.58
Overlay of current year	9,384.21
Total	$572,044.61
Estimated Receipts:	
Income Tax	$16,852.79
Corporation Taxes	4,332.31
Race Tracks Distribution	704.00
Motor Vehicle Excise	10,500.00

Licenses	2,600.00
Fines	400.00
General Government	1,000.00
Protection of Persons and Property	1,200.00
Health and Sanitation	100.00
Charities	5,200.00
Old Age Assistance	6,000.00
Soldiers' Benefits	655.00
Schools	300.00
Water Department	89,398.60
Interest on Taxes and assessments	8,000.00
Total Estimated Receipts	$147,242.70
Available Funds (voted)	19,646.82
Total Deductions	$166,889.52
Total Amount raised by taxation	$405,155.09
Number of Polls, 1392 @ $2.00 each	2,784.00
Total Valuation $12,733,258.00 — Tax Rate $31.60 — Property Tax	402,371.09
Moth Assessment	425.22
	$405,580.31

Abatements in 1936:

To Joseph R. Dillon, Collector, for 1933	$1,000.00
To Joseph R. Dillon, Collector, for 1934	1,349.58
To Joseph R. Dillon, Collector, for 1935	15.80
To Joseph R. Dillon, Collector, for 1936	1,428.91

Respectfully submitted,

HENRY A. LITCHFIELD,
HENRY T. FITTS,
W. IRVING LINCOLN,
Assessors of Scituate.

ASSESSORS' DEPARTMENT

Salaries:

Henry T. Fitts	$437.50		
W. Irving Lincoln	437.50		
Henry A. Litchfield	1,750.00		
		$2,625.00	

Expenses:

Elizabeth Harwood	$983.34		
Banker & Tradesman Pub. Co.	10.00		
Henry T. Fitts	82.50		
H. C. Metcalf	6.00		
Henry A. Litchfield	89.31		
Annie E. Wilder	54.00		
Hobbs & Warren, Inc.	57.46		
Elizabeth Cole	144.00		
E. M. Farrington	80.00		
Sanderson Brothers	294.44		
W. Irving Lincoln	2.45		
The Boundbrook Press	12.50		
Land Court	.45		
The Welch Co., Inc.	1.40		
		1,817.85	
			4,442.85

REPORT OF TOWN COUNSEL

January 22, 1937.

In the year 1936 the town was involved in several court matters, only one necessitating a trial and in that case the town was successful. In another case a claim for personal injuries was settled for a small amount and thus the possibility of a large damage award was avoided. The officials of the town in the various departments by their foresight and appreciation of existing legal pitfalls undoubtedly saved the town great expense on many an occasion.

Municipal government is playing an ever increasing part in the daily lives of our citizens as to business, employment, licenses, zoning restrictions, recreation, utilities, financial aid and other beneficences. The increase is best seen by referring back to annual reports in other decades. It must be borne in mind, too, that our town during the summer months merits the designation of city on account of its growing seasonal activity and multiplied population, estimated in summer at 20,000 to 25,000 residents. This circumstance and such factors as above mentioned account for many of the problems of government confronting our public officials. In my observations I can honestly say that Scituate conducts her municipal affairs in a most commendable manner.

Respectfully submitted,

VERNON W. MARR,
Town Counsel.

LAW DEPARTMENT

Vernon W. Marr	1,000.00

BY-LAWS OF THE TOWN OF SCITUATE

Compiled to Date by Vernon W. Marr of the
Original Committee on By-Laws (1929)

PART I

(A) BY-LAWS OF THE TOWN OF SCITUATE
AS APPROVED BY THE SUPERIOR
COURT, NOVEMBER 20, 1899

(B) AMENDMENTS AND ADDITIONAL BY-LAWS

(A) BY-LAWS

Article I

General Conduct of Town Affairs

Section 1. The financial year shall begin with the first day of January and end with the thirty-first day of December.

Section 2. The annual meeting shall be held the first Monday in March.

Section 3. Town meetings shall be notified by posting an attested copy of the warrant, calling the same, in the Post Offices, at the Town House, seven days at least before the day appointed for said meeting, and by publication in a newspaper, if any be published in the town.

Section 4. At the annual meeting the reports of the Selectmen, Overseers of the Poor, and all other Town officers, and all standing committees shall be first in order, after the choice of a Moderator.

Section 5. All motions shall be submitted in writing at the discretion of the Moderator or Clerk.

Section 6. Twenty-five voters shall constitute a quorum for the raising and appropriating of money under an article in the warrant providing for such action. See Amendment, Annual Town Meeting—1929.

Section 7. The annual report of the Town Officers shall be printed and distributed at least ten days before the Town Meeting.

Section 8. The duties of all Town Officers not specially provided for by law nor by these rules shall be determined by the rules of parliamentary law contained in Cushing's Manual, as far as they are adapted to town meetings.

Article II

Streets and Public Lands

Section 1. The Selectmen or Road Commissioner may grant permits to any persons to build sidewalks in front of their own land, or on any of the streets or ways of the town, whenever the public safety will permit; which permit shall specify the width and mode of constructing the same.

Section 2. Whenever complaint shall be made to the Selectmen that the practice of coasting on any of the streets or sidewalks in the town has become dangerous to the public safety they may, if they shall judge it expedient, post up a notice in some conspicuous place, on the side or corner of such streets, forbidding all persons to coast upon the same; and if any person shall be found coasting upon the same after the posting of such notice he shall pay a fine of not less than one dollar nor more than five dollars for every such offense, to be recovered of the offender, his parent or guardian.

Section 3. No person shall wheel, drive or draw any handcart, bicycle, handsled or any other carriage of burden or pleasure, baby carriages excepted, nor permit any horse or other beast to go upon any sidewalk, nor to encumber the same with any boxes, barrels or any articles whatever to interfere with the convenient use of the same.

Section 4. Every owner or occupant of premises in the town shall keep the same free from all nuisances and sources of filth injurious to the public health and safety; and any nuisance, source of filth or cause of sickness found on private property must be removed upon notice of the Board of Health and within such time as it may designate. If upon notice from this board any premises are not put in proper sanitary condition, the same shall be vacated upon the order of the Board.

Section 5. No person shall place or cause to be placed in any public or private way of the town the contents of any sink, cesspool or privy, nor place any dead animal, or dead animal or vegetable substance, rubbish or garbage in the same, except for the purpose of immediate removal therefrom, under a penalty of not less than five nor more than twenty dollars for each offense.

Section 6. The words "public or private way" in the foregoing section shall be understood to include alleys, lanes, yards, beaches, or any other place where the presence of such refuse shall give offense to neighbors.

Section 7. One or more persons standing on any sidewalk or crosswalk, in such a manner as to obstruct a free passage for foot passengers, who shall not disperse immediately when ordered by any of the Selectmen, police officers or constable of the town, shall severally forfeit and pay a fine of three dollars for any violation of this By-Law.

Sections 8 and 9 not approved.

Section 10. No person shall move any buildings through any street, lane or alley without license from the Selectmen.

Article III

Miscellaneous

Section 1. Whoever posts, affixes or in any way attaches any poster, handbill, notice, advertisement or placard to or upon any wall, fence, building or structure, shall forfeit and pay for each offense a fine of not less than five dollars nor more than twenty dollars.

Section 2. Whoever paints, draws or stamps any letter, notice, figure, advertisement or marks upon any wall, fence, post, tree, building or structure not his own, without the permission of the owner thereof, or without said permission, mars, defaces or disfigures in any way, such wall, fence, post, tree, building or structure, shall forfeit and pay for each offense a fine of not less than five nor more than twenty dollars.

Section 3. Any persons congregating together in a disorderly manner, who shall not disperse when ordered by any constable or police officer, and any person or persons congregating or loitering about in any school house yard, or outbuilding, not being a member of the public schools, who shall not immediately disperse and leave the premises when ordered or requested to by any school official, constable or police officer of the town, shall severally forfeit and pay a fine of five dollars for every such offense. See Amendment, Annual Town Meeting, 1930.

Section 4. No person in a nude state shall bathe or swim in any public or exposed place in the town.

Section 5. It is ordered that it shall be the duty of the constable and police officers to enforce the foregoing By-Laws.

Section 6. These By-Laws may be amended at any annual town meeting, articles for that purpose having been inserted in the town warrant.

See Annual Reports 1898 and 1899.

(B) AMENDMENTS AND ADDITIONAL BY-LAWS

1900 Annual Report

See Annual Town Meeting, Article XXXIV.

It was voted:

"To amend Sections 4, 5 and 6 of Article II of the Town's By-Laws."

1904 Annual Report

Annual Town Meeting, Article XXVI, page 66:

"To see if the town will cause an addition to its present By-Laws, a clause making it legal for its Selectmen to grant licenses for the purchase and sale of old junk, or act thereon.
"Voted, Yes."

1905 Annual Report

Annual Town Meeting, Article LI.

It was voted:

"That the town instruct its constables to enforce the town By-Laws upon the written request of any citizens of the town."

1910 Annual Report

Annual Town Meeting, Article XIX, page 60.

In re advisory committee it was voted:

> "That this town do choose an advisory committee of seven non-officeholding taxpayers, who shall serve without pay, and whose duty it shall be to investigate and consider all financial propositions or articles to be brought before the town, and to report or advise thereof in open town meeting before action thereon by the town.
>
> "Committee chosen in open town meeting: Joseph A. Ward, Charles H. Tilden, Albert D. Spaulding, John T. Fitts, Clifton B. Lee, John Cummings, Edgar Tilden."

REPORT OF ADVISORY BOARD

To the Citizens of Scituate:

An Advisory Board of seven members was elected by the town at its annual meeting in March, 1910. Early in our deliberations it became evident that if such a Board or Committee was to be of any real value to the town, its constitution and the by-laws governing its service must be placed upon some reasonable, permanent basis. While, therefore, your Board may make suggestions regarding financial articles in the warrant for 1911, we beg leave to suggest the adoption of a code of by-laws under Chapter 130 of the Acts of 1910. These by-laws, if adopted by the town, properly approved by the Attorney-General and published, will provide for the perpetuation of such an Advisory Board after March, 1912.

Proposed Advisory Board

Town of Scituate, Mass.

Section 1. An Advisory Board to consist of nine non-officeholding taxpayers shall be elected at the annual town meeting following the adoption, approval and publication of these by-laws, who shall serve without pay, and whose term of office shall be as follows: three for one year, three for two years, and three for three years; and there shall be elected to said Board at each annual town meeting thereafter three members to serve for the term of three years, or until the close of the town meeting at which their successors are elected.

Section 2. After the close of each annual town meeting said Advisory Board shall organize by the choice of a Chairman and Clerk.

Section 3. It shall be the duty of the Advisory Board to investigate and consider all financial propositions or articles to be brought before the town, and to report and advise thereof in open town meeting before action thereon by the town.

Section 4. The Selectmen shall transmit to the Advisory Board a copy of every town warrant issued by them on or before the day the same is posted.

Section 5. The Advisory Board may require the Selectmen and other town officers, under whose directions appropriations of money are expended, to submit to them, at least thirty days before the annual town meeting, an estimate of the appropriation necessary to be made for their various departments, and to come before them for consultation regarding the same, at such times and places as said Board shall determine.

Section 6. The Advisory Board shall grant a hearing to the several voters whose signatures first appear as petitioners upon all articles under which appropriations of money are proposed.

Section 7. All reports and advice or recommendations of said Board, as provided in Section 3, shall be submitted in writing, signed by the Chairman and Clerk, and together with the records of the proceedings of said Board, which it shall be the duty of the Clerk aforesaid to keep, shall be filed with the town's records in the office of the Town Clerk.

Section 8. Five members of the Board shall constitute a quorum for the transaction of business.

(*Signed*)

Albert D. Spaulding, *Chairman,*
Clifton B. Lee, *Secretary,*
Charles H. Tilden,
John Cummings,
Joseph A. Ward,
Edgar Tilden,
John T. Fitts.

1911 Annual Report

Annual Town Meeting, Article XXXIII.

"Voted, That the town do adopt By-Laws under Chapter 130 of the Acts of 1910, providing for a permanent Advisory Board as proposed by the Town Advisory Committee in their printed report."

Article XXXIV.

"Voted, That the town do continue its Advisory Committee of non-office-holding taxpayers, who shall serve without pay, whose duty it shall be to investigate

and consider all financial propositions or articles to be brought before the town and to report or advise thereof in open town meeting before action thereon by the town."

1915 Annual Report

Special Town Meeting, May 1, 1915, Article II, page 85.

"Voted, To have the By-Laws of the Town printed in the next Annual Town Report."

1918 Annual Report

Annual Town Meeting, Article XXX, page 73.

"Will the Town rescind its previous votes regarding the licenses of hawkers and peddlers, and accept the following article to be inserted in the town By-Laws, or act thereon.

"Voted, To rescind.

"Voted, The Board of Selectmen shall have authority to grant licenses to hawkers and peddlers for the sale or barter in this town of fruit, vegetables or fish.

" 'Such licenses, unless sooner revoked by the Selectmen, shall expire one year after the granting thereof, and the fee therefor shall be five dollars.

" 'No person shall go from place to place in this town selling or bartering or carrying or exposing for sale or barter any fruit, vegetables or fish in and from any cart, wagon or other vehicle or in any other manner without a license therefor from the Board of Selectmen: provided, however, that this by-law shall not apply to any person who sells only fruit or vegetables raised or produced by himself or his family, or fish which is obtained by his own labor or the labor of his family.

Boston, Mass., March 25, 1918.

" 'Whoever violates any provision of this by-law shall be punished by a fine not exceeding twenty dollars'."

"The foregoing by-laws are hereby approved.

HENRY C. ATTWILL,
Attorney General."

1921 ANNUAL REPORT

Annual Town Meeting, Article IX, page 96.

"Voted, That its taxes be collected the same as last year. All taxes shall be payable by November 1, of the year when assessed, and that all taxes unpaid after said November 1 shall draw interest at six per cent from the fifteenth day of October until paid."

1922 ANNUAL REPORT

Annual Town Meeting, Article L, page 112.

"Voted, The Selectmen shall make some suitable regulations for the occupancy of the highways and streets of the town for parking of carriages, automobiles or other vehicles as shall provide for the public safety and convenience.

"Addition to article 50 as approved by the Attorney-General, J. Weston Allen, June 28, 1922.

"The Selectmen may make and rescind from time to time as occasion in their judgment may require, rules and regulations governing all traffic upon the highways of the town as well as the parking of automobiles and other vehicles thereon, violation of the rules and regulations so made shall be punished by a fine not in excess of $20 for each offense."

1926 Annual Report

Annual Town Meeting, Article XLVIII.

"The Tax Collector's term of office shall be three years as provided in Chapter 66, Acts of 1923, Massachusetts Legislature."

1929 Annual Report

Annual Town Meeting, March 4, 1929, Article XXVI amending Article I, Section 6 of the town By-Laws as follows:

"Voted, 100 voters shall be the number of voters necessary to constitute a quorum at Town Meetings except meetings for the election of town officers, provided that a number less than a quorum may from time to time adjourn the same."

"At the same meeting it was voted to adopt Planning Board By-Laws in accordance with the requirements of the General Laws of the Commonwealth.

"Section 1 and Section 2 of these Planning Board By-Laws were further amended at a special Town Meeting on June 28, 1929, so that the Planning Board By-Laws of the town now read as follows:

" 'Section 1. A board of five members is hereby created and established, to be known as the Planning Board. At the Annual Town Meeting to be held in March, 1930, there shall be elected one member to serve for one year, two members to serve for two years, and two members to serve for three years, and thereafter there shall be elected at the annual meeting in each year one or two members, according to the number of vacancies occurring by expiration of terms of office, each new member elected to serve for the term of three years.'

" 'Section 2. Other vacancies occurring in the Board shall be filled as provided in General Laws, Chapter 41, Section 11.

" 'Section 3. The duties of such board shall be such as are provided by law, and further to consider and advise upon municipal improvements either at the request of other officials of the town or upon its own initiative. It shall consider and develop a Town Plan with special attention to main ways, land developments, playgrounds and parks and sites for permanent school plants. The Board shall meet at regular intervals. It may hold public meetings. It shall at all times have access to public documents or information in the possession of any town official or department. It shall examine the plans for the exterior of any public building, monument or similar feature, and for the development and treatment of the ground about the same before the adoption thereof, and may make such recommendations thereon as it may deem needful. It may provide for public lectures and other educational work in connection with its recommendations. It may incur expenses necessary to the carrying on of its work within the amount of its annual or special appropriations.

" 'Section 4. All plans for laying out, extending, discontinuing or changing the limits of any public park or square, and every purchase of land for the site of any public building, and all plans for the location, erection or alteration of public buildings, shall be submitted to said Board for its opinion at least two weeks in advance of action by the Board of Selectmen or the town.

" 'Section 5. Such board shall make a report to the town annually, giving information regarding the condition of the town and any plans or proposals for the development of the town and estimate of the cost

thereof. Such report shall be sent to the Selectmen not later than such time in January in each year as the Selectmen may prescribe or as may be prescribed by law in force relative to reports, and a copy thereof shall be filed with the Massachusetts Department of Public Works.' "

1929 Annual Town Meeting, Billboard By-Laws, Article LIX.

"Voted, To adopt the following By-Laws:
"No person, firm, association or corporation shall erect, display or maintain a billboard, sign or other outdoor advertising device, except those exempted by Sections 30 and 32 of Chapter 93 of the General Laws, ...

(a) Within fifty (50) feet of any public way;

(b) Within three hundred (300) feet of any public park, playground or other public grounds, if within view of any portion of the same;

(c) Nearer than fifty (50) feet to any other such billboard, sign or other advertising device, unless said billboards, signs or other advertising devices are placed back to back;

(d) On any location at the corner of any public ways and within a radius of one hundred and fifty (150) feet from the point where the center lines of such ways intersect;

(e) Nearer than one hundred (100) feet to any public way, if within view of any portion of the same, if such billboard, sign or other advertising device shall exceed a length of eight (8) feet or a height of four (4) feet;

(f) Nearer than three hundred (300) feet to any public way, if within view of any portion of the same, if

such billboard, sign or other advertising device shall exceed a length of twenty-five (25) feet or a height of twelve (12) feet;

(g) In any event if such billboard, sign or other advertising device shall exceed a length of fifty (50) feet or a height of twelve (12) feet; except that the Selectmen may permit the erection of billboards, signs or other advertising devices which do not exceed forty (40) feet in length and fifteen (15) feet in height if not nearer than three hundred (300) feet to the boundary line of any public way.

(h) No billboard, sign or other advertising device shall be erected, displayed or maintained in any block in which one-half of the buildings on both sides of the street are used exclusively for residential purposes; except that this provision shall not apply if the written consent of the owners of a majority of the frontage on both sides of the street in such block is first obtained and is filed with the Division of Highways of the Department of Public Works, together with the application for a Permit for such billboard, sign or other advertising device.

(i) No billboard, sign or other advertising device shall be erected, displayed or maintained until a Permit therefor has been issued by the Division of Highways of the Department of Public Works pursuant to the following provisions: Upon receipt from said Division of a notice that application for a Permit to erect, display or maintain a billboard, sign or other advertising device within the limits of Scituate has been received by it, the Selectmen shall hold a public hearing on said application at least one week before the date of such hearing. A written statement as to the results thereof shall be forwarded to the Division,

containing, in the event of a disapproval of such application, the reasons therefor, within thirty days from the date of notice to the town that an application for such a Permit has been made. The provisions of (a), (c), (d), (e), (f) and (g) shall not apply to districts which the Selectmen may determine are of a business character.

This By-Law shall not apply to signs or other devices which advertise or indicate either the person occupying the premises in question or the business transacted thereon, or advertise the property itself or any part thereof as for sale or to let; and provided further that this By-Law shall not apply to billboards, signs or other advertising devices legally maintained at the time of its approval by the Attorney-General, until one year from the first day of July following such approval.

Whoever violates any of the provisions of this By-Law shall be punished by a fine of not more than one hundred (100) dollars, and whoever, after conviction for such violation, unlawfully maintains such billboard, sign or other outdoor advertising device for twenty (20) days thereafter shall be punished by a fine of not more than five hundred (500) dollars.

If any provision of this By-Law is declared unconstitutional or illegal by final judgment, order or decree of the Supreme Judicial Court of the Commonwealth, the validity of the remaining provisions of this By-Law shall not be affected thereby.

1930 Annual Report

Annual Town Meeting, Article 51.

Voted, To adopt the following By-Law.

"There shall be an annual audit of the town books under the supervision of the State Director of Accounts, Department of Corporations and Taxation."

Article 52, voted, to amend Article III, Section 3 of the By-Laws as follows:

> "Any person or persons loitering about or persons congregating on a public way or sidewalk, or other public place, who shall not immediately desist from said loitering about or disperse when ordered or requested so to do by any constable or police officer of the town, and any person or persons congregating or loitering about in any schoolhouse yard, or outbuilding, not being a member of the public schools, who shall not immediately disperse and leave the premises when ordered or requested to by any school official, constable or police officer of the town, shall severally forfeit and pay a fine of not over twenty dollars for every such offense."

It should be noted that under Article 34, *Annual Town Meeting,* 1900, it was voted to amend sections 4, 5, and 6 of Article II of the town's By-Laws, but no further action was taken thereunder insofar as I can ascertain from all subsequent annual reports.

1931 Annual Report

Special Town Meeting, August 19, 1931, Article 6.

> Voted, To accept Section 38a of Chapter 41 of the General Laws . . . and adopt the following By-Laws:
> "By-Law: The Collector of Taxes shall collect under the title of Town Collector, all accounts due the Town and said Collector shall once in each week or oftener pay to the Town Treasurer all money received by him during the preceding week or lessor period.
> "By-Law: In the collection of all water revenue the Town Collector shall be governed by and subject to all rules and regulations of the Water Commissioners of the Town."

1934 Annual Report

Annual Town Meeting, March 5, 1934.

Voted, To adopt the following By-Law:

"By-Law: The Selectmen are authorized to prosecute, compromise, or defend any suit or suits within the Commonwealth in the name of the Town and to settle any claim against the Town not exceeding twenty-five dollars ($25.00) out of any available funds therefor."
Approved April 25, 1934, by the Attorney-General.
Voted, To adopt the following By-Law, Article 11.
"By-Law: The Board of Selectmen shall annually appoint a member of the bar to serve during their pleasure as Town Counsel. The duties of the Town Counsel shall be to advise and serve the Board of Selectmen and all other boards, departments and officials of the Town in any and all legal problems and cases arising in the conduct of their respective offices as they may deem necessary."
Approved April 10, 1934, by the Attorney-General.

1936 Annual Report

Zoning By-Law

Section 1. Zone "A" shall be all areas of Scituate not distinguished as section "B" on drawing of said plan of Town of Scituate presented by the Planning Board as of February 11, 1935, and February 18, 1936.

Section 2. Zone "B" shall be as shown on drawing of said Town of Scituate presented by the Planning Board as of February 11, 1935, and February 18, 1936, and as on file at the Town Clerk's Office.

Section 3. In an "A" zone, no building, structure or premises shall be erected, altered or used for any purpose except one or more of the following:

(1) A single family or a two family detached dwelling.

(2) A club house, except one whose chief use is for a service customarily carried on as a business.

(3) Church, school, public library, public museum, parish house.

(4) Farm, greenhouse, nursery, truck garden, and the sale of produce raised on land of the owner shall be permitted, provided, such sale does not interfere with traffic on the public way; further, a stand shall be permitted if set back from public way with ample private parking space and of design approved by the Planning Board.

(5) Cemetery, hospital, sanitarium, and philanthropic institution, but no such permit shall be issued, except with the written approval of the Planning Board and subject to such conditions as the Planning Board may deem it proper to impose.

(6) Passenger station.

(7) Telephone exchange, provided there is no service yard or garage and that the design of building with reference to harmony with the architecture, characteristic of the district, to be approved in writing by the Planning Board.

(8) The use of a room or rooms in a dwelling as an office or studio or for customary home occupations by a person residing in the dwelling. In such cases a professional sign of not over one square foot in area may be used and there shall be no public display of goods.

(9) A private stable and all farm buildings which are used in connection with and as a part of the operation of the farm.

(10) A private garage with space for not more than three automobiles to be used in connection with and as an incident of one of the foregoing purposes, provided, as to each such garage that after a public hearing by the Board of Selectmen fourteen days' notice of which shall be published in the local newspaper and marked to the last known address of each owner of property within the five hundred feet of the proposed location, the Selectmen shall rule that such garage will not be detrimental or injurious to the neighborhood.

Section 4. Any building structure or premises in an "A" zone which at the time of adoption of this by-law is being used for a purpose not permitted hereunder, may be continued to the same extent in such use or in a use not substantially different therefrom. Any building or structure in an "A" zone, which at the time of adoption of this by-law does not conform to the kinds of buildings or structure permitted hereunder, may be maintained, may be structually altered, or enlarged to the extent of the entire contiguous premises owned on the date of passage by this by-law by the then owner of said building or structure. Should any non-conforming building occupied by a non-conforming use be partially or wholly destroyed by fire, abandoned, or destroyed by any other casualty, it may be repaired or replaced by a building or structure substantially the same in character and used for the purpose for which it was formerly used or for a use not substantially different therefrom, provided such repair or replacement is commenced within a year from the date of such destruction and work thereon prosecuted with reasonable dispatch.

Section 5. In a "B" zone there shall be no restrictions as to construction or use of the building, structure, or premises therein located.

Section 6. Where a boundary line of an "A" zone divides a single lot at the time of adoption of this by-law it does not extend more than twenty-five feet within said boundary line of an "A" zone, the regulations applicable to an "A" zone shall not apply to said lot, except, that if said lot has no entire frontage on a street in a "B" zone, said entire lot shall be subject to the regulations of an "A" zone.

Section 7. Any structure which shall violate the provisions of this by-law shall be removed and the person or persons guilty of the violation shall be punished by a fine of not more than Twenty Dollars to be paid into the Treasury of the Town of Scituate.

Section 8. The invalidity of any section or provisions of this by-law shall be removed and the person or persons guilty of the violation shall not invalidate any other section or provisions thereof.

Section 9. This by-law may be repealed or modified at a Town meeting after notice as provided by law and an opportunity for objectors to be heard, by a two-thirds vote of said Town Meeting.

Section 10. So much of this by-law as is approved by the Attorney-General shall go into effect upon its publication as required by law.

Approved July 25, 1936, by the Attorney-General.

PART II

CERTAIN LEGISLATIVE ACTS AND STATUTORY PROVISIONS WHICH HAVE BEEN ACCEPTED BY THE TOWN SINCE 1900 AND BOARDS CREATED THEREUNDER

1902 Revised Laws, Chapter 11, Relative to the Board of Health.

1903 Ditto, Sections 364, 365.

1908 Special Meeting, January 4, 1908, Article 4, Revised Laws, Chapter 11, Section 339.

1910 Annual Meeting, Article 19,
Advisory Board chosen (See Part I, 1910).
Article 35, Revised Laws, Chapter 103, Plumbing, accepted.

1911 Annual Meeting, Article 34, Continuance of the Advisory Committee (See Part I, 1911).

1912 Acts of 1912, Pensions. See Annual Report, page 92.

1914 Town Meeting, Article 1,
Acts of 1913, Chapter 487, Promotion of Call Firemen,
Acts of 1913, Chapter 807, Compensation for Injuries to Municipal Employees,
Article 35, Voted that the Town adopt the so-called Betterment Act, R. L., Ch. 50, Sections 1-22.

1916 Annual Town Meeting, Article 40,
Acts of 1909, Chap. 423, Sale of ice cream, confectionery, soda water, and fruit on the Lord's Day—Licenses for, etc.,
Special Meeting, February 19, 1916, accepted,
Acts 1915, Ch. 284,
General Laws, Ch. 39, 23; election of officers.

1920 Annual Town Meeting, Article 3,
Acts 1920, Chap. 585, Sections 1-6, Act for the Protection of the Shores of Scituate.

1922 Annual Town Meeting, Article 33,
General Laws, Chap. 136, Sections 21-28, Games on the Lord's Day, permitted, accepted.

1923 Annual Town Meeting, Article 77,
General Laws, Chap. 41, Section 97, Police Department.

1924 Annual Town Meeting,
General Laws, Chap. 41, Section 55, Town Accountant.

1926 Annual Town Meeting, Article 48,
The Tax Collector's term of office shall be three years as provided in Chapter 66, Acts of 1923, Massachusetts Legislature.

1929 Annual Town Meeting,
Acts of 1928, amending Chap. 32, Section 89,
Aid for firemen and police and their dependents,
Special Town Meeting, Article 23,
Acts of 1928, Chap. 406, Sunday Sports,
Special Town Meeting, Article XXV,
Town Clerk and Town Treasurer, each to be chosen for three-year term as provided in Acts of 1923, Chapter 66.

1931 Special Meeting, August 9, 1931, Article 6 (page 223),
Voted to accept Section 38A, Chapter 41, General Laws as to Town Collector (see Part I, By-Laws).

1932 Annual Meeting, Article 32 (page 172).
Voted to rescind the vote of the Town of March 4, 1918, whereby it placed the authority of granting licenses to peddlers of Fish, Fruit, and Vegetables in the Board of Selectmen, and voted to vest said authority in the Division of Standards, Department of Labor and Industries of the Commonwealth, or act thereon.

1933 Annual Meeting, March 6, 1933, Article 27 (page 227),

Voted to accept provisions of General Laws (Ter. Ed.) Chapter 148, section 56, relative to the licensing of open-air parking spaces.

1934 Annual Meeting, March 5, 1934, Article 38 (page 230),
Voted to accept General Laws, Chapter 31, section 48, placing the police department under civil service laws.
Article 39, Voted to accept provision of G. L., Ch. 31, s. 49, placing chief of police under civil service laws.
Article 49 (page 232), Voted to accept section 6B, Chapter 40 of the General Laws (Ter. Ed.) as follows:
Section 6B—"A city or town which accepts this section may appropriate money for the purchase of uniforms for members of its police and fire departments."

1935 Annual Meeting, March 4, Article 20 (page 74).
Voted to accept the provisions of Sections 42A, B, C, D, E and F of Chapter 40, of General Laws, providing that water rates shall be a lien on real estate.

1936 See Acts of Legislature 1936, page 269, authorizing reconstruction of Town Pier.

Respectfully submitted,

TOWN BY-LAW COMMITTEE,

By Vernon W. Marr.

REPORT OF TOWN CLERK

ANNUAL TOWN MEETING, 1936
HELD ON TWO DAYS
Under Authority of Chapter 284, Acts of 1915

March 2, 1936

At a legal meeting of the inhabitants of the Town of Scituate qualified to vote in Elections and Town Affairs, held at the High School Auditorium in said Scituate on Monday, the second day of March, 1936, at 9 o'clock A. M., the meeting was called to order by Moderator Philip S. Bailey and the warrant was read by Town Clerk William M. Wade.

Tellers appointed by the Moderator and sworn to their duties by the Town Clerk were: Harry M. Litchfield, J. George Volmer, John M. Goodnow, Howard H. Young, Walter Pepper. Asst. Registrar Lester D. Hobson.

Article 1

To choose all the necessary Town Officers other than those elected by ballot, viz., Surveyor of Lumber, Measurer of Wood and Bark, two or more Field Drivers, one Pound Keeper.

Voted, To elect same officers as in 1935: Surveyor of Lumber, Measurer of Wood and Bark, Ansel F. Servan.

Two or more Field Drivers.

Voted, The Constables.

One Pound Keeper.

Voted, Augustus L. Abbott.

Article 2

To hear the report of the Selectmen, other Town Officers and Standing, or other Committees, or act thereon.

Voted, To accept reports of Town Officers as printed in Town Report.

Voted, To accept report of Electric Light Committee and continue committee in 1936 (by D. A. Vines).

Voted, To accept Peggotty Beach report (W. I. Lincoln). Report submitted on Comfort Station was not read.

Article 3

Will the Town vote to establish salaries and compensation of all elected Town Officers, or act thereon?

Voted, To establish salaries and compensation of all elected Town Officers as follows:

Selectmen, Chairman, $2,000.00 and legitimate expenses. Other members $600.00 each and legitimate expenses.

Board of Public Welfare, Chairman $500.00 and legitimate expenses. Other members $100.00 each and legitimate expenses.

Assessors, Chairman $1,800.00 and legitimate expenses. Other members $450.00 each and legitimate expenses.

Highway Surveyor, $2,000.00, he to furnish his own conveyance while in the performance of his duties and receive $250.00 to cover expense of same.

Town Clerk, $1,200.00 and legitimate expenses.

Town Collector, $2,000.00 and legitimate expenses, all fees to accrue to the benefit of the Town.

Town Treasurer, $1,800.00 and legitimate expenses.

Tree Warden, $300.00.

Water Commissioners, $200.00 for each member and legitimate expenses.

Board of Health, the sum of $1,000.00 to be paid to the Board of Health for the full salary of all its members and legitimate expenses, and this sum shall include their charges for all services performed by them or either of them, other than inspection of plumbing, inspection of meat, and inspection of cattle, from appropriation for Board of Health.

Park Commission, each member be paid the same amount per hour for work actually performed as is paid laborers in the Highway Department.

Moderator, $10.00 each meeting.

Article 4

To raise and appropriate such sums of money as may be necessary to defray the expenses estimated for the year 1936, and make appropriations for the following departments.

Selectmen's Services and Expenses	$4,510.00
Legal Counsel	1,000.00
Engineering	800.00
Town Hall	1,800.00
Civic Center Grounds	150.00
Public Landing	850.00
Street Lighting and Traffic Beacons	10,400.00
Sign Boards	250.00
Sign Boards $125.00 from Police Dept. Approp.	
Sign Boards $125.00 from Selectmen's Approp.	
Soldiers' Benefits	6,500.00
Memorial Day	500.00
Armistice Day	200.00
Town Meetings, Elections and Registrations	900.00
Reduction of Debt	8,650.00
Insurance, Workmen's Compensation and Employers Liability, Public Liability, Fire and other coverages on Town Property	6,500.00
Unclassified	2,500.00
Town Ambulance Expense and Maintenance	250.00
Interest	3,500.00
Certification of Notes	75.00
Bounties	50.00
Charities	19,500.00
Old Age Assistance	17,000.00
Mothers' Aid	2,500.00
Assessors' Services and Expenses	4,100.00
Collectors' Services and Expenses	5,230.00
Treasurer's Services and Expenses	2,350.00
Accountant's Services and Expenses	2,025.00
Town Clerk's Services and Expenses	1,445.00
Care of Roads, Sidewalk Maintenance and Construction and Repair of Bridges	65,000.00
Snow Removal	16,856.99
School Department	82,700.00

Police Department	24,745.00
Fire Department (General)	27,889.08
Forest Fires	1,475.00
Water Department, Commissioners' Services and Expenses, Hydrant, Rental and Inch Foot Levy	26,733.60
Health Department	10,200.00
Park Department	1,900.00
Moth Department	5,000.00
Elm Tree Beetle	500.00
Tree Warden	1,000.00
Sealer of Weights and Measures	550.00
Advisory Board	200.00
Planning Board	200.00
Pierce Memorial Library	1,400.00
Allen Memorial Library	1,400.00
Plymouth County Hospital	5,113.53
State and County Taxes, estimated	42,500.00
	$418,898.20

ARTICLE 5

To see if the Town will adopt the following zoning by-law, or act in any manner thereon?

Section 1. Zone "A" shall be all areas of Scituate not distinguished as section "B" on drawing of said plan of Town of Scituate presented by the Planning Board as of February 11, 1935, and February 18, 1936.

Section 2. Zone "B" shall be as shown on drawing of said Town of Scituate presented by the Planning Board as of February 11, 1935, and February 18, 1936, and as on file at the Town Clerk's Office.

Section 3. In an "A" zone, no building, structure or premises shall be erected, altered or used for any purpose except one or more of the following:

(1) A single family or a two-family detached dwelling.

(2) A club house, except one whose chief use is for a service customarily carried on as a business.

(3) Church, school, public library, public museum, parish house.

(4) Farm, greenhouse, nursery, truck garden, and the sale of produce raised on land of the owner shall be permitted, provided, such sale does not interfere with traffic on the public way; further, a stand shall be permitted if set back from public way with ample private parking space and of design approved by the Planning Board.

(5) Cemetery, hospital, sanitarium, and philanthropic institution, but no such permit shall be issued, except with the written approval of the Planning Board and subject to such conditions as the Planning Board may deem it proper to impose.

(6) Passenger station.

(7) Telephone exchange, provided there is no service yard of garage and that the design of building with reference to harmony with the architecture, characteristic of the district, to be approved in writing by the Planning Board.

(8) The use of a room or rooms in a dwelling as an office or studio or for customary home occupations by a person residing in the dwelling. In such cases a professional sign of not over one square foot in area may be used and there shall be no public display of goods.

(9) A private stable and all farm buildings which are used in connection with and as a part of the operation of the farm.

(10) A private garage with space for not more than three automobiles to be used in connection with and as an incident of one of the foregoing purposes, provided, as to each such garage that after a public hearing by the Board of Selectmen, fourteen days notice of which shall be published in the local newspaper and mailed to the last known address of each owner of property within five hundred feet of the proposed location. The Selectmen shall rule that such garage will not be detrimental or injurious to the neighborhood.

Section 4. Any building, structure or premises in an "A" zone which at the time of adoption of this by-law is being used for a purpose not permitted hereunder, may be continued to the same extent in such use or in a use not substantially different therefrom. Any building or structure in an "A" zone, which at the time of adoption of this by-law does not conform to the kinds of building or structure permitted hereunder, may be maintained, may be structurally altered, or enlarged to the extent of the entire contiguous premises owned on the date of passage by this by-law by the then owner of said building or structure. Should any non-conforming building occupied by a non-conforming use be partially or wholly destroyed by fire, abandoned, or destroyed by any other casualty, it may be repaired or replaced by a building or structure substantially the same in character and used for the purpose for which it was formerly used or for a use not substantially different therefrom, provided such repair or replacement is commenced within a year from the date of such destruction and work thereon prosecuted with reasonable dispatch.

Section 5. In a "B" zone there shall be no restriction as to construction or use of the building, structure, or premises therein located.

Section 6. Where a boundary line of an "A" zone divides a single lot at the time of adoption of this by-law, it does not extend more than twenty-five feet within said boundary line of an "A" zone, the regulations applicable to an "A" zone shall not apply to said lot, except, that if said lot has no entire frontage on a street in a "B" zone, said entire lot shall be subject to the regulations of an "A" zone.

Section 7. Any structure which shall violate the provisions of this by-law shall be removed and the person or persons guilty of the violation shall be punished by a fine of not more than Twenty dollars to be paid into the Treasury of the Town of Scituate.

Section 8. The invalidity of any section or provisions of this by-law shall be removed and the person or persons guilty of the violation shall not invalidate any other section or provisions thereof.

Section 9. This by-law may be repealed or modified at a Town Meeting after notice as provided by law and an opportunity for objectors to be heard, by a two-thirds vote of said Town Meeting.

Section 10. So much of this by-law as is approved by the Attorney-General shall go into effect upon its publication as required by law. —Planning Board.

Voted, Yes.

(Approved July 26, 1936, by Paul A. Dever, Attorney-General.)

ARTICLE 6

To see if the Town will accept the layout of the Board of Selectmen of Mann Lot Road as on file with the Town Clerk and accept deeds of land necessary for the widen-

ing and straightening of said way and raise and appropriate $25.00 for land damages or take any action relative thereto? —Frank M. Weymouth and others.

Voted, Yes. $25.00.

Article 7

Will the Town accept the layout made by the County Commissioners of Gannett Road from the junction of Glades Road to the junction of Country Way and raise and appropriate the sum of $6,353.70 which includes land damages. Said money to be used in conjunction with any money which may be allotted by the State or County or both for this purpose or take any other action in relation thereto? —Selectmen.

Voted, To indefinitely postpone.

Article 8

Will the Town accept the layout of the Selectmen making Beal Place as on file at the Town Clerk's office a Town Highway and raise and appropriate $500.00 to make said Beal Place safe and convenient for travel, or act thereon? —Edward E. Edson and others.

Voted, Yes. $500.00.

Article 9

Will the Town accept the layout of the Selectmen as on file at the Town Clerk's office making a street widening at the corner of Mann Hill Road and Hood Road and accept as a gift land therefor from Miss Madeleine Kent? —Selectmen.

Voted, Yes.

Article 10

Will the Town accept the layout of the Selectmen as on file at the Town Clerk's office making a street widening at the corner of Park Avenue and Maple Avenue and raise and appropriate the sum of $40.00 for land damages, or act thereon? —Selectmen.

Voted, Yes. $40.00.

Article 11

Will the Town accept the layout of the Selectmen at the north corner of Cedar and Summer Street and raise and appropriate the sum of $500.00 including $150.00 for land damage, or act thereon?

Voted, Yes. $500.00 including $150.00 for land damage.

Article 12

To see if the Town will authorize the Board of Public Welfare to contract at their discretion for the support of the Town's poor, or act thereon?

Voted, Yes.

Article 13

To see if the Town will vote to authorize the Town Treasurer, with the approval of the Selectmen, to borrow money from time to time in anticipation of the revenue of the financial year beginning January 1, 1936, and to issue a note or notes therefor, payable within one year, and to renew any note or notes as may be given for a period of less than one year in accordance with Section 17, Chapter 44, General Laws.

—Selectmen.

Voted, That the Town do authorize the Town Treasurer with the approval of the Selectmen, to borrow money from time to time in anticipation of the revenue of the financial year beginning January 1, 1936, and to issue a note or notes therefor, payable within one year, and to renew any note or notes as may be given for a period of less than one year in accordance with Section 17, Chapter 44, General Laws.

Unanimous vote.

Article 14

Will the Town instruct its Selectmen to control, regulate, or prohibit the taking of eels, clams, all other kinds of shellfish and seaworms within the Town of Scituate in accordance with Section 48, Chapter 130, General Laws, as amended by Chapter 329, Acts of 1933?

Voted, Yes.

Article 15

Will the Town authorize the Selectmen to contract for the part time service of a Public Health Nurse, to be employed under the direction of the Board of Health, Board of Public Welfare, and School Committee, and raise and appropriate the sum of $1,600.00 plus $300.00 to help pay the cost of transportation for School, Board of Public Welfare and Board of Public Health Work, or act thereon?

Voted, Yes. $1,900.00.

Article 16

Will the Town raise and appropriate the sum of

$85.00 for care of the old Cemetery on Cudworth Road, or act thereon? —Selectmen.

Voted, Yes. $85.00.

Article 17

Will the Town accept the numbering of the street as compiled and completed under Federal Project No. X21268-F4-U1A and U1B? —Selectmen.

Voted, Yes.

Article 18

Will the Town raise and appropriate the sum of $1,570.00 to be used in conjunction with funds raised by the Town of Marshfield for the repair of Humarock Bridge? —Board of Selectmen.

Voted, Yes. $1,570.00.

Article 19

To see if the Town will vote to authorize the Selectmen to sell, after first giving notice of the time and place of sale by posting such notice of sale in some convenient and public place in the Town fourteen days at least before the sale, property taken by the Town under tax title procedure provided that the Selectmen or whomsoever they may authorize to hold such public auction may reject any bid which they deem inadequate, or take any action relative thereto? —Selectmen.

Voted, That the Town authorize the Selectmen to sell by public auction any or all lands acquired by the Town through the foreclosure of the rights of redemption on tax titles held by the Town, subject to the following conditions: That notice of the time and place of sale shall

be given by posting such notice of sale in some convenient and public place in the Town fourteen days at least before the sale, and that the Selectmen or whomsoever they may authorize to hold such public auction may reject any bid which they deem inadequate.

Article 20

Will the Town raise and appropriate the sum of $60.00 for payment of dues for a yearly membership in the Maritime Division of Boston Chamber of Commerce?

Voted, Yes. $60.00.

Article 21

To see if the Town will vote to raise and appropriate the sum of $2,500.00 for the purpose of maintaining, during the ensuing year, the mosquito control works as estimated and certified to by the State Reclamation Board in accordance with the provisions of Chapter 112, Acts of 1931. —Board of Selectmen.

Voted, Yes. $2,500.00.

Article 22

Will the Town raise and appropriate $134.46 to provide for 1935 overdraft for snow removal?

Voted, Yes. $134.46.

Article 23

Will the Town vote to raise and appropriate the sum of $7,500.00 to the Reserve Fund or transfer the whole or any part thereof from any available fund or act thereon? —Selectmen.

Voted, Yes. $6,500.00.

ARTICLE 24

Will the Town raise and appropriate $200.00 for care and maintenance of Minot Parking Space and Comfort Station or act thereon? —Selectmen.

Voted, Yes. $200.00.

ARTICLE 25

Will the Town raise and appropriate the sum of $16.82 to pay the unpaid 1934 bill to the Heil Company? —Selectmen.

Voted, Yes. $16.82.

ARTICLE 26

Will the Town raise and appropriate the sum of $30,000.00 for rebuilding and new construction and other necessary expenses on the Town Pier, and determine how said money shall be raised by notes, bonds, or otherwise, or take any action relative thereto? —Selectmen.

Voted, That the Town raise and appropriate $30,000.00 for new construction and rebuilding the Town Pier in accordance with license from the Department of Public Works, $5,000.00 of said sum to be raised in the tax levy of the current year and the Town Treasurer with the approval of the Selectmen, be and hereby is authorized to borrow the sum of $25,000.00 with bonds or notes therefor to be payable in accordance with the provisions of General Laws, Chapter 44, so that the whole loan shall be paid in not more than five years from the date of issue of the first bond or note or at such earlier date as the Town Treasurer and Selectmen may determine, provided, however, that each of said sums herein

specified shall be less in the same ratio as the county, state, and federal government, or any of said units, may contribute to the cost of said project; but this provision shall not affect the validity of any bonds or notes issued or to be issued under this vote of the Town.

Yes. Unanimous vote.

Article 27

To see if the Town will raise and appropriate the sum of $20,000.00 to cover the Town share of materials, trucking and other necessary expenses in connection with Federal projects or State or County assistance of that nature or any other Town improvement as may be approved by the Selectmen and the Advisory Board.

—Selectmen.

Voted, That the Town raise and appropriate the sum of $15,000.00 to cover the Town share of materials, trucking and other necessary expenses in connection with Federal projects or State or County assistance of that nature or any other Town improvement as may be approved by the Selectmen and the Advisory Board.

Voted, Yes. Two-thirds vote.

Article 28

Will the Town raise and appropriate the sum of $425.00 for necessary repairs on the American Legion and Police Building, or act thereon? —Selectmen.

Voted, Yes. $425.00.

Article 29

Will the Town raise and appropriate the sum of $1,000.00 for the purchase of lot No. 72 on Peggoty Beach

Road owned by John P. Meade, said lot to be used for parking purposes? —Selectmen.

Voted, No.

ARTICLE 30

Will the Town raise and appropriate the sum of Seventy-five dollars ($75.00) for the channel markings and regulations of the usage of North River from Humarock Bridge to the sea, same to be in conjunction with like control by the Town of Marshfield? —Selectmen.

Voted, Yes. $75.00.

ARTICLE 31

Will the Town authorize the Town Accountant to transfer the following unused balances of former years to Excess and Deficiency Account:

Corner Jericho and Beaver Dam Roads	$150.00
Premiums on Loans	36.05
	$186.05

Voted, Yes. $186.05.

ARTICLE 32

To see if the Town will vote to transfer the Dog Fund received from the County for Schools or Libraries? —Selectmen.

Voted, Yes—for Schools.

ARTICLE 33

Will the Town raise and appropriate the sum of

$1,500.00 for continuation of work on the Town Plan, or act thereon? —Assessors.

Voted, To indefinitely postpone.

Article 34

Will the Town raise and appropriate the sum of $500.00 to meet foreclosure costs on tax titles?
—Town Treasurer.

Voted, Yes. $500.00.

Article 35

Will the Town raise and appropriate the sum of $500.00 for the maintenance of the Town Forests or act thereon? —Town Forest Committee.

Voted, Yes. $200.00.

Article 36

Will the Town raise and appropriate the sum of $350.00 to purchase a new Vehicle Test Tank for the Department of Weights and Measures?
—Weight and Measures Dept., Eugene H. Lane, Sealer.

Voted, Yes. $350.00.

Article 37

To see if the Town will vote to raise and appropriate $100.00 for County Aid to Agriculture and choose a Town Director as provided in Sections 41 and 45 of Revised Chapter 128 of the General Laws, or act thereon? —County Treasurer.

Voted, Yes. $100.00. Director—Charles E. Mitchell.

ARTICLE 38

To see if the Town will appropriate from funds in the Treasury, the amount earned by or appropriated for the Water Department, and a sum of money equal to, but not exceeding the amount of the water revenue, to meet the payments for bonds, interest, operation and improvement of the Water Department for the ensuing year, or take action relative thereto.

—Water Commissioners.

Voted, That the balance of Water Department funds in the Treasury amounting to $19,646.82 on January 1, 1936, and an amount equal to the revenue for the ensuing year be appropriated for the use of the Water Department as follows:

For Payment of Bonds	$29,000.00
For Interest on Water Bonds	26,441.25
For Maintenance, Operation, and Improvement of the Water Department; the Actual Balance of the Revenue to Be Received, Now Estimated at	53,604.17

ARTICLE 39

To see if the Town will ratify and adopt an agreement entered into by the Water Commissioners, in behalf of the Town, with Richard Clapp, of Scituate, on August 28, 1935, whereby the Town acquired any water rights said Clapp had in and to the flowage of water over his land on the Easterly side of Old Oaken Bucket Pond, said agreement being on file at the office of the Water Department, or take any action relative thereto?

—Water Commissioners.

Voted, To indefinitely postpone.

ARTICLE 40

To see if the Town will authorize and instruct the Board of Water Commissioners to accept as a gift to the Town a parcel of land from Russell J. Wilder, known as the Cudworth Meadow and being a piece of salt-marsh bounded and described as shown in deed from W. Cleveland Cogswell, et al, to Russell J. Wilder, dated March 25, 1927, and recorded April 2, 1927, in the Plymouth Registry of Deeds, Book 1526, Page 269; said parcel containing 2 acres and 40 rods more or less; or take any action thereon. —Water Commissioners.

Voted, That the Town authorize and instruct the Water Commissioners to accept as a gift to the Town a parcel of land, known as the Cudworth Meadow, from Russell J. Wilder.

This parcel of land being a piece of salt-marsh bounded and described in a deed from W. Cleveland Cogswell et al to Russell J. Wilder, dated March 25, 1927, as follows: North by woodland now or formerly of Henry Mott; South by the Creek, East by marsh now or formerly of one Hyland; and West by marsh formerly of Silas Peirce and being the same piece of salt-marsh conveyed by Joseph Cudworth to John Cudworth by deed dated October 7, 1785, recorded in Plymouth Deeds B. 67, P-195, and therein described as follows: Two acres and forty rods of salt-marsh lands it being part of about one-half a lot of salt-marsh land laying and being in Scituate aforesaid and is bounded as follows:

Southeasterly upon a salt creek which goeth to the bridge crossing said creek leading to Farm Neck so called; Westerly upon a piece of salt-marsh land belonging to Mr. Israel Vinal, Jr.; Northerly upon a piece of

upland belonging to Mr. Ignatius Vinal; and Easterly upon a piece of salt-marsh belonging to the heirs of Mr. James Cudworth deceased.

Two acres and forty rods the Easterly side of the said half lot and to extend from said salt-marsh belonging to the heirs of the said James Cudworth deceased, Westerly so far as that a line from said Vinal's upland to the aforesaid creek shall include the said two acres and forty rods.

For title see deed of Stephen and Orange Litchfield to John Damon 2nd, dated January 1, 1834, recorded Plymouth Deeds B. 181, P. 100, also an indenture of partition between heirs John Damon recorded B. 110, P. 219-221. Also deed of Sarah R. Damon to Laura D. Cogswell to grantors recorded in Plymouth Deeds. Subject to tax of year 1936.

Article 41

Will the Town instruct the Selectmen to sell, with such restrictions as to occupancy and use as will adequately protect Well No. 12, a lot of land not now needed by the Water Department and situated on the Northerly side of Henry Turner Bailey Road, or act thereon. —Water Commissioners.

Voted, That the Town instruct the Selectmen to turn over to the Park Department for beautification the plot of land now not needed by the Water Department on the Northerly side of Henry Turner Bailey Road, and that this plot of land be kept in seeded form.

Article 42

To see what sum the Town will appropriate or what action the Town will take to provide quarters for the

Satuit Post 3169, Veterans of Foreign Wars of the United States in accordance with the provisions of General Laws, Chapter 40 (Ter. Ed.) Section 9.

—Albert C. Zollin, Post Service Officer, Chairman.
—Joseph E. Holland, Senior Vice Commander, member of Committee.

Voted, Yes. $75.00.

Article 43

Will the Town raise and appropriate the sum of $500.00 to keep a regular police officer on duty at Humarock each day of the week?

—C. L. Morehardt and others.

Voted, To indefinitely postpone.

Article 44

Will the Town raise and appropriate a sufficient sum of money to defray the cost of constructing a surface sewer or drain on Edgar Road between Norwell Avenue and Hatherly Road? —Vincent B. Meade and others.

Voted, To indefinitely postpone.

Article 45

Will the Town instruct all of its departments as follows: That all purchases made by the Town of Scituate from or through any of its departments shall be made, unless impossible, of the person or persons whose business is taxed by the Town of Scituate and whereas there is more than one business dealing in the same com-

modity the purchase shall either be made of the lowest bidder or as nearly as possible equally divided?

—Lester D. Hobson and others.

Voted, To indefinitely postpone.

Article 46

To see if the Town will vote to reopen the sluice way on Mordecai Lincoln Road at Hunter's Pond which the Town closed in a previous year and raise a sum of money to pay for such work, or act thereon.

—Louise C. Hunter and others.

Voted, That the Town reopen the sluice way on Mordecai Lincoln Road at Hunter's Pond, and take funds from $15,000.00 appropriation Federal projects, etc., to defray the necessary expense.

Article 47

Will the Town vote to grant the use of the High School auditorium twice weekly during December, January and February to the organization known as the Satuit Athletic Club without the payment of any fee for said use provided, that said organization continues to function for the benefit of Scituate residents only, and that membership in said organization is open to any resident of Scituate provided, that those still in school are accepted, or take any action thereon?

—Satuit Athletic Club and others.

Voted, Yes, and that those still in school are excepted.

Article 48

Will the Town authorize and direct the moderator to appoint a Road Committee consisting of the following

personnel viz: One member of the Board of Selectmen, one member of the Advisory Board, one member of the Planning Board and the Moderator, said committee to serve in an advisory capacity to confer with and make recommendations to the Road Surveyor, or act thereon?

—Road Surveyor.

Voted, Yes.

Article 49

Will the Town revoke its act of March 1, 1897, whereby it accepted the provisions of the law enabling it to elect a Surveyor of Highways and thereby authorize the Selectmen to appoint a superintendent of streets?

—Arthur R. Merritt and others.

Voted, To indefinitely postpone.

Article 50

Will the Town raise and appropriate the sum of $150.00 for the annual clean up and appoint a committee to have charge of same, or act thereon?

—Scituate Clean Up Committee.

Voted, Yes. $150.00, same Committee as in 1935.

Article 51

Will the Town raise and appropriate the sum of $250.00 for the purpose of making a permanent record (in the form of a plot plan of each of the various cemeteries within the Town with the burial places hereinafter to be mentioned suitably designated) of the burial places of all former members of the Armed Forces of the United States of America (Army, Navy, and Marine

Corps) and of the corresponding forces of the Antecedent American Colonies out of which developed these United States of America?

—William H. Bartlett and others.

Voted, That the town raise and appropriate the sum of two hundred and fifty dollars ($250.00) for the purpose set forth in this Article, and that this money be expended in accordance with the provisions of Chapter 115, Section 22, of the General Laws of the Commonwealth of Massachusetts.

Article 52

To see if the Town will vote to increase the number of members of the School Committee from three to five. —John F. Ketterer and others.

Voted, To indefinitely postpone.

Article 53

To see if the Town will authorize the Board of Selectmen to have a street light on First Parish Road about half way between Country Way and Civic Center.

—Walter H. Williams and others.

Voted, Yes.

Article 54

Will the Town raise and appropriate the sum of $500.00 for eight band concerts to be given during the month of July and August, or act thereon?

—D. J. Perry, Mgr., Scituate Veterans Band and others.

Voted, Yes. $500.00.

Resolutions for William Francis Smith

Whereas, it has pleased Almighty God to call home our brother, William Francis Smith, who was a good and loyal citizen of the Town of Scituate, being deeply interested in all of the activities of the community and rendering valuable services to all of them, but more especially to the Scituate Public Health Nursing Service and to the Public Schools and having been the efficient Treasurer of the Town of Scituate from the time of his election on March 9, 1925, until the time of his death on October 14, 1935.

Be it resolved that, we, the citizens of the Town of Scituate assembled in our Annual Town Meeting on the 2nd day of March, 1936, have lost a worthy officer of our Town, as well as a generous and a loyal friend, and,

Be it further resolved that, we do hereby express our deep appreciation of the efficient services of William Francis Smith in all of his labors for the welfare of our Town, as well as for his hearty co-operation in every deserving activity of our community, and

Be it further resolved that, a copy of these resolutions be spread upon the records of our meeting, and that a copy be sent to his family.

Submitted by Allan D. Creelman. Adopted by unanimous vote.

Meeting adjourned at 4:25 P. M.

Attest: WILLIAM M. WADE,
Town Clerk.

ELECTION OF OFFICERS, MARCH 9, 1936

Polls opened at 6 o'clock A. M.; closed 3:30 o'clock P. M.

Presiding Election Officer: Philip S. Bailey.

Ballot Clerks: Lillian M. Finnie, Ethyl M. Duffey, George F. Hennigan, Edward I. Wilson.

Registrars: Joseph A. Ward, J. Edward Harney, Bertha L. Turner, Lester D. Hobson.

Tellers: Edward B. McCarthy, Frederick S. Mahon, Elwood C. Damon, James B. Dacey, Walter Flaherty, Richard A. Levangie, William M. Wade.

Total vote, 2,033: Men, 1,046; women, 987.

Moderator for One Year:

Philip S. Bailey	1,523
Blanks	510

Selectmen for Three Years:

James W. Turner	1,040
Daniel A. Vines	949
Blanks	44

Assessor for Three Years:

Henry T. Fitts	1,588
Blanks	445

Public Welfare for Three Years:

Harry T. Handy	1,281
Blanks	752

Town Clerk for Three Years:

William M. Wade	1,565
Blanks	468

Town Collector for Three Years:

Harold W. Cole	938
Joseph R. Dillon	995
Blanks	100

Town Treasurer for Three Years:

Rose A. Smith	1,640
Blanks	393

Surveyor of Highways for One Year:

Edward P. Breen	825
Charles M. Wagner	1,188
Blanks	20

Constables for One Year:	Vote for Three
Alton H. Curtis	1,304
Ernest M. Damon	1,105
F. Malbon Chase	52
Charles N. Barce	35
Blanks	3,603

Tree Warden for One Year:

William F. Ford	1,523
Blanks	510

Board of Water Commissioners for Three Years:

William H. Bartlett	705
Wilson S. Brown	731
William J. Roberts	380
Blanks	217

Park Commissioner for Three Years:

Ernest F. Litchfield	1,270
Charles B. Timpany	493
Blanks	270

Board of Health for Three Years:

Frederick R. Chase	822
Walter L. Enos	1,031
Blanks	180

School Committee for Three Years:

Marion C. Alexander	1,054
Peter W. Sharp	796
Blanks	183

Advisory Board for Three Years: Vote for Three

Ralph S. Brown	1,212
Paul F. Ives	1,177
John S. Pickett	758
Ward C. Swift	1,095
Blanks	1,857

Planning Board for Three Years: Vote for Two

Ralph C. Ackerman	210
Alexander K. Williams	207
Blanks	3,649

Attest: WILLIAM M. WADE,
Town Clerk.

WARRANT FOR PARTY PRIMARY

Plymouth, ss.

To either of the constables of the Town of Scituate:

In the name of the Commonwealth you are hereby required to notify and warn the inhabitants of said Town who are qualified to vote in Primaries to meet at the Town Hall in Scituate, on

Tuesday, the Twenty-eighth day of April, 1936, at 6:00 o'clock A. M. For the following purposes:

To bring in their votes to the Primary Officers for the Election of Candidates of Political Parties for the following offices:

8 Delegates at large to the National Convention of the Democratic party.

8 Alternate Delegates at large to the National Convention of the Democratic party.

4 Delegates at large to the National Convention of the Republican party.

4 Alternate Delegates at large to the National Convention of the Republican party.

2 District Delegates to the National Convention of the Democratic party 15th Congressional District.

2 Alternate District Delegates to the National Convention of the Democratic party 15th Congressional District.

Presidential Preference:

1 Preference for Democratic candidate for President of the United States.

1 Preference for Republican candidate for President of the United States.

District Member of State Committee for each political party for the Norfolk and Plymouth Senatorial District.

10 Members of the Democratic Town committee.

12 Members of the Republican Town committee.

1 Delegate to State Convention of the Democratic party.

1 Delegate to State Convention of the Republican party.

All the above candidates are to be voted for upon one ballot.

The polls will be open from 6 o'clock A. M. to 12 o'clock M.

And you are directed to serve this warrant by posting attested copies thereof seven days at least before the time of said meeting as directed by vote of the Town Meeting as directed by vote of the Town.

Hereof fail not and make return of this warrant with your doings thereon at the time and place of said meeting.

Given under our hands this 8th day of April, A. D. 1936.

W. IRVING LINCOLN,
HARRY F. CLEVERLY,
JAMES W. TURNER,
Selectmen of Scituate.

Scituate, April 28, 1936.

Plymouth, ss.

By virtue of the within named warrant, I have hereby notified and warned the inhabitants of the Town of Scituate, qualified to vote in Elections and Town Affairs, to meet at the time and place and for the purpose herein stated by posting up attested copies thereof, one in each of the Post Offices in said Town and one at the Town Hall, said posting being seven days at least before time of said meeting.

ERNEST M. DAMON,
Constable of Scituate.

Attest: WILLIAM M. WADE,
Town Clerk.

PARTY PRIMARY, APRIL 28, 1936

Polls opened at 6 o'clock A. M.; closed 12:15 P. M.

Presiding Election Officer: W. Irving Lincoln.

Ballot Clerks: Lillian M. Finnie, Ethyl M. Duffey, George F. Hennigan, Frederick R. Chase.

Registrars: Joseph A. Ward, J. Edward Harney, Bertha L. Turner, Lester D. Hobson.

Tellers: Elwood C. Damon, Nelson W. Lee, Frederick S. Mahon, William M. Wade.

Total vote, 463: Republican, 161; Democratic, 302.

REPUBLICAN PARTY

Delegates at Large to National Convention:

Vote for not more than four.

Charles F. Adams	136
George F. Booth	129
Joseph W. Martin	128
Allen T. Treadway	129
Blanks	122

Alternate Delegates at Large to National Convention:

Vote for not more than four.

Mary Phillips Bailey	128
Florence H. Le Feore	121
Wallace Stearns	124
Anna M. Tillinghast	127
Blanks	144

District Delegates to National Convention Fifteenth District:

Vote for not more than two.

John W. Beal	124
Joseph F. Francis	98
Charles M. Carroll	5
Donald W. Nicholson	12
Blanks	83

Alternate District Delegates to National Convention Fifteenth District:

Vote for not more than two.

Isabel K. Winsper	111
Carrie L. Wade	127
Blanks	81

Presidential Preference:

Landon	83
Borah	6
Vandenberg	2
Knox	1
Townsend	6
Hoover	8
Blanks	55

State Committee Norfolk and Plymouth District:

Vote for one.

Vernon W. Marr	139
Blanks	22

Delegate to State Convention

Philip S. Bailey	143
Blanks	18

Town Committee:

Vote for not more than twelve.

Nathaniel Tilden	131
Mary R. Stearns	124
Lennity B. Mitchell	119
Albert F. McLean	122
George V. Yenetchi	115
Madeleine Ellis	128
Philip S. Bailey	132
G. Stacy Bearse	122
Paul F. Ives	121
Prescott A. Damon	123
Don W. Freeman	120
Ralph S. Brown	118
Blanks	457

DEMOCRATIC PARTY

Delegates at Large to National Convention:

Vote for not more than eight.

David I. Walsh	139
Marcus A. Coolidge	112
James M. Curley	128
William J. Granfield	100
Joseph McGrath	105
Margaret M. O'Riordan	104
Elizabeth L. McNamara	101
Grace Hartley Howe	97
Blanks	1,503

Alternate Delegates at Large to National Convention:

Vote for not more than eight.

Clementina Langone	78
Mary Maliatis	81

Galda R. Walters	76
Sadie H. Mulrone	79
Louise B. Clark	76
H. Oscar Rocheleau	79
Stanley W. Wisnioski	77
Julian D. Rainey	77
Blanks	1,893

District Delegates to National Convention Fifteenth District:

Vote for not more than two.

Helen L. Buckley	108
Lawrence W. Caton	80
Frank Tigue	21
Blanks	295

Alternate District Delegates to National Convention Fifteenth District:

Vote for not more than two.

George Helford	73
Charles C. Paine	71
Blanks	410

Presidential Preference:

Roosevelt	42
Coughlin	19
Landon	1
Townsend	1
Page	2
A. E. Smith	1
Blanks	236

State Committee:

Norfolk and Plymouth District. Vote for One

Thomas H. Buckley	116
Blanks	186

Delegate to State Convention:	Vote for One
James H. Dwyer	153
Paul Joseph Gillis	117
Blanks	32

Town Committee: Vote for not more than Ten

(Group 1)

James H. Dwyer	146
Jeremiah J. Sexton	89
Elizabeth F. Harrigan	100
Julius Jacobucci	87
Leo Murphy	94
Carl A. Zollin	89
John J. Slattery	95
Albert W. Pitreau	85
Percival E. Merritt	88
Alfred G. Leighton	90

(Group 2)

Mary E. Madore	108
Thomas H. O'Neil	112
John G. Carnegie	105
Frank H. Barry	119
Paul J. Gillis	117
Ernest L. Hooper	103
John B. Fabello	106
Thomas P. Dowd	108
John H. Young	112
Matthew L. Brown	107
Blanks	960

Attest: WILLIAM M. WADE,

Town Clerk.

WARRANT FOR STATE PRIMARY

Plymouth, ss.

To either of the constables of the Town of Scituate: Greeting:

In the name of the Commonwealth of Massachusetts you are hereby required to notify and warn the inhabitants of the said Town who are qualified to vote in Primaries to meet in Scituate Town Hall, Tuesday, the fifteenth day of September, 1936, at six o'clock A. M. for the following purposes:

To bring in their votes to the Primary Officers for the Nomination of candidates of Political Parties for the following offices:

Governor, Lieutenant Governor, Secretary of the Commonwealth, Treasurer and Receiver General, Auditor of the Commonwealth, Attorney General, all for this Commonwealth.

Representative in Congress for Fifteenth Congressional District. Senator in Congress for Massachusetts. Councillor for Second Councillor District. Senator for Norfolk-Plymouth Senatorial District. One Representative in General Court for Second Representative District, County Commissioner (2), Register of Probate and Insolvency, Associate County Commissioner to fill vacancy, County Treasurer, all for Plymouth County.

All of the above candidates and officers are to be voted for upon one ballot.

The Polls will be open from 6 A. M. to 8 P. M. And you are directed to serve this warrant by posting attested copies thereof at Town Hall and each Post Office, seven days at least before the time of said meeting as directed by vote of the Town.

Hereof, fail not and make return of this warrant with your doings thereon at the time and place of said meeting.

Given under our hands this first day of September, A. D. 1936.

W. IRVING LINCOLN,
HARRY F. CLEVERLY,
JAMES W. TURNER,
Selectmen of Scituate.

Scituate, September 15, 1936.

Plymouth, ss.

By virtue of the within named warrant, I have hereby notified and warned the inhabitants of Scituate, qualified to vote in Elections and Town Affairs, to meet at the time and place and for the purpose herein stated by posting up attested copies, thereof, one in each of the Post Offices in said Town and one at the Town Hall, said posting being seven days at least before the time of said meeting.

ERNEST M. DAMON,
Constable of Scituate.

Attest: WILLIAM M. WADE,
Town Clerk.

STATE PRIMARY, SEPTEMBER 15, 1936

Polls opened at 6 o'clock A. M.; closed at 8 o'clock P. M.

Presiding Election Officer: W. Irving Lincoln.

Ballot Clerks: J. George Vollmer, George F. Hennigan, Lillian M. Finnie, Mary J. McCarthy.

Registrars: Joseph A. Ward, J. Edward Harney, Bertha L. Turner, Lester D. Hobson.

Tellers: Elwood C. Damon, Richard A. Levangie, Frederick S. Mahon, William M. Wade.

Total vote, 1,255: Republican, 1,109; Democratic, 146.

REPUBLICAN PARTY

Governor:

John W. Haigis	867
Blanks	242

Lieutenant Governor:

Leverett Saltonstall	826
Blanks	283

Secretary:

Frederick W. Cook	831
Blanks	278

Treasurer:

William E. Hurley	655
William G. Andrew	69
Fred Jefferson Burrell	123
Blanks	262

Auditor:

Richard Darby	215
Russell A. Wood	490
Blanks	404

Attorney General:

Felix Forte	703
Blanks	406

Senator in Congress:

Henry Cabot Lodge, Jr.	758
Alonzo B. Cook	112
Guy M. Gray	21
Thomas C. O'Brien	19
Blanks	199

Congressman Fifteenth District:

Charles L. Gifford	677
John Henry McNeece	167
Blanks	265

Councillor Second District:

Harrison H. Atwood	269
Joseph B. Grossman	208
Clayton L. Havey	339
Blanks	293

Senator Norfolk and Plymouth Districts:

Nevland H. Holmes	517
Warren B. Woodward	253
Blanks	339

Representative in General Court Second Plymouth District:

Charles C. Langille	288
Nathaniel Tilden	807
Blanks	14

Registry of Probate and Insolvency Plymouth County:

Sumner A. Chapman	654
Dexter Winfield Wilbar	83
Blanks	372

County Commissioners Plymouth County: Vote for Two

Frederic T. Bailey	814

Harold D. Bent	496
James A. White	272
Blanks	636

County Treasurer Plymouth County:

Avis A. Ewell	750
Francis T. Kane	100
Blanks	259

Associate County Commissioner Plymouth County:

Frank L. Sinnott (to fill vacancy)	740
Blanks	369

DEMOCRATIC PARTY

Governor:

Charles F. Hurley	103
Wm. H. McMaster	3
Blanks	40

Lieutenant Governor:

Phillip J. Philbin	40
Thomas F. Galvin	19
Francis E. Kelly	48
Blanks	39

Secretary:

Joseph Santosuosso	39
William J. Ahearn	5
John J. Buckley	24
John D. O'Brien	13
Edward W. O'Hearn	12
William F. Sullivan	10
Blanks	43

Treasurer:

James C. Scanlan	38
James M. Hurley	66
Blanks	42

Auditor:

Thomas H. Buckley	92
Leo D. Walsh	18
Blanks	36

Attorney General:

Paul A. Dever	97
Blanks	49

Senator in Congress:

James M. Curley	51
Robert E. Greenwood	43
Thomas C. O'Brien	21
Blanks	31

Congressman Fifteenth District:

John D. W. Bodfish	112
Albert Crossley	2
Edward C. Pierce	2
James M. Quinn	9
Blanks	21

Councillor Second District:

John Joseph Cheever	17
Charles J. Fitzgerald	17
Thomas F. Galvin	13
John J. Gillis	10
James F. Hickey	4
William H. McDonald	13
Thomas P. O'Donnell	10
Blanks	62

Senator Norfolk and Plymouth Districts:

William M. Bergan	91
Blanks	55

Representative in General Court Second Plymouth District:

James H. Dwyer	99
Blanks	47

Registry of Probate and Insolvency Plymouth County:

Alfred G. Malagodi	71
Blanks	75

County Commissioners Plymouth County:

Louis A. Reardon	74
Blanks	72

County Treasurer Plymouth County:

James P. Fitzgerald	79
Blanks	67

Associate County Commissioner Plymouth County: (to fill vacancy)

Blanks	146

Attest: WILLIAM M. WADE,
Town Clerk.

COMMONWEALTH OF MASSACHUSETTS

WARRANT FOR STATE ELECTION

Plymouth, ss.

To either of the Constables of the Town of Scituate in the County of Plymouth, State of Massachusetts.

Greeting:

In the name of the Commonwealth of Massachusetts, you are hereby directed to notify and warn the inhabitants of the Town of Scituate, qualified to vote in Elections to meet at the Town Hall, Scituate, on Tuesday, the 3rd day of November, 1936, at six o'clock in the forenoon.

To give in their votes for:

Electors of President and Vice President, Governor, Lieutenant Governor, Secretary, Treasurer, Auditor, Attorney General, Senator in Congress, Congressman Fifteenth District, Councilor Second District, Senator Norfolk and Plymouth District, Representative in General Court, Second Plymouth District, Two County Commissioners and One Associate Commissioner (to fill vacancy), for Plymouth County, Register of Probate and Insolvency, for Plymouth County, County Treasurer for Plymouth County.

Also to vote "Yes" or "No" on the following:

(a) If a voter desires to permit the sale in this city or town of any and all alcoholic beverages to be drunk on and off the premises where sold, he will vote "Yes" on all three questions.

(b) If he desires to permit the sale herein of wines and malt beverages only to be drunk on and off the premises where sold he will vote "No" on question one, "Yes" on question two and "No" on question three.

(c) If he desires to permit the sale herein of all alcoholic beverages but only in packages, so called not to be drunk on the premises where sold he will vote "No" on questions one and two and "Yes" on question three.

(d) If he desires to permit the sale herein of wines and malt beverages to be drunk on and off the premises where sold and in addition other alcoholic beverages, but only in packages, so called, not to be drunk on the premises where sold he will vote "No" on question one and "Yes" on questions two and three.

(e) If he desires to prohibit the sale herein of any and all alcoholic beverages whether to be drunk on or off the premises where sold, he will vote "No" on all three questions.

All the above to be voted for on one ballot in the manner prescribed by law.

The polls will be open from six A. M. to eight P. M.

And you are directed to serve this warrant in the manner prescribed by vote of the Town, seven days at least before the time of holding said meeting.

Hereof fail not, and make due return of this warrant with your doings thereon to the Town Clerk at the time and place of meeting as aforesaid.

Given under our hands this twentieth day of October, A. D. 1936.

W. IRVING LINCOLN,
HARRY F. CLEVERLY,
JAMES W. TURNER,
Selectmen of Scituate.

Plymouth, ss. October 26, 1936, Pursuant to the foregoing warrant, the inhabitants of the Town of Scituate,

qualified to vote in elections are hereby notified to meet at the time and place and for the purpose therein notified.

ALTON H. CURTIS,
Constable of Scituate.

Scituate, November 3, 1936.

Plymouth, ss.

By virtue of the within named warrant, I have hereby notified and warned the inhabitants of the Town of Scituate, qualified to vote in Elections and Town Affairs to meet at the time and place and for the purpose herein stated, by posting up attested copies, thereof, one in each of the Post Offices in said Town and one at the Town Hall, said posting being seven days at least before the time of said meeting.

ALTON H. CURTIS,
Constable of Scituate.

STATE ELECTION, NOVEMBER 8, 1936

Polls opened at 6 o'clock A. M.; closed at 8 P. M.

Presiding Election Officer: W. Irving Lincoln.

Ballot Clerks: George F. Hennigan, J. George Volmer, Lillian M. Finnie, Mary J. McCarthy.

Tellers: Richard A. Levangie, Edward B. McCarthy, Elwood C. Damon, Nelson W. W. Lee, Frederick S. Mahon, Kenneth R. Briggs, Paul A. Reynolds, William M. Wade.

In charge of ballot box: William J. Roberts.
Total vote, 2,303: Men, 1,152; women, 1,151.

The vote was as follows:

Electors of President and Vice President:

Aitken and Teichert, Socialist Labor Party	2
Calvin and Watson, Prohibition Party	0
Browder and Ford, Communist Party	1
Landon and Knox, Republican Party	1,492
Lemke and O'Brien, Union Party	121
Roosevelt and Garner, Democratic Party	636
Thomas and Nelson, Socialist Party	6
Blanks	45

Governor:

Fred G. Bushold, Union, Coughlin, Townsend	32
Alfred H. Evans, Prohibition	3
John W. Haigis, Republican	1,508
Horace I. Hillis, Socialist Labor	3
Otis Archer Hood, Communist	0
Charles F. Hurley, Democratic	653
Alfred Baker Lewis, Socialist	2
William H. McMaster, Union	49
Blanks	53

Lieutenant Governor:

Henning A. Blomen, Socialist Labor	6
Freeman W. Follett, Prohibition	8
Walter S. Hutchins, Socialist	10
Francis E. Kelly, Democratic	616
Leverett Saltonstall, Republican	1,561
Paul C. Wicks, Communist	3
Blanks	99

Secretary:

Frederic W. Cook, Republican	1,620
Ralph Dow, Socialist	9
George L. McGlynn, Socialist Labor	8
Mary E. Moore, Communist	7
Joseph Santosuosso, Democratic	521
Blanks	138

Treasurer:

Thomas Gilmartin, Socialist Labor	5
Mabelle M. Groves, Prohibition	5
Harold J. Hatfield, Indian Progressive	17
Eva Hoffman, Communist	5
James M. Hurley, Democratic	548
William E. Hurley, Republican	1,614
Sylvester J. McBride, Socialist	7
Blanks	102

Auditor:

Lyman M. Aldrich, Prohibition	8
Thomas H. Buckley, Democratic	671
Richard Darby, Independent	6
Elizabeth Donovan, Socialist	6
Alfred Haase, Communist	3
Walter J. Hogan, Socialist Labor	5
Russell A. Wood, Republican	1,457
Blanks	147

Attorney General:

Morris Berzon, Socialist	9
Paul A. Dever, Democratic	710
Felix Forte, Republican	1,435
George F. Hogan, Prohibition	6
Fred E. Oelcher, Socialist Labor	5
Michael Tuysuzian, Communist	0
Blanks	138

Senator in Congress:

Alonzo B. Cook, Townsend, Prohibition, Economy	27
Albert Sprague Coolidge, Socialist	4
James M. Curley, Democratic	506
Ernest L. Dodge, Socialist Labor	11
Charles Flaherty, Communist	3
Guy M. Gray, Townsend, Social Justice	11
Moses H. Gulesian, Townsend	44
Henry Cabot Lodge, Jr., Republican	1,507
Wilbur D. Moon, Prohibition	2
Thomas C. O'Brien, Union Party	125
Blanks	63

Congressman Fifteenth District:

John D. W. Bodfish, Democratic	723
Norma O. Duprey, Socialist	5
Charles L. Gifford, Republican	1,359
William McAuliffe, Union	38
John Henry McNeece, Social Justice, Townsend	56
Blanks	122

Councillor Second District:

Charles J. Fitzgerald, Democratic	606
Joseph B. Grossman, Republican	1,460
Fred H. Lord, Socialist	33
Blanks	204

Senator Norfolk and Plymouth District:

William M. Bergan, Democratic	681
Newland H. Holmes, Republican	1,437
Blanks	185

Representative in General Court
Second Plymouth District:

James H. Dwyer, Democratic	737
Charles C. Langille, Republican	1,446
Blanks	120

Register of Probate and Insolvency Plymouth County:

Rufus E. Blair, Independent	67
Sumner A. Chapman, Republican	1,505
Alfred G. Malagodi, Democratic	498
Blanks	233

County Commissioners Plymouth County: Vote for Two

Frederic T. Bailey, Republican	1,489
Harold D. Bent, Republican	1,370
George M. Kane, Democratic	435
Louis A. Reardon, Democratic	422
Blanks	890

County Treasurer Plymouth County:

Avis A. Ewell, Republican	1,555
James P. Fitzgerald, Democratic	547
Blanks	201

Associate County Commissioner Plymouth County:

Frank L. Sinnott, Republican (to fill vacancy)	1,648
Blanks	655

Question No. 1:

Yes	1,230
No	886
Blanks	187

Question No. 2:

Yes	1,219
No	865
Blanks	219

Question No. 3:

Yes	1,302
No	799
Blanks	202

Attest: WILLIAM M. WADE,
Town Clerk.

TOWN CLERK'S CONVENTION, NOVEMBER 13, 1936

At a meeting of the Town Clerks of the several towns comprising the Second Plymouth Representative District held at Town Hall in Marshfield on Friday, November 13, 1936, at 12 o'clock Noon, it was ascertained by the returns from each Town that the number of votes cast for each candidate for Representative in the General Court, on Tuesday the 3rd day of November, 1936, were as follows:

	James H. Dwyer	Charles C. Langille	Blanks	Total
Kingston	361	771	98	1,230
Marshfield	144	1,122	57	1,323
Scituate	737	1,446	120	2,303
Duxbury	180	950	67	1,197
Norwell	153	691	55	899
Pembroke	143	605	44	792
Total	1,718	5,585	441	7,744

Charles C. Langille of Marshfield having a majority of the votes returned was declared elected, and his certificate was made out in accordance therewith and signed by the Clerks present:

Shirley R. Crosse, Town Clerk of Marshfield.

George W. Cushman, Town Clerk of Kingston.

William A. Key, Town Clerk of Pembroke.
Joseph F. Merritt, Town Clerk of Norwell.
Joseph T. C. Jones, Town Clerk of Duxbury.
William M. Wade, Town Clerk of Scituate.

Attest: WILLIAM M. WADE,
Town Clerk.

RECOUNT

Acting under instructions from the Secretary of State, State House, Boston, a recount of the votes cast for the office of Lieutenant Governor at State Election held November 3, 1936, was held at the Town Hall on December 3, 1936.

It was ascertained by the Board of Registrars that:
Henning A. Blomen received 6 votes.
Freeman W. Follett received 8 votes.
Walter S. Hutchins received 10 votes.
Francis E. Kelly received 615 votes.
Leverett Saltonstall received 1,561 votes.
Paul Wicks received 1 vote.
Blanks, 102.

JOSEPH A. WARD,
J. EDWARD HARNEY,
BERTHA L. TURNER,
WILLIAM M. WADE,
Board of Registrars.

Attest: WILLIAM M. WADE,
Town Clerk.

MARRIAGES — 1936

January 26, at Cohasset, Samuel Herbert Nichols and Florence Elizabeth Wheeler, both of Scituate, married by Fred V. Stanley, Minister.

February 1, at Hingham, Arthur S. Linnehan of Hingham and Barbara R. Knox of Scituate, married by Cornelius L. Reardon, Priest.

February 9, at Scituate, George Adrian Webb and Leona Elsie Gammon, both of Scituate, married by William H. Kelley, Priest.

February 25, at Scituate, Donald Peter MacDonald of Cambridge and Alice Kathryn Doherty of Scituate, married by William H. Kelley, Priest.

February 29, at Boston, Herbert Francis Arnold of Scituate and Muriel Marguerite Bourne of Somerville, married by Arthur D. Stroud, Minister.

March 2, at Marshfield, Louis Dupre and Florence Tripp, both of Scituate, married by Laird W. Snell, Clergyman.

April 19, at Scituate, James Ferris Harris and Hilda May Stenbeck, both of Scituate, married by Robert C. Withington, Clergyman.

April 25, at Scituate, Sampson Louis Parsons, Jr. of Milwaukee, Wisconsin and Shirley Patten of Scituate, married by Charles C. Wilson, Clergyman.

May 9, at Scituate, Kenneth Ellsworth Boliver and Mary Harr, both of Scituate, married by Allan D. Creelman, Clergyman.

May 11, at Rutland, Vermont, Charles LeRoy Graham of Scituate and Pearl Almyra Bishop of Shrewsbury, Vermont, married by Morgan Ashley, Clergyman.

May 14, at Scituate, Amos Barros of Scituate and Zulmera Pina of Cohasset, married by Allan D. Creelman, Clergyman.

May 16, at Scituate, Aderito De Sousa and Mario Farias, both of Scituate, married by Allan D. Creelman, Clergyman.

June 13, at Scituate, Mark Richard Pitman and Katrine Schuyler, both of Scituate, by Allan D. Creelman, Clergyman.

June 13, at Scituate, Chandler Junius Abbott of Scituate and Edith Lavern Congdon of Cortland, N. Y., married by Allan D. Creelman, Clergyman.

June 27, at Scituate, Harold Norlin Johnson of Loomis, Nebraska, and Frances Maxfield Alexander of Scituate, married by Allan D. Creelman, Clergyman.

July 1, at Marshfield, Ernest Joseph Pothier of Leeds and Susan Norman Gellar of Scituate, married by J. S. Bellinger, Minister.

July 3, at Scituate, Francis C. Curran and Janice Hall Floyd, both of Scituate, married by Karl A. Bach, Clergyman.

July 17, at Nashua, N. H., Samuel J. Tilden and Virginia Poland, both of Scituate, married by John D. Warren, Justice of the Peace.

July 18, at Providence, R. I., Frederick Emil Rau and Marion Lydia Wilson, both of Scituate, married by L. Theron French, Clergyman.

July 19, at Plymouth, Herbert Frazier Smith, Jr. and Marion Carolyn Burleigh, both of Scituate, married by Wilfred D. Hamilton, Minister.

July 21, at Scituate, David Fritiof Anderson and Gertrude Liswell Merritt, both of Scituate, married by Manfred A. Carter, Minister.

August 3, at Manchester, N. H., James P. Hall of Cambridge and Barbara E. Flaherty of Scituate, married by Charles E. Hammond, Justice of the Peace.

August 15, at Scituate, Reginald Howard Sterns Irving of Canton and Helen Marie O'Brien of Scituate, married by Joseph L. Reilly, Priest.

September 8, at Cohasset, Benjamin Stephen Herrick of St. Louis, Mo. and Rachel Smith Holman of Scituate, married by Laird W. Snell, Clergyman.

September 11, at Scituate, Francis G. Shepard of Brookline and Verna E. Van Denberg of Scituate, married by Phillip B. Osgood, Clergyman.

September 12, at Sandwich, Norman S. Kent of Marshfield and Giertrug Schuyler of Scituate, married by John M. Trout, Minister.

September 19, at Scituate, Joseph Edward Coveney, Jr. and Catherine Josephine O'Hara, both of Scituate, married by T. A. Quinlan, Priest.

September 21, at Scituate, John Brierly Patten and Mary Elizabeth Henderson, both of Scituate, married by John W. Shumming, Clergyman.

October 3, at Hingham, Edwin Westington and Lillian M. Turner, both of Scituate, married by J. Harry Hooper, Minister.

October 9, at Scituate, James Arthur Cobbett and Cora E. Wilson, both of Scituate, married by Allan D. Creelman, Clergyman.

October 10, at Boston, John J. Ward of Scituate and Mary Sullivan of Boston, married by Thomas F. Garrity, Priest.

October 11, at Winthrop, Benjamin Cohen of Manchester, N. H. and Rose Cohen of Scituate, married by Hhron Masovetsky, Rabbi.

October 15, at Providence, R. I., Edward Kidder Bowen of Quincy and Elsie Caroline Robbins of Scituate, married by Charles A. Walsh, Clergyman.

October 15, at Scituate, Lloyd Ellsworth Merritt and Roberta Ruth Huntley, both of Scituate, married by Manfred A. Carter, clergyman.

October 17, at Scituate, Wesley Canam and Florence M. Jenkins, both of Scituate, married by Allan D. Creelman, Clergyman.

October 18, at Scituate, Everett Leonard Webb and Miriam Eleanor Carrow, both of Scituate, married by Allan D. Creelman, Clergyman.

October 24, at Wareham, Harold Edward Blanchard of Scituate and Marion Louise Kiernan of East Wareham, married by Leo M. Curry, Priest.

October 24, at Scituate, Arthur F. Sylvester, Jr. and Katherine B. MacMillan, both of Scituate, married by Allan D. Creelman, Clergyman.

October 24, at Scituate, Hart Jarvis Beach of Hartford, Conn. and Eleanor L. Stafford of Scituate, married by Robert C. Withington, Minister.

October 24, at Boston, Arthur E. Jackman, Jr. and Elizabeth M. DeCosta, both of Scituate, married by Charles Eliot Worden, Justice of the Peace.

November 11, Newburyport, Everett Bernard Hollis and Jessie Barrie, both of Scituate, married by Harry Gomier, Minister.

November 15, at Scituate, Joseph A. Glines of Milford, N. H. and Edith E. Crane of Scituate, married by Allan D. Creelman, Clergyman.

November 29, at Cohasset, Samuel Kitroser and Helen Fabyan Bingham, both of Scituate, married by Charles C. Wilson, Clergyman.

December 6, at Cohasset, Francis Joseph Demello of Cohasset and Priscilla Burleigh of Scituate, married by John L. Crowley, Priest.

December 6, at Scituate, Harold Litchfield and Lucile M. Kall, both of Scituate, married by Karl A. Bach, Clergyman.

December 24, at Scituate, Charles Zavan Smith of Scituate and Lydia Annie Drew Clark of Hanover, married by Edwin H. Gibson, Minister.

December 26, at Cohasset, Allan Roger Wheeler of Scituate and Annie Madeline Jason of Cohasset, married by John F. Madden, Priest.

December 31, at Norwell, Alfred Leo De Mello of Cohasset and Rosalind Jane Stone of Scituate, married by George Andrews, Jr., Minister.

1935

October 12, at Greenville, N. H., Robert J. Breen of Scituate and Ruth A. Doyle of Roslindale, married by J. C. Taft, Justice of the Peace.

BIRTHS REGISTERED IN SCITUATE IN THE YEAR 1936

Date	*Name*	*Names of Parents*	*Mother's Maiden Name*
Jan. 1	Stephen Alan Chadbourne	Lester E. and Florence A. Chadbourne	Lynch
Jan. 30	Betty Ramos Barrows	Manuel R. and Augustina Barrows	Pina
Feb. 14	Donald Herbert LaVange	Cecil H. and Virginia F. LaVange	Davis
Feb. 23	Richard Ford	John W. and Madaline Ford	Clark
Feb. 23	Gretchen Turner	Robert L. and Laura E. Turner	Cobb
Feb. 24	Denis Elmer Tower	Russell A. and Mary E. Tower	Henderson
Feb. 25	Lorraine Barnes	Israel M. and Linelle Barnes Lanelle	Atwood
Mar. 2	Francis Irwin Harr, Jr.	Francis I. and Gertrude T. Harr	Sullivan
Mar. 12	Neil Patrick Murphy	Leo P. and Ethel A. Murphy	Tierney
Mar. 14	Alice Evelyn Mendes	Henry S. and Florence D. Mendes	Winslow
Mar. 24	Janice Marie Leighton	Walter D. and Elizabeth F. Leighton	Scannell
Apr. 4	Carolyn Lois Macey	Thomas W. and Ruth Macey	Hazelton
Apr. 8	Edgar Allson Locklin	Freeman V. and Edna J. Locklin	Larson
Apr. 9	Matthew Lawrence Brown, Jr.	Matthew L. and Catherine R. Brown	Welch
Apr. 20	Paul Edward Gannet	Paul R. and Jessie M. Gannett	Walker
Apr. 21	Lawrence Albert Basler	John A. and Eleanor Basler	Gotreau
Apr. 25	Helen Ann McCarthy	Edward and Mildred McCarthy	Turner
May 6	Kenneth Joseph Veiga	Joseph and Lucy E. Veiga	Hicks
May 9	Ellsworth Clyde Williams	Nahern E. and Edith V. Williams	Brown
May 10	Ann Breen	Robert J. and Ruth A. Breen	Doyle
May 18	Anne Marie Davis	George C. and Hazel P. Davis	Stevens
May 26	Phyllis May Flemming	Charles F. and Mary H. Flemming	Haslem
June 2	Cynthia Sue Worster	George and Lottie L. Worster	Spencer
June 7	Ronald Ainslie	Albert B. and Evelyn Ainslie	Martell
June 13	Male		

Date	Name	Names of Parents	Mother's Maiden Name
June 21	Peter J. Webb	George and Leona E. Webb	Gammon
June 23	Gladys Ann Clapp	Frederick H. and Gladys Clapp	MacBeth
June 24	Diane DuPlessis	Louis A. and Olga M. DuPlessis	Larson
June 25	Thomas Clifton Whittaker	Frank T. and Alice G. Whittaker	LaVange
July 4	Thaddeus Lawrence Litchfield	Willard L. and Olive E. Litchfield	Whipple
July 12	Maureen O'Donnell	Francis J. and Mary A. O'Donnell	Murphy
July 14	Ridgeway Macy Banks	Talcott M. and Kathleen H. Banks	Hall
July 21	Robert James Fitzsimmons	Joseph and Harriet Fitzsimmons	Cochrane
July 24	Charles Harvey Goddard	Clarence and Ruth Goddard	Delaronde
July 27	Female		
Aug. 3	Priscilla Dwight	George H. and Priscilla A. Dwight	Dunbar
Aug. 6	Patricia Lee McAuliffe	William J. and Winifred L. McAuliffe	Ward
Aug. 11	Ruth Mildred Mitchell	Charles E. and Vera L. Mitchell	Ireland
Aug. 17	Mildred Jane Sylvester	Fred L. and Esther M. Sylvester	Merritt
Aug. 26	Elliott William Haartz	Louis O. and Winifred E. Haartz	Elliott
Sept. 9	Gerald Laumber Pina	John L. and Laura Pina	Rose
Sept. 12	Gail Stewart Goddard	Ashton L. and Betty Goddard	Stewart
Sept. 15	Stillborn Hollis	Wilson T. + Edith B. Hollis	Andrews
Sept. 20	Mary Elaine Maguire	Leonard H. and Mabel Maguire	Flagg
Sept. 22	Cedric Wilmer Gallup	Wilmer and Adeline Gallup	Nichols
Sept. 30	Priscilla Fraser	Neal H. and Dorothy E. Fraser	Marsh
Oct. 8	Ernest Andrades	John D. and Gladys F. Andrades	Fortes
Oct. 14	Carol Ann Quinn	Elmer F. and Mary L. Quinn	Campbell
Oct. 21	Dianne Sherman	William T. and Dana R. Sherman	Bates
Oct. 25	Sara Jean Paul	George R. and Ethel Paul	Kinsman
Oct. 26	Peter Herbert Sharp	Franklin T. and Dorothy Sharp	Wilder
Oct. 26	Maureen Ann Stark	John J. and Maureen Stark	Brynes
Nov. 6	Mary Anita Veiga	Avelino and Mary Veiga	Pachico

Date	Name	Names of Parents	Mother's Maiden Name
Nov. 9	Elizabeth Ann Foster	Walter S. and Dorothy Foster	Smith
Nov. 15	Nancy Taggart	John C. and Gladys Taggart	Mowry
Nov. 26	——— Alves	August and Nellie Alves	Sousa
Nov. 28	Marshall Bradford Litchfield	Alan C. and Mildred B. Litchfield	Sides
Dec. 5	Frederick A. Timpany	Frederick A. and Gertrude M. Timpany	Gauley
Dec. 12	Thomas Hodges Smith	John L. and Ruth S. Smith	Damon
Dec. 16	John Francis Slade	Leslie F. and Helen M. Slade	Kane
Dec. 19	——— Roderique	John L. and Marie M. Roderique	Faria
Dec. 31	Daniel Webster Clark	Webster C. and Marjorie E. Clark	
1914			
July 17	Robert Almy Knowlton	Frank W. and Isabelle R. Knowlton	Riese
1931			
Mar. 31	Winona Fern Baird	Reuel and Edna E. Baird	Banks
1933			
Apr. 29	Charles Ernest Valine	Francis X. and Dorothy A. Valine	Pratt
Oct. 1	Kenneth Russell Dwyer	Harold L. and Dorothy M. Dwyer	Knox
1934			
Apr. 1	Edward Cook Vickery	Lawson C. and Madeline B. Vickery	Fisher
1935			
Apr. 9	Joseph O'Donnell	Joseph P. and Mary O'Donnell	Downey

Parents, be sure to record the birth of your child with given name in full.

READ THE LAW!

"Parents, within forty days after the birth of a child, and every householder, within forty days after a birth in his house, shall cause notice thereof to be given to the clerk of the town where such child is born." General Laws, Chapter 46, Section 6.

SOME OF THE MANY REASONS WHY BIRTHS SHOULD BE RECORDED

To establish identity.

To prove nationality.

To prove legitimacy.

To show when the child has a right to enter school.

To show when the child has the right to seek employment under the child labor law.

To establish the right of inheritance to property.

To establish liability to military duty, as well as exemption therefrom.

To establish the right to vote.

To qualify to hold title to, and to buy and sell real estate.

To prove the age at which the marriage contract may be entered into.

To establish the right to public office.

To make possible statistical studies of the health conditions.

Your co-operation to the end that all births may be properly recorded will be greatly appreciated.

Blanks for returns of births will be furnished upon application to parents, householders, physicians, and registered medical offices as provided in Chapter 46, Section 15, General Laws.

DEATHS REGISTERED IN SCITUATE IN THE YEAR 1936

Date	Name of Deceased	Age Y.	Age M.	Age D.	Cause of Death	Names of Parents
Jan. 4	Carrie Mabel Otis	74	9	26	Cerebral Hemorrhage	Alonzo and Sarah Davie
Jan. 5	Stephen Lawrence Joyce	85	10	1	Senile Dementia, Arterio Sclerosis	John and Mary Joyce
Jan. 7	Charles Ellms Hyland	77	10	27	Malignancy of Sigmoid, prostate, and esophogus	Edmund and Hannah Hyland
Jan. 11	Anthony Andrews	75	7	23	Broncho Pneumonia, Toxi Myocarditis	Manuel and Rosie Andrews
Jan. 18	Marion Welch Wallis	68	9	16	Cerebral Hemorrhage	
Jan. 20	Elizabeth F. Kane	53	5	1	Cardiac Mitral Valve	Michael and Mary Gaffney
Jan. 21	Willis Abner Litchfield	71	2	15	Cerebral Hemorrhage, Chronic Internal Nephritis	Abner and Aura Litchfield
Jan. 22	Richard William Robbins	56	5	22	Hypostatic Pneumonia	John F. and Elizabeth Robbins
Jan. 23	June Savory Cook	48	7	17	Heart Disease Presumably Coronary Sclerosis	Harry A. and Lydia W. Collet
Jan. 23	Elwin L. Cook	53	6	7	Coronary Embolus	Robert E. and Charlotte S. Cook
Jan. 23	Francis Henry Quinn	28	10	2	Tuberculosis of the Lungs, Chronic Endocarditis	Frank W. and Catherine F. Quinn
Jan. 29	Edwin B. Torrey	71	9	16	Cardiac Insufficiency, Arterio Sclerosis	David and Evelina Torrey
Feb. 1	Emeline A. Cleverly	60	9	20	Cerebral Thrombosis, involving 3rd nerve in the right side	——— and Emma W. Ellison
Feb. 17	Blanche S. Grinnell	68	6	27	Probable cancer abdominal	George F. and Harriett Sheldon
Feb. 27	Pierce E. Buckley	61	10	26	Carcenoma of Lungs	Charles C. and Bridget Buckley
Feb. 28	Caroline W. Litchfield	88	1	0	Cerebral Hemorrhage, Arterio Sclerosis, Chronic Myocarditis	Turner and Sarah Otis Litchfield

Date	Name of Deceased	Age Y.	Age M.	Age D.	Cause of Death	Names of Parents
Mar. 2	Catherine Cecelia Barry	61	4	19	Intestinal Nephritis, Arteria Sclerosis, Cerebral Hemorrhage	Jeremiah and Johann Donovan
Mar. 3	Alice Maude Cole	38	10	11	Carcinoma (Ovarian), Hypostatic Pneumonia	Frank H. and Esther Cole
Mar. 9	Caleb William Prouty	62	12	0	Cancer of Stomach	James L. and Louisa Prouty
Mar. 18	Abigail C. Vinal	59	8	18	Tuberculosis of Lungs, Intestines and Larynx	Allen and Amanda Vinal
Mar. 19	Mildred D. Knott	37	9	2	Valvular insufficiency and Chronic Endocarditis	James Russell and Sarah Knott
Unknown	Unknown	Unknown			Drowning and Exposure	Unknown
Mar. 21	Phyllis Branch Harwood	33	8	20	Lobar Pneumonia	Charles H. and Edith G. Grey
Mar. 23	James W. Porter	95	5	22	Arterio Sclerosis	Charles and Lydia Porter
Mar. 24	John Henry Barutio	77	3	18	Urenia, hernia	John Henry and ——— Barutio
Mar. 25	Francis Mason Litchfield	91	8	27	Lobar Pneumonia	Harvey and Betsy Litchfield
Mar. 26	Mabel Agnes Whalen	61	—	2	Chronic Myocarditis, Coronary Thrombosis	——— and ——— Farley
Apr. —	Annie F. Upham	51	—	—	Drowning (suicide)	Joseph and Hannah Upham
Apr. 14	George Clinton Vinal	19	2	25	Gunshot wound of head, Compound fracture of skull (suicide)	Edward C. and Elsie Vinal
Apr. 16	Clifton B. Lee	56	2	8	Pneumonia Type IV, Empyerna, Nephritis (Acute Hemorrhage)	Wyman and Mary Lee
Apr. 24	Christopher L. O'Neil, Jr.	49	8	16	Coronary Thrombosis	Christopher L. and Jane O'Neil
Apr. 25	Agnes J. Dowd	56	6	21	Carcinoma, Cervix Uteri, Hydronephrosis	William and Mary McDaniel
Apr. 26	James L. Merritt	32	3	0	Double Lobar Pneumonia	Austin and Nellie Merritt

Date	Name of Deceased	Age Y.	Age M.	Age D.	Cause of Death	Names of Parents
Apr. 29	Michael Connolly	98	0	0	Senility	Thomas and Bridget Connolly
Apr. 30	Frances C. Sackett	67	7	28	Cerebral Apoplexy	William A. and Sarah P. Abbott
May 7	William D. Given	76	6	7	Fracture of Skull with associated internal Brain injury	William and Caroline M. Given
May 14	Mary Clissold Ure	90	8	3	Cerebral Hemorrhage	Samuel H. and Ann Clissold
May 17	Annie C. Fisher	75	2	28	Arterio Sclerosis, Cerebral Hemorrhage	John and Isabelle McKenzie
May 19	Elizabeth Ward	57	8	23	Diverticulitis and Atrophy of Adrenal Glands	John and Catherine Sullivan
May 20	Walter Haynes	59	4	29	Peritonitis due to Acute perforation of Gastric ulcers	Gideon and Emma J. Haynes
May 26	John B. Turner	17	8	1	Acute Appendicitis with acute peritonitis	Albert F. and Alice H. Turner
May 29	James Prescott Coates	83	7	2	Chronic Nephritis	Albert L. and Anna R. Coates
June 4	Elizabeth Jones Pepper	68	1	10	Carcinoma of breast, General Metastasis	John H. and Caroline Spencer
June 13	James W. Smith	72	4	30	Arterio Sclerosis, Cerebral Hemorrhage	James W. and Eliza Smith
June 14	Eva B. Nichols	50	11	3	Rheumatic heart disease, auricular fibrillation, mitral stenosis, aortic stenosis	Albert A. and Abbie Bedell
June 23	Helen Frances MacDonald	83	0	19	Arterio Sclerosis	George and Margaret Kennedy
June 27	Frank Howard Cole	73	9	4	Chronic Cardiac Disease	Augustus and Pauline A. Cole
July 3	Anna Severence Nichols	86	8	5	Cerebral Sclerosis, Hypostatic Pneumonia	——— and ——— Severence
July 16	Walter Curtis Brooks	53	3	14	Mitrol Stenosis, Coronary Thrombosis	Walter C. and Alice Brooks

Date	Name of Deceased	Age Y.	Age M.	Age D.	Cause of Death	Names of Parents
July 22	Henry Thomas Lincoln	81	8	15	Locometer Attacksia	William and Esther Lincoln
July 27	Frank Owen White	60	0	3	Heart disease, presumably Coronary Sclerosis	Francis L. and Ella White
Aug. 1	Cameron Bishop Anderson	69	2	13	Adeno-Carcinoma of Stomach and liver metastesis	James and Mary Anderson
Aug. 10	Simon A. Barkhouse	71	—	—	Diabetes Mellitus	Benjamin and ——— Barkhouse
Aug. 11	Melcon Kurkjian	63	—	—	Cancer of Stomach	Hovanness and ——— Kurjian
Aug. 12	Ella Gertrude Gardner	75	7	6	Cerebral Hemorrhage, Chronic Cardiac Stenosis	Enoch C. and Sarah Gardner
Aug. 15	Mary Elizabeth Graham	64	9	24	Arterio Sclerosis, Cerebral hemorrhage	Thomas and Mary Graham
Aug. 15	James Wallace McEnany	86	8	14	Broncho-Pneumonia, Arterio Sclerosis	Patrick and Rose McEnany
Aug. 16	Edwin Walter Newdick	53	0	7	Coronary Thrombosis	Wesley and Elizabeth Newdick
Aug. 25	Frederick M. McAnenia	2	—	—	Broncho-Pneumonia, Septcernia	Harold and Anna McAnenia
Sept. 5	Nora F. Heffernan	77	—	—	Arterio Sclerosis, Cerebral Hemorrhage	William and ——— O'Hara
Sept. 15	Baby Hollis	0	0	0	Stillborn	Wilson and Edith Hollis
Sept. 23	Arthur Elwood Litchfield	76	11	3	Hypertensive heart disease, Occlusion of rt. femoral artery with gangrene of rt. extremity	Melvin S. and Nancy Litchfield
Sept. 25	Elijah Thomas Clapp	69	11	10	Probable Cardiac Disease	Elijah T. and Anna Rosina Clapp
Sept. 25	Rose Anna O'Neill	87	—	—	Chronic Myocarditis, Arterio Sclerosis, Chronic Nephitis	John and Jane O'Neill
Oct. 13	Michael Joseph Duran	76	—	—	Cancer of Prostate, Arterio Sclerosis	——— and ——— Duran
Oct. 31	Maude Petersen	32	—	—	Endomatriosis uterus and ovary, Phlebitis	Catherine and Frederick Webb

Date	Name of Deceased	Age Y.	Age M.	Age D.	Cause of Death	Names of Parents
Nov. 5	Delia Theresa Ward	70	10	8	Myocarditis	James and Bridget Quinn
Nov. 13	Mitchell Hoffman Brown	3	—	8	Ruptured appendicitis, lobar pneumonia	Richard S. and Eleanor Brown
Nov. 20	Helen Augusta Rogers	68	10	1	Cancer of Liver and stomach	Elijah T. and Anna Clapp
Nov. 22	Frank M. Weymouth	63	10	17	Cerebral Hemorrhage, Arterio Sclerosis	Daniel L. and Abbie F. Weymouth
Dec. 1	Hattie Maude Duntley	67	3	24	Coronary occlusion	Ira and Sarah Duntley
Dec. 8	Mary McCormack	81	—	—	Chronic Myocarditis with Myocardial Degeneration	Noel and Mary Prisque
Dec. 29	Henry L. Hoey	58	—	—	Cirrhosis of liver Ruptured exophageal varicosity	Lawrence and Florence Hoey
Dec. 29	Martha Adelaide Osborne	82	1	25	Cerebral Hemorrhage	Billings and Emily Merritt
Dec. 30	Agnes Stevens	84	10	11	Cerebral Hemorrhage	Andrew and Margaret Graham
1935						
May 16	Wilson E. Webb	76	8	26	Arterio Sclerosis, Cerebral Apoplexy	Marsena and Elvira J. Webb
May 19	Nettie M. Carpenter	45	3	17	Coronary Thrombosis, Hypertension disease	Henry and Fannie J. Story
May 20	Carolyn E. Nunley	33	4	26	Ulcerative colitis, cirrhosis of liver, splenonegaly	Richard and Agnes B. Smith

Number of Dogs licensed for year of 1936:	
291 Males @ $2.00 each	$582.00
68 Females @ $5.00 each	340.00
53 Spayed Females @ $2.00 each	106.00
2 Kennels @ $25.00	50.00
2 Breeders @ $50.00 each	100.00
	$1,178.00
Less Clerk's fees as agent for the County	83.20
Paid to Town Treasurer	$1,094.80
Licenses issued for Division of Fisheries and Game:	
Resident Citizen Fishing, 21 @ $2.00 each	$42.00
Resident Citizen Hunting, 122 @ $2.00 each	244.00
Resident Citizen Sporting, 23 @ $3.25 each	74.75
Resident Citizen Minor and Female Fishing, 11 @ $1.25 each	13.75
Resident Citizen Trapping, 1 @ $5.25	5.25
Resident Citizen Sporting (Age of 70 or over) Free	
Duplicate 3 @ $.50 each	1.50
Lobster & Crab, 46 @ $5.00 each	230.00
	$611.25
Less Clerk's fees as agent for the State	56.00
Paid to Division of Fisheries and Game	$555.25

Transient Vendor's Licenses:

Guay's Bakery, Front Street	$50.00
Dorothy Muriel, Inc., Front Street	50.00
Adjimi (Linen Store), Front Street	50.00
Paid to Town Treasurer	$150.00

Respectfully submitted,

WILLIAM M. WADE,
Town Clerk.

TOWN CLERK'S DEPARTMENT

Salary:			
William M. Wade		1,200.00	
Expenses:			
Thorp & Martin Co.	$16.32		
William M. Wade	112.76		
New Eng. Tel. & Tel. Co.	78.44		
The Satuit Press	8.80		
Hobbs & Warren, Inc.	6.88		
Franklin Pub. Co.	4.00		
Hobart Cabinet Co.	12.60		
Robinson Seal Co.	2.07		
H. C. Metcalf	1.00		
Sanderson Brothers	.90		
		243.77	
			$1,443.77

BOARD OF REGISTRARS REPORT

Meetings for Registration of Voters in 1936:

Feb. 14th at North Scituate.
Feb. 17th at Scituate Harbor.
Feb. 19th at Town Hall.
April 8th at Town Hall.
Aug. 26th at Town Hall.
Oct. 7th at Town Hall.
Oct. 14th at Town Hall.

Meeting for Recount:

December 3rd for office of Lieutenant Governor.

Registered voters in Town of Scituate on December 31, 1936:

Males	1,338
Females	1,313
Total	2,651

There were 368 names added to the voting list in 1936, while 192 names were dropped because of deaths and change of residence, resulting in a gain in registration of 176.

Respectfully submitted,

JOSEPH A. WARD,
J. EDWARD HARNEY,
BERTHA L. TURNER,
WILLIAM M. WADE,
Board of Registrars of Voters.

TOWN MEETINGS, ELECTIONS AND REGISTRATIONS

Expenses:

Robinson Envelope Seal Co.	$11.50
Robinson Seal Co.	4.00
Augustus Abbott	3.50
Randall W. Abbott	50.00
Franklin Pub. Co.	47.50
Louis H. Madore	5.50
Rockland Standard Pub. Co.	66.85
The Satuit Press	30.65
Joseph A. Ward	110.00
Oriental Tea Co.	30.28
Scituate High School Cafeteria	58.05
William Pepper	18.01
William B. Pepper	8.50
Fred Mahon	6.00
Frederick S. Mahon	13.00
Frederick Mahon	8.00
Philip S. Bailey	20.00
Herbert A. Whiting	6.00
Elwood C. Damon	19.00
Elwood Damon	8.00
Walter Flaherty	6.00
Edward B. McCarthy	6.00
Edward McCarty	8.00
Richard Levangie	6.00
Richard A. Levangie	8.00
Richard Levange	8.00
James B. Dacey	6.00
Lillian M. Finnie	19.00
Lillian Finnie	8.00
Ethyl M. Duffey	11.00
George F. Hennigan, Sr.	19.00
George Hennigan	8.00
Edward I. Wilson	6.00
J. Edward Harney	100.00
Lester D. Hobson	25.00
Bertha L. Turner	110.00
William M. Wade	143.71
W. M. Wade	25.00
Wright & Potter Ptg. Co.	41.40
Frederick R. Chase	5.00

Nelson W. Lee	5.00	
Nelson Lee	8.00	
Hobart Cabinet Co.	12.60	
Mary J. McCarthy	16.00	
J. George Vollmer	8.00	
George Vollmer	8.00	
Sanderson Brothers	59.33	
The Welch Co., Inc.	1.10	
Allan LaVange	7.00	
Albert Petreau	7.00	
Kenneth Briggs	8.00	
Paul Reynolds	8.00	
William J. Roberts	8.00	
		$1,249.48

REPORT OF POLICE DEPARTMENT

Honorable Board of Selectmen:

Gentlemen:

The report of the Police Department is herewith respectfully submitted for your approval.

This report is based upon the activities of the Department from January 1, 1936, to December 31, 1936.

Arrests, 196.

Assault and Battery	10
Breaking and Entering	4
Bastardy	1
Collecting Junk—not being licensed	2
Disturbing the Peace	4
Drunkenness	107
Damaging—Interfering with electrical current	3
Delinquent Children	3
Insane	4
Keeping and Exposing Liquor for Sale	1
Larceny	3
Neglect to support wife and children	1
Neglect to Support Minor Children	3
Neglected Children	4
Neglect of Minor Children	1
Non-Support	2
Robbery	2
Stubborn Child	1
Threat	1

Trespass	1
Violation of Town By-Law	4
Violation Terms of Probation	1

Motor Vehicle Violations:

Failure to Obey Traffic Signals	3
Leaving the Scene After Causing Damage Without Making Self Known	3
Operating so as to Endanger	2
Operating Under the Influence	12
Unreasonable Speed	10
Unnecessary Noise—Motor Vehicle	3

Summary—Dispositions:

Fines Imposed	38
Held for the Grand Jury	4
Committed to House of Correction	6
Committed to State Hospital	4
Probation	12
Probation—Order of Payments by the Court	4
Filed	14
Dismissed	8
Sentence to H. of C.—Suspended	16
Committed to State Dept. of Public Welfare	5
Sentenced to H. of C.—Fined and Suspended	3
Not Guilty	8
Committed to State Prison	1
Released—First Offence—Drunkenness	71
Pending	2
Complaints Investigated by Police Officers	1979
Cottages Inspected	3467
Fires Discovered by Police Officers	2

Fires Covered by Police Officers	67
Notice of Intended Sale or Transfer of Motor Vehicles	61
Motor Vehicle Accidents Investigated by Police Officers	53
Operators Booked by Police Officers	270
Pistol Permits Issued	10
Summonses Served for Other Police Depts.	67
Windows Not Secure and Lights Left On in Stores, etc.	346
Unlocked Buildings Secured by Police Officers	247

Ambulance Service

The ambulance in its second year of service has made 112 trips in which patients were taken to various hospitals or were transferred to their homes. Of this number 107 of the patients were residents and taxpayers. The other 5 were non-residents and a charge for service of the ambulance was billed each patient. These charges totalled $80.00. The mileage covered on these 112 trips totalled 5,151 miles and occupied 318 hours of the officers' time. The officers who have rendered service as drivers and helpers have received much praise in letter and telephone communication from persons appreciative of this service.

Alterations at the Police Station

Much needed repairs to the interior of the Police Station were made during the year. A new storeroom was erected in the detention room, making space available for the First Aid Room with toilet facilities, while the room formerly used as a First Aid Room served to enlarge the booking office and created space made necessary by the installation of the radio transmitter.

The whole interior was repainted and the result presents a brighter and more sanitary condition. An oil burner was installed in the heater, which is not alone more sanitary in our opinion, but should result in some savings on the fuel bill, plus the cost of removing ashes. For this work we are deeply indebted to your Honorable Board for your consideration and co-operation.

We respectfully recommend that a basement be built beneath the building to provide garage space for the ambulance and other motor vehicle equipment. The heater could and we believe should be placed in the basement—a pistol range for target practice should be provided. We are extremely lacking in respect to target practice and remain one of the few police departments of the state who have not entered in competitive pistol matches. This is due for the most part because of the lack of facilities for pistol practice. We are members of the "New England Police Revolver League" and are constantly being urged to participate in the competitive matches conducted by the League. We are further reminded, a pistol, or revolver in the hands of one unfamiliar with its use is indeed a dangerous situation. An estimate of the cost of this work which we requested has been submitted. For the excavation, carting away of materials, building of supporting walls of cement blocks, cement floor and all work incidental thereto, excepting the replacing of the heater, an estimated cost of approximately $1,250.00 has been received.

Radio Two-Way Communication

The department is equipped with a two-way communication system installed by Mr. Herbert E. Cole of Scituate Harbor at a cost of $720.00. This system consists of a transmitter and receiving set at Police

Headquarters and a receiving and sending set in the two department cars. Contact can be made almost instantly and conversation carried on between the officer on the desk at the police station and the operator in the cruising car, at any point within a radius of six or seven miles of the police station. The value of this service in added efficiency and prompt response in any emergency is almost inestimable. Another interesting feature is the saving resulting from the installation of this service. We had for a two-year period been paying at the rate of $300.00 per year for radio and teletype service to the town of Cohasset. This service is of course no longer required. In addition to this we canceled the service of four telephone and police boxes, thereby effecting a saving of approximately $322.80 annually. The added electric current required to service the radio transmitter is estimated at $5.00 a month or $60.00 additional each year. The service charges and replacements are estimated at $85.00 per year. So it must be obvious that we are at present equipped with a utility which undoubtedly increases the efficiency of service at a considerable saving over the methods of communication in the past.

Inspection of Cottages

The policy inaugurated by the department some years ago of the periodical inspection of all untenanted homes, cottages and other buildings, during the time when the owners or tenants are away, has been carried on as heretofore. These inspections are made as often as it is possible to do so and every effort is made to visit each untenanted building several times during the period that they are unoccupied. The officer leaves an inspection tag on each visit. The department has received much commendation from property owners and taxpayers for this service.

Our thanks and appreciation is extended to your Honorable Board for your helpful advice and co-operation; To other Police Departments who have shown a willingness at all times to co-ordinate our efforts; To those citizens who co-operated and thereby lent encouragement to us in our efforts to serve—we are grateful.

Respectfully submitted,

M. E. STEWART,
Chief of Police.

POLICE DEPARTMENT

Salaries and Wages:		
Michael E. Stewart	$2,500.00	
William F. Kane	2,100.00	
Alton H. Curtis	1,980.70	
Joseph A. Dwyer	2,000.00	
W. Francis Murphy	2,000.00	
Fred W. Stanley	2,000.00	
Chester E. Stone	2,000.00	
Carl C. Chessia	2,000.00	
Edward W. Carson	2,000.00	
Ernest M. Damon	231.55	
Anthony Bongarzone	232.10	
Charles B. Jensen	119.35	
David O'Hern	120.45	
Bertram Stetson	45.10	
John Stonefield	321.75	
Allerton Bonney	29.70	
		$19,680.70
Expenses:		
M. F. Ellis & Co.	$73.71	
Satuit Garage, Inc.	52.85	
Howard H. Young	60.00	
J. Edward Harney	8.00	
A. L. Littlefield Co.	174.00	
H. C. Metcalf	7.00	

South Shore Dairy	13.52
M. E. Stewart	80.48
The Welch Co., Inc.	29.85
Edison Elec. Ill. Co.	160.91
H. B. McArdle	12.95
Mary J. O'Neil	20.00
Perry's Filling Station	6.91
Perry's Service Station	1.60
Rockland Standard Pub. Co.	56.40
Town of Scituate	16.00
New Eng. Tel. & Tel. Co.	809.42
Lydia Bongarzone	10.00
Goodco Sanitary Products	36.75
Allen Street Garage	13.22
Bound Brook Garage	214.41
George T. Otis Co.	.54
Satuit Garage, Inc.	356.41
Front St. Sales & Service Co.	876.17
National-Boston Lead Co.	36.85
Funk & Wagnalls Co.	3.14
Leroy Hutchinson	15.00
Merrill's Auto Express	2.95
Commissioner of Public Safety	.75
New Eng. Police Revolver League	22.54
Scituate Harbor Radio Shop	14.75
R. T. Hewitson & Co.	1.29
Pennsylvania Oil Co.	51.00
Traffic Equipment Co.	10.73
Commonwealth of Mass.	1.00
Gorham Fire Equip. Co.	7.55
Iver Johnson Sporting Goods Co.	25.70
Arthur Reilly	4.10
Sidney S. Gates	486.50
Town of Cohasset	100.00
Ralph M. Burns	7.00
Plymouth County El. Co.	9.00
William J. Roberts	115.00
Harry F. Cleverly	7.00
Herbert E. Cole	720.00
Texaco Service Station	3.21
Nemasket Transp. Co.	.40
Yawman & Erbe Mfg. Co.	44.85
J. S. Fitts	31.25

John S. Fitts	25.00		
Litchfield's Expres, Inc.	.75		
Sheehan's Sandwich Shop	11.75		
Matthew Ingalls	14.75		
S. M. Spencer Mfg. Co.	25.31		
Berry's Service Station	1.98		
Ernest M. Damon	374.40		
Allerton Bonney	23.75		
E. L. Pinkham	8.80		
Norman C. Merritt	6.00		
Stephen Mahoney	8.00		
		$5,313.15	
			24,993.85

AMBULANCE

Expenses:

Bound Brook Garage	$70.03	
Satuit Garage Co., Inc.	60.19	
Scituate Laundry	26.20	
Front St. Sales .& Service Co.	19.25	
Hull Garage	8.75	
Sidney S. Gates	8.75	
The Welch Co., Inc.	1.15	
Wm. Henry Welch	5.00	
Henry Welch	10.00	
William H. Welch	15.00	
E. L. Pinkham	1.68	
Philip Kallianiotes	.75	
Crowley & Gardner	3.88	
R. E. Huntley	11.25	
Lena Curran	4.50	
		246.38

REPAIRING POLICE STATION

Labor:

James Dolan	$42.00		
George Flaherty	29.60		
Thomas O'Neil	7.20		
Eben Bearce	36.00		
William Stanley	39.00		
		$153.80	

Expense:

Trefry & Welch	268.00	
		421.80

REPORT OF SCITUATE FIRE DEPARTMENT

To the Honorable Board of Selectmen:

The Board of Fire Engineers present herewith their report for the year ending December 31, 1936, with their recommendations for the ensuing year.

The Board, composed of Frank M. Weymouth, Charles M. Litchfield and Mark W. Murrill, met and organized on May 2, 1936, electing M. W. Murrill as Chief Engineer and Clerk.

On July 15th Mr. Frank M. Weymouth, a valued member of the Board since 1934, tendered his resignation, due to ill health. He was succeeded by Mr. D. Allen Killeffer.

On November 22, 1936 Mr. Weymouth passed away. He was a most valuable man, a man of vision, with a wide business experience. His passing was a distinct loss to the Board and to the Town of Scituate.

GENERAL

During the past year, the numbering of all houses in town has been completed; it has been of great assistance to the Department. When telephoning an alarm of fire, give us the name of your street and house number. This will speed our response considerably.

For many years past, previous Boards have advised the adoption of Building Laws by the Town. We also advise it—if some of our citizens could see the faulty construction and wiring which have caused several bad

fires, we are sure that they too would heartily second our efforts. Fireplace construction in summer homes has been especially dangerous and should be corrected.

FIRE HYDRANTS

Jenkins School—Our Board strongly recommends a project submitted by the Water Commissioners to the School Board, which they now have under advisement, providing for two hydrants at the Jenkins School.

Our Board has recommended to the School Board the installation of a master type fire alarm box, with a remote call station on each floor of this building.

We propose the immediate installation of Box 19, opposite the School Building, at an expense to this Department of $121.50. We will install the entire equipment, contributing our own labor, providing the School Board furnish the bells, cabinet and remote control stations needed in the School Building itself; necessitating an expenditure on their part of about $283.

When the proposed installation is completed, our Board feels that a necessary precaution will have been taken to safeguard the lives and safety of our children in this school.

Parking Space—We also wish to call to your attention the lack of hydrant facilities in the Parking Space at the Harbor. All our present hydrants are located on the westerly side of Front Street, and in case of a severe easterly blow, should a bad fire develop in this section, it might be impossible to use the present hydrants at all.

We recommend that a 10-inch main be laid from Front Street to the rear of the Parking Space, a distance of about 600 feet, equipped with a four-way hydrant, which will help the situation considerably.

CELLAR PUMPING

After every heavy rain, the Department receives several requests for assistance in pumping out cellars. Early in 1935 the Board voted that "Fire apparatus shall not be used for pumping out cellars, unless there is an extreme emergency, or on order of a physician or the Board of Health."

In explanation of this ruling, in which our Board concurs, we wish to explain that our pumps are all of the rotary type, as opposed to the piston type commonly used for cellar pumping and similar work.

Rotary pumps are easily and seriously damaged by grit or any foreign substance and in past years, on two different occasions, pumps have been ruined in this manner.

Fire equipment, we feel, should be reserved for the fire protection of all, and therefore should not be used for other purposes, particularly when equipment for cellar pumping is already available in town. In an extreme emergency, however, we will do all we can to assist any citizen.

MUTUAL AID

We have continued our mutual aid agreement with Cohasset, whereby they answer our second alarms and we answer theirs. We have had the finest of co-operation from Cohasset at all times, have endeavored to carry out a "good neighbor" policy ourselves, and hope to continue these pleasant relations.

Scituate Fire Alarm System

Call Fire Emergency 365 or pull box in immediate vicinity.

Forest fires should be telephoned. 364 connects business office and all stations, and should be called on all Fire Department business.

LOCATION OF BOXES

12 Scituate Railroad Station.
13 Tilden-Beaver Dam Roads.
14 Shore Acres, north of Standish Avenue.
15 First Cliff.
16 Ed. Foster Road, Crescent Avenue North.
17 Kent Street, Meeting House Lane.
18 Gilson Road, 3rd Cliff.
19 Jenkins School.
112 Tichnor Court.
114 Tilden-Turner Roads.
116 Jericho-Hatherly Roads.
*121 Front Street (south)
122 Wampatuck Avenue, Oceanside Drive.
*123 Turner-Lighthouse Roads.
124 Barker Road, Scituate Avenue.
125 Ridgehill Road, Greenfield Lane.
126 Lighthouse Road.
131 Hazel Avenue.
142 First Parish-Stockbridge Roads.
*143 First Avenue.
*152 Hatherly-Turner Roads.
*162 Town Pier, Front Street.
*163 Front Street near Post Office.

164 Crescent Avenue-Peggotty Beach Road.
181 Dickens Row-Gilson Road.
182 Driftway-Gilson Roads.
183 Collier Road-Michael Avenue, 3rd Cliff.
21 Humarock, south of Marshfield Avenue.
23 Country Way-Elm Street.
24 Stockbridge Road-Greenfield Lane.
25 Driftway Road, near Country Club.
26 Country Way-Neal Gate Street.
27 Old Oaken Bucket Road.
28 Cornet Stetson Road.
29 Humarock, north of Marshfield Avenue.
*212 Boston Sand & Gravel Co.
213 Briggs Place.
214 Old Oaken Bucket Road-Maple Street.
221 Stockbridge-Driftway Roads.
*261 Country Way-Ford Place.
291 Fourth Cliff.
31 Mordecai Lincoln Road.
32 Hollett Street.
*33 North Scituate Village.
34 Country Way-Capt. Pierce Road.
*35 First Parish Road-Grove Street.
*36 Booth Hill-Clapp Roads.
*37 Clapp Road-Summer Street.
*38 Clapp-Mann Lot Road.
*39 Clapp Road-Cedar Street.
312 Hatherly School.
*314 Country Way-Mann Lot Road.
315 Country Way-Cohasset Line.
316 Booth Hill Road.
*332 Country Way (near Hollett Street).
41 Hugo's.
42 Hatherly-Whitcomb Roads.
43 Glades Estate.
*44 Glades Road-Bailey's Causeway.
45 Ocean Avenue-Grasshopper Lane.
*46 Surfside Road (beyond Mitchell Avenue).
*47 Gannett-Surfside Roads.

48	Gannett Road-Border Street.
*412	Glades Road (near Glades Gate).
*413	Cherry Lane.
*414	Cliff Hotel.
*421	Gannett-Hatherly Roads.
422	Buttonwood Lane-Bayberry Road.
51	Sunlight Hospital.
52	Capt. Pierce-Mann Hill Roads.
53	Egypt Beach Road to Turner Road.
54	Branch Street-Beaver Dam Road.
55	Mann Hill-Hood Roads.
56	First Parish Road-Maple Street.
*57	Country Way-Curtis Street.
*58	Egypt Railroad Station.
*512	Country Way-First Parish Road.
513	Utility Road.
*521	Civic Center.
*522	Hatherly-Mann Hill Roads.
523	First Parish Road-Elm Street.

---

*Street Boxes.

222	Forest Fire followed by Box Number.
313	No School.
141	Report at nearest Station.
2	All Out or Test.

Second Alarm is repetition of Box Number.

When giving a fire call by telephone speak calmly and distinctly, give name of street, location on street and name of person calling. This will enable the department to respond more promptly.

Call the department before attempting to extinguish the fire.

False alarms are punishable by fine or imprisonment.

CIVIL SERVICE

We believe the time has come when members of the permanent and call forces of our Department should be under the protection of Civil Service Laws. Many members of the permanent force have been attached to the Fire Department for a number of years, some from eight to 12. Their experience and training has made them valuable to the Department and Town, and we feel that they and their dependents are justly entitled to the protection which Civil Service insures.

We intend to have an article in the Warrant providing for this, and also intend to take steps to extend this protection to members of the Call Department.

EQUIPMENT

While the newest piece of apparatus we have is now nearly 10 years old, and Engine 1, our first motor pumping engine, has been in service 14 years, we take pardonable pride in the appearance of the apparatus. So far as we know, all are in first class condition, and, barring accident, we feel they should require very little expenditure this coming year. We need a ladder truck badly, but more of that later.

FIRE ALARM SYSTEM

Our fire alarm system, installed in 1928, contains two circuits comprising some 38 miles of wire. At first No. 10 wire was used throughout the system, but experience has proven that No. 10 wire isn't heavy enough to stand the severe storms of winter, particularly along the waterfront. We have therefore changed over and now use a larger wire, No. 6. Two miles of this have been installed on the waterfront this year, and as fast as replacements are necessary we recommend the use of the heavier wire.

PROPOSED EXTENSION

The original fire alarm system covered all parts of the town, except the West End and First, Second and Third Cliffs. The West End was taken care of a few years ago, and we feel that the time has now come to extend the same fire alarm system protection to the Cliff section, which represents a total property valuation, entirely unprotected, of $1,300,000, or about 10% of our total valuation.

To do this will require the installation of about eight miles of wire, using present pole locations, and installing a few new ones. The biggest part of the cost will be for materials. We propose to make the installation with our own men.

In completing the work, we have figured on adding two panels to our switchboard, making a four-panel board in all. This will enable us to ultimately cut down the mileage on each circuit to about 10 miles, and will eliminate the overloaded and unbalanced circuits we now have.

The Underwriters do not approve of more than 20 street boxes on each circuit. The installation of the four-panel board will take care of our completed system of 80 boxes, even though it takes many years to increase the number of boxes to this figure.

FIRE ALARM BOXES

Carrying out the policy of previous Boards, we have installed two more street boxes this year, and propose to continue this policy; this we feel is the absolute minimum. We now have 29, with locations of 52 more, as listed on your fire alarm card. It is at once apparent to

all that installation of two a year makes completion of the remaining 52 a very distant accomplishment.

Included in the proposed fire alarm extension over the Cliffs is the installation of six street boxes, located as follows:

Box 15—First Cliff, near new Coast Guard Station.
Box 16—Second Cliff, near residence J. L. Doherty.
Box 164—Second Cliff, near Crescent Avenue, entrance to Pegotty Beach.
Box 18—Third Cliff, Gilson Road.
Box 181—Third Cliff, Dickens Row.
Box 183—Rivermoor, Collier Road and Michael Avenue.

These boxes will serve a double purpose, not only as fire alarms, but are so located adjacent to the beaches in these sections that help can be summoned in case of accidents in or on the water.

The complete cost of this extension, including boxes, panel board and installation, is estimated at $4,000.

BROOK STREET STATION

It is the opinion of the Board that the No. 1 Fire Station at the Harbor, Brook Street, in its present condition, is entirely inadequate for the needs of the Department.

Nearly 100 years of age, and formerly a schoolhouse, it now protects over $4,000,000 of taxable property, is located in a strategic position, and houses five permanent men and two pieces of apparatus. A new station is urgently needed, but a lot of other things are needed as much or more in the next few years, and while we hesitated about remodelling the present one, yet we

feel that a new station in this district is simply out of the question for many years to come.

With this in mind, we propose to submit to the voters at the annual Town Meeting, an article providing for the remodeling of the present building by extending the first story 25 feet toward Brook Street, and 12 feet additional on each side. This addition would provide space for five pieces of apparatus, namely, Engine 1, the proposed Ladder Truck, Chief's car, Fire Alarm car and Forest Fire Truck. We would also include a fire-resisting room for our Fire Alarm System, business office and battery room on the ground floor, and more adequate living quarters on the second floor.

The lot on which the station stands runs through to First Parish Road, and provisions may be made later for an entrance from First Parish Road to the Station, without interfering with the present passageway.

The estimated cost of this remodelling, including heating, is $8,536.80.

LADDER TRUCK AND EQUIPMENT

For several years the Board has recognized the need for a ladder truck, but there have been so many other things urgently needed that we have waited until we felt that times were propitious for its purchase; and with this in mind, the Board voted on June 7th of this year to recommend the purchase of such a truck at the next annual meeting.

As far as the need of it is concerned, we might write volumes, but here are the most essential facts:

Our Fire Department is an inheritance from the horse and buggy days. The Department, organized in 1893, comprised five districts, each in charge of an engineer

who was, to all intents and purposes, chief in his own district. In other words, there were five small fire departments, each with a chief, instead of one large central station under the supervision of one Chief. These districts were later increased to six by the separation of Humarock, following the Storm of 1898.

The advent of the automobile, the fire alarm system, the water works, telephone, and other modern contrivances, improved roads and methods of clearing them in the winter, as well as the new roads already built and proposed, have all worked to make this system of protection obsolete; and ultimately, although this is a long way in the future, we think the department could get along nicely with the station at Humarock, one at or near the present Brook Street Station, and a third new station located about midway between the present Stations 3 and 4 (North Scituate and Minot).

Our first pumping engine, No. 1, purchased in 1923, was located at Brook Street. In the years following every other district was furnished with a pumping engine, with the result that we now have more pumpers than we have water for, and practically no ladders whatever.

The longest ladder in the Department today is a 35-foot extension and there is only one of these. We have one 30-foot, one 20, a couple of 14's and several miscellaneous roof ladders. As to the need of a ladder truck, there can be no question, if you will stop to consider how little use one 35-foot ladder would be on a church, school, hotel or business block fire. This ladder truck, if purchased, will answer all alarms in every section of the town. Should it be purchased, it is our intention to transfer a larger pumping engine to Humarock. We believe the Humarock taxpayers are entitled

to more protection than they have received in the past. Engine 5, now located at Humarock, we intend to use as a Forest Fire truck, maintaining the present forest truck as a reserve piece.

After a thorough investigation the Board is convinced of the necessity of purchasing a 65-foot aerial ladder truck and necessary equipment, at a total cost of approximately $15,000. To many this will sound like a lot of money, particularly when a city service type ladder truck, similar to that used in some of the nearby towns, can be purchased for considerably less. The city service truck, however, is rapidly being doomed to extinction because of the man power necessary to raise the large ladders, in some cases six men being needed to manipulate the longest ladders. The critical time in any fire is the first five minutes. With our present man power, had we a city service ladder truck, we haven't a permanent force large enough to raise the ladders and would have to wait until enough call men arrived to give assistance.

To make a long story short, should we purchase a city service truck, we would have to have at least one extra permanent man, which we feel at this time is an unjustifiable expense. This 65-foot aerial truck, which we recommend, can be driven and handled by one man. The 65-foot ladder is in three sections, power operated, and can be placed at any angle, in less than one-half minute. The truck is approximately 39 feet in length over all and can be easily housed at Brook Street when remodelled.

This would cost, if entirely paid for in this year's appropriation, $1.17 a thousand, but we do not recommend paying for it in this year's appropriation, but combining the fire alarm system, repairs to Brook Street

Station, and the truck itself, in a proposed bond issue amounting to $27,500. In the opinion of the Engineers, there is no item more necessary in this year's budget than the purchase of this equipment, if proper and adequate protection is to be afforded the lives and property of the citizens of this town.

METHOD OF PAYMENT

The amount necessary to carry out the program we laid out as above follows:

Fire Alarm System	$4,000
Brook Street Repairs	8,500
Ladder Truck and Equipment	15,000
Total	$27,500

We propose to raise $5,500 of this in this year's tax levy, which will add to your tax rate, approximately 44 cents per thousand, based on a valuation roughly of $12,-733,000. The balance of $22,000 we feel should be raised by a bond issue running five years. Our reason for this recommendation is the fact that never in history have money rates been as low as they are at the present moment, and it is understood from reliable authority that money can be borrowed for 1½% or even less. The average cost would be 36 cents per thousand on your tax rate for the next five years and this would extinguish the entire debt. Basing the tax bill on an average valuation of $4,400, an expenditure of $1.94 this year, and $1.58 yearly for the next five years will take care of this program. The question before the house is not *Can you afford to do it,* but *Can you afford to go without this protection* for so little money?

One of the country's leading economists, Roger W. Babson, recently made the following statement: "We

are on the verge of a distinct boom in real estate and business. The time to buy Fire Department supplies and other needed articles is the present, as you can purchase things cheaper now than you will be able to do in the future."

We feel making this expenditure by a bond issue is the fairest way, because in this manner new citizens making their residence in Scituate during the life of the bond issue will bear their proportionate share of the expense, and not burden our present taxpayers with the entire cost of these improvements.

The Board extends its thanks to the Board of Selectmen for their advice and assistance extended so freely to us during the year; to the U. S. Coast Guard; to other Town Officials and Boards who have helped us; to Fire Department officials in other towns who have willingly given us their time and counsel; and to all members of the Department, from the Deputy Chief to the last member of the Call Force, whose fine spirit of co-operation has made possible our progress for the year 1936.

And last, but by no means least, to our taxpayers, whose generous support is responsible for this yearly report. The co-operation of all is appreciated, for—

In shooing flies or hauling freight
It's wiser to co-operate
For greater tasks are sooner done
If all take hold and work as one.

This is a truth all horses know
They learned it centuries ago
When days are hot and flies are thick
Co-operation does the trick.

One tail on duty at the rear
Can't reach the fly behind the ear
But two tails, if arranged with craft
Give full protection fore and aft.

Though fools pursue a lonely course
Let wise men emulate the horse
Help makes a burden half as great
Use horse sense and *co-operate.*

Respectfully submitted,

MARK W. MURRILL,
D. ALLEN KILLEFFER,
C. M. LITCHFIELD,
Board of Fire Engineers.

ALARMS CLASSIFIED BY PROPERTIES AND CAUSES 1936

	Burning Soot	Burning Without Permit	Carelessness	Careless Smoking	Electrical	Explosion	Faulty Construction	Fireworks	Incinerator	Induced Ignition	Miscellaneous	Oil Burner	Overheated Stove	Sparks from Chimney	Sparks from Locomotive	Spontaneous	Unknown	Volatile Oils	Totals
Automobile	—	—	—	4	1	2	—	—	—	—	—	—	—	—	—	—	3	1	11
Barn	—	1	—	—	—	—	—	—	—	—	—	—	—	—	—	—	—	—	1
Dwelling	8	2	1	3	2	1	2	—	—	1	7	6	2	3	—	1	4	—	43
False Alarms	—	—	—	—	—	—	—	—	—	—	4	—	—	—	—	—	—	—	4
Forest Fire	—	18	4	1	—	—	—	5	8	—	—	—	—	—	13	—	18	—	67
Garage	—	1	—	—	—	—	—	—	—	—	—	—	—	—	—	1	1	—	3
Hotel	—	—	—	—	—	—	—	—	—	—	—	—	1	—	—	—	—	—	1
Needless Alarms	—	—	—	—	—	—	—	—	—	—	2	—	—	—	—	—	—	—	2
Outbuilding	—	—	—	—	—	—	—	1	—	—	—	—	—	—	—	—	4	—	5
Public Building	1	—	—	—	—	—	1	—	—	—	—	—	—	—	—	—	—	—	2
Rescue Work	—	—	—	—	—	—	—	—	—	—	7	—	—	—	—	—	—	—	7
Totals	9	22	5	8	3	3	3	6	8	1	20	6	3	3	13	2	30	1	146

ALARMS BY DISTRICTS

Districts	1							2			3	4	5				
	1st Cliff	2nd Cliff	3rd Cliff	Lighthouse Point	Sandhills	Scituate Harbor	Shore Acres	Greenbush	Humarock	Rivermoor	North Scituate	North Scituate Beach	Egypt	Mann Hill	Scituate Center	Out of Town	Totals
Buildings	—	2	2	—	5	12	3	4	1	—	12	5	4	—	4	1	55
False Alarms	—	—	—	—	1	—	—	—	—	—	1	1	—	1	—	—	4
Forest Fires	2	—	2	—	8	11	2	8	—	1	19	4	4	—	6	—	67
Rescue Work	—	—	—	—	2	1	—	—	—	—	—	1	1	—	1	1	7
Needless	—	—	—	—	—	1	—	1	—	—	—	—	—	—	—	—	2
Automobiles	—	—	—	—	1	2	—	2	—	—	2	—	—	1	3	—	11
Totals	2	2	4	—	17	27	5	15	1	1	34	11	9	2	14	2	146

Estimated value of properties where fire occurred including buildings and contents	$202,550.00
Loss caused by fire	15,540.34
Insurance paid on losses	12,789.00
Uninsured loss	2,751.34

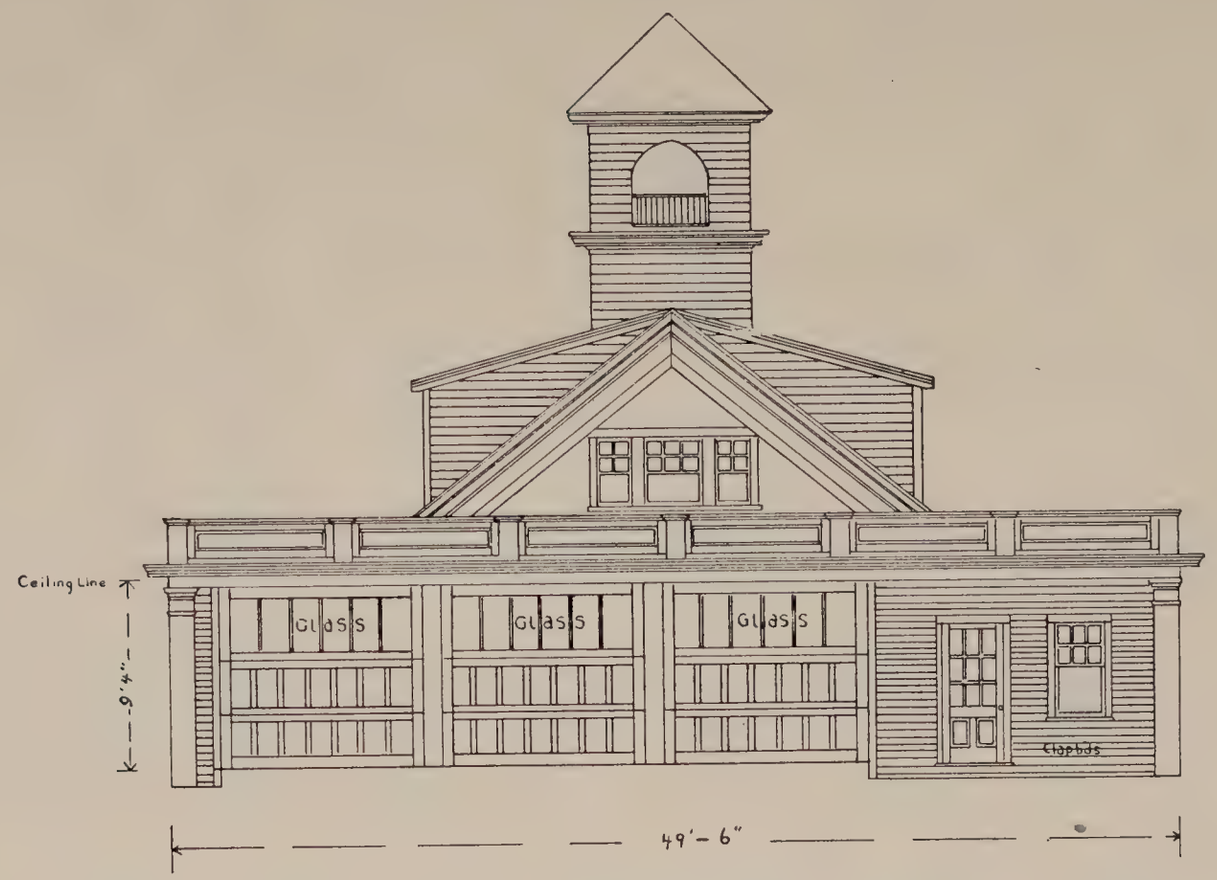

PROPOSED REMODELLING OF STATION 1—BROOK STREET

FIRE DEPARTMENT

Salaries:

Howard H. Cole	$2,199.50	
Richard A. Cole	2,099.86	
Bartley A. Curran	1,999.69	
P. Nelson Ewell	1,999.69	
Willard L. Litchfield	2,099.86	
Philip A. Littlefield	2,049.51	
Frank H. Sampson	1,999.69	
Robert L. Turner	1,999.69	
Laurence J. Wade	1,999.69	
Albert E. Newcomb	220.16	
Russell J. Wilder	125.00	
Charles M. Litchfield	59.72	
Mark W. Murrill	59.73	
Frank M. Weymouth	25.00	
D. Allen Killefer	30.55	
Frank H. Cole, Jr.	5.00	
Fred E. Ahearn	5.00	
		$18,977.34

Firemen:

Andrew J. Brady	$2.00
John Carlton	2.00
William R. Ewing	2.00
Wallace C. Loud	1.00
Kenneth Payson	3.00
Edwin A. Romkey	2.00
George W. Worster	1.00
Arthur W. Drew	72.16
Robert S. Dwight	28.82
Robert Dyment	57.64
Ferdinand Feola	61.57
James Finnie	52.40
Walter S. Foster	57.64
Malcolm T. Hall	55.02
Russell E. Hall	40.61
John H. Jakubens	53.82
Walter C. Jones	35.37
Arthur C. Merritt	10.48
Gilman Wilder	23.58
Richard S. Brown	58.95
John E. Bamber	61.57
Charles W. Curran	44.54
Thomas F. Curran	30.13

James B. Dacey	86.57	
Joseph R. Dillon	18.34	
Richard A. Nichols	7.86	
Elmer F. Ramsdell	65.50	
Francis W. Stanley	40.61	
Thomas Steverman	22.27	
Lloyd A. Turner	64.19	
Lloyd A. Turner, Jr.	41.92	
John J. Ward	45.85	
William L. Ward	49.78	
John Wheeler	27.51	
Carl A. Whittaker	14.41	
Edgar F. Whittaker	32.75	
Wendell W. Whittaker	77.40	
Albert E. Newcomb	64.19	
Fred E. Ahearn	37.99	
Frank H. Cole, Jr.	57.64	
		1,512.08

Expenses:

Bound Brook Garage	$156.53
Brockton Gas Light Co.	136.74
John S. Fitts	333.67
Front St. Sales & Service Co.	466.56
W. R. Schultz	221.02
Robert L. Turner	12.00
The Welch Co., Inc.	507.97
Edison Elec. Ill. Co.	362.56
A. L. Littlefield Co.	28.50
New Eng. Tel. & Tel. Co.	401.74
Satuit Garage Co., Inc.	93.64
Town of Scituate	142.90
Harold Y. Smith	240.00
Frederic T. Bailey & Co.	29.08
American Fire Equip. Co.	139.73
Lewis W. Perkins	66.66
S. Weymouth Custom Ldy.	85.45
Albert E. Newcomb	110.75
Whittaker Brothers	141.90
The Seaverns Store	33.15
Seaview Garage	8.40
Russell J. Wilder	4.45
Clifford's Service Station	24.50
Granite City Elec. Supply Co.	13.05

Sidney S. Gates	323.90
Carl A. Whittaker, Treas.	15.00
Bethlehem Shipbldg. Corp., Ltd.	54.00
F. H. Clapp	25.05
Fabric Fire Hose Co.	563.50
William H. Harney	10.43
Litchfield's Express, Inc.	2.70
Ray's Repair Shop	608.15
George W. Worster	2.00
Boston Coupling Co.	3.30
Gorham Fire Equip. Co.	73.89
W. A. Shorten	1.06
S. M. Spencer Mfg. Co.	116.43
Standard-Modern Ptg. Co.	34.68
J. Francis Bresnahan	34.22
Willard L. Litchfield	1.13
John J. Stewart	3.60
G. N. Annis	5.00
Robert Dyment	22.70
R. W. MacDonald	4.50
Alfred W. Cudmore	27.50
Chas. B. Graves	2.00
W. B. Mason Co.	2.63
Egypt Garage & Mch. Co.	166.61
The Gamewell Co.	258.71
Merrill's Auto Express	2.00
Max D. Miles	7.90
Westinghouse Elec. Supply Co.	363.49
Howard H. Young	14.00
Boston Sand & Gravel Co.	7.61
Franklin Pub. Co.	2.00
L. J. Peabody Office Furn. Co.	28.75
John H. Wyatt Co.	7.72
Atlantic Flag Pole Co.	17.25
Campbell Machine Co., Inc.	15.19
Walter S. Foster, Treas.	45.00
Quincy Lumber Co.	3.00
The Satuit Press	14.35
Albert R. Schofield	24.75
John L. Smith	249.00
Chester F. Spear	63.00
Harry E. Bates	2.00
Surfside Garage	4.91

Wetmore Savage Elec. Supply Co.	3.60		
Frank H. Cole, Jr.	4.00		
Mass. Engineering Co., Inc.	43.56		
E. L. Pinkham	18.35		
The White Motor Co.	39.45		
H. G. Bolster Mfg. Co.	10.00		
S. Weymouth Ldy. & Cleansing Co.	43.35		
Bay State Flag & Decorating Co.	15.00		
Colin C. Hunter	19.17		
Burroughs Adding Mch. Co.	10.99		
Malcolm T. Hall	9.25		
N. J. Whalen & Son	18.00		
Fred C. Oxner	1.00		
Railway Express Agency	.63		
White Star Laundry Co.	4.25		
Charles T. Fish	2.00		
Frank H. Cole	12.00		
John E. Bamber	4.50		
Russell E. Hall	4.50		
Walter W. Jones	15.75		
Francis W. Stanley	6.75		
Lloyd A. Turner	4.50		
T. B. Alexander	9.00		
Arial W. George	5.00		
Mediterranean Sponge Importing Co.	7.35		
L. Richmond & Co.	20.52		
Sanderson Brothers	1.00		
F. J. Barnard & Co.	17.85		
Brockton Glass Co.	1.60		
Howard H. Cole	2.00		
Littlefield-Greene Corp.	21.91		
Wholesale Radio Laboratories	15.00		
		7,387.39	
			$27,876.81

ANNUAL REPORT

OF THE

WATER DEPARTMENT

OF THE

TOWN OF SCITUATE

For the Year Ending December 31, 1936

Sanderson Brothers
North Abington, Massachusetts

REPORT OF THE WATER COMMISSIONERS

It is again possible for your Water Commissioners to make a report based on the figures of 1936 and previous years, which shows your water department to be in good physical and financial condition. A conservative value of the plant now owned by the Town is $881,064.42.

In spite of the big reductions in water rates for 1936, the current income for that year equalled the current expenses, and the surplus income from previous years was used to make important and necessary improvements in the system.

The most important of these were as follows:

First: Bringing in a new well at Cedar Street and connecting the same with the system.

Second: Laying 3,213 feet of six-inch main;
Laying 14,785 feet of eight-inch main;
Laying 1,200 feet of four-inch main.

Work of this nature should not be under-estimated. In every instance it provided nearby property with fire protection which it had not had before, improved their water service, and in all cases improved your water system by doing away with dead ends or by completing loops. The laying of 1,200 feet of four-inch pipe below frost at Humarock corrected a condition which has caused much annoyance and expense to the department. I wish also to point out that by getting Federal aid, WPA, in connection with our work, we have been able to add

completed mains valued at $26,000 which only cost Scituate $13,800, which was the cost of the material used. Another project now going forward on Grove Street will add a valuable extension and complete a loop to Mungoe's Corner, which will have a worth equal to just double what it cost the department and the Town.

We have repeatedly been criticized by the State Board of Health for our apparent waste of water in Scituate. Your Board has also been much concerned over the cost of water used in supplying Humarock. In an effort to correct these conditions, meters were installed for every water-taker in Humarock. Result: A drop in our water bill from Marshfield from $1,855 to $1,306; a clear saving of $549 to the Town.

The elimination of waste seems to point the way to another reduction in water rates. A judicious increase in meters may make this possible another year. Preventing a great waste of water saves money for the taxpayers and the Town. Locating an excessive use of water that is not being paid for by the user may enable us to reduce the cost of water to the householder now using less than the amount allowed on the minimum rate.

Our early study of this question seemed to indicate that 30,000 gallons per year was not quite enough for the average family, so the amount allowed each user on the minimum rate of $22 was increased for 1)37 to 36,600 gallons per year. This also offers a saving to every metered service on excess water of about 18%.

It will be the policy of your Board to proceed in this matter with due care and an intelligent consideration of every angle.

The condition of some old cast-iron pipe lines, recently removed, confirms our belief in the wisdom of

using transite pipe. This is particularly true of those areas where salt water causes a rapid deterioration of the iron pipe. The transite pipe is easier to lay and is not subject to corrosion and the resulting rust and scale, and therefore should give many more years of usefulness.

We are still striving to discover another supply of ground water to give us a greater margin of safety during our peak load in the summer. The capacity of our new well at Cedar Street has been disappointing, but still helps, and that may be improved by increasing the depth of the well. Our efforts to discover a good supply of water at Humarock still continue.

In closing, we would direct your attention in our Superintendent's report to two things particularly done —one, that the cost of pumping water has dropped steadily since Scituate took the plant over in 1931, when the cost was $19,550, to the low point in 1936, of $8,937.13, which is a reduction in cost by Town management of $10,612.87; two, that we serve and keep up over 51 miles of water mains throughout your Town.

J. F. McJENNETT, Chairman,
WILLIAMS B. JAMES,
WILSON S. BROWN,
Water Commissioners.

SUPERINTENDENT'S REPORT FOR THE YEAR ENDING DECEMBER 31, 1936

To the Board of Water Commissioners,
Scituate, Mass.

Gentlemen:

Herein I beg to submit the Fifth Annual Report of the Water Department, which includes an account of the work carried on during the year 1936, and recommendations for future consideration.

A considerable part of the principal work performed during 1936 was the installation of water mains, wherein materials were bought and paid for by the Water Department and the labor was paid by the Federal Government through the W. P. A.

The project for laying an 8″ main on Kent Street and Driftway, which was started during the latter part of 1935, was finished in April, and provides a very important link in the circuits that serve the Cliffs, both for domestic and fire purposes.

Immediately after the completion of the work on Driftway, a new project for the installation of an 8″ main and hydrants for domestic use and fire protection, was started on Old Oaken Bucket Road.

This work was carried on all through the summer and the main was completed by the middle of December, thus affording a water supply to families that had been entirely without water during the hot summer months.

Fortunately, the work did not stop at this point, but was continued along Grove Street toward Mungo's Corner, through a grant of money for materials by the Board of Selectmen, and a project which the Water Commissioners were able to negotiate favorably by considerable personal effort. The extension of the main along Grove Street is now being carried on, and when done, will complete another very essential circuit in the system.

In April the shallow lines on Harvard, Revere, Oliver and Brunswick Streets, in Humarock, were replaced with deep mains. This work should be continued until the entire grid east of River and Central Streets is complete.

The increased development on Lawson Road required a short extension of the 8″ main and this was also taken care of in April.

In connection with the development of some driven wells near Cedar Street, the main was extended easterly from Summer Street during May. This extension also provided service for several houses, and fire protection.

Lines through the marshes on Gilson Road and Kent Street, having been a source of leaks and trouble for some time, were replaced during the summer with new pipe.

Further extension of the line on Tilden Road was made in June, and this line should be carried on to complete the circuit through Egypt Avenue, to Hatherly Road, and also to a point near the old Proving Grounds to complete the circuit.

The main on Marion Road was extended still further this year and should be carried through to connect with the easterly end of the road.

A grant of money from the Selectmen early in December made it possible to complete three important lines before the last of the year. The small line on Whitcomb Road was replaced with a six inch main, making the loop from Grasshopper Lane to Hatherly Road. The dead end on Capt. Pierce Road was connected to the main on Country Way, and the dead end on Branch Street was connected with the main on Country Way. These three lines will serve essentially in the distribution system.

The work of replacing shallow or small lines with adequate mains should be continued as a definite program.

Early in January a Fairbanks Morse Duplex pump was set up in the Beaver Dam Station and it has been doing very satisfactory and efficient work.

Prospecting for further water supply was carried on during the winter and spring months and resulted in the development of about 100,000 gallons per day, approved by the Massachusetts State Board of Health, near Cedar Street. This supply was tested and pumped during the summer months of peak load.

Later in the year a well drilling outfit was purchased, capable of drilling holes several hundred feet deep. Work was started, late in November, with this rig, to locate a fresh water supply in Humarock if possible. It is expected that a fresh water supply, if found at this point, will be quite deep, the depth being desirable to exclude salt water near the surface.

During the latter part of July every service in Humarock was metered. A very apparent difference in the consumption of water was noticed at once. Inasmuch as the water used in Humarock is purchased from

Marshfield through a meter, it is not only desirable to collect revenue for every gallon distributed, but particularly to obviate all waste.

Continued pumping on the wells in the Beaver Dam Meadow creates a very high vacuum, and this has caused air leaks that will require a complete overhauling of the suction lines and wells in the near future. This condition is not unexpected, as the system has been in use for many years.

The system has been greatly improved during 1936 by the installation of new mains in important locations and the continued elimination of small and shallow lines is certainly in the right direction.

While we were able to supply the demand on peak loads without the use of water from Old Oaken Bucket Pond, we were very close to the limit of our underground supply. Our storage capacity is very small and any slight disaster might easily have forced the use of filtered water. A one-million-gallon storage tank is a needed addition. It is also advisable to continue prospecting for other sources of supply to supplement our limited available ground water as developed at present.

Comparative Rainfall Table in Inches

Months	Actual Rainfall Scituate	Actual Rainfall Boston	Normal Rainfall Boston	Scituate Excess or Deficiency
January	6.60	7.58	3.85	+2.75
February	2.51	3.40	3.62	−1.11
March	6.28	7.10	4.09	+2.19
April	3.44	3.40	3.95	− .51
May	1.97	1.69	3.55	−1.58
June	3.46	2.08	3.24	+ .22
July	3.04	1.68	3.57	− .53
August	5.39	6.14	4.10	+1.29
September	9.22	6.06	3.56	+5.66
October	1.82	1.90	3.59	−1.77
November	1.39	1.56	3.94	−2.55
December	9.70	8.35	3.75	+5.95
Totals	54.82	50.94	44.81	+10.01

General Statistics

Population by census of 1930—3,118.

Construction of system started—1893.

Now owned by the Town of Scituate.

Valuation, December 31, 1936—$881,064.42.

Sources of Supply—Ground water from wells and the Old Oaken Bucket Pond.

Water is supplied to the system through pumps as shown.

Pumping Statistics

1. Smith Vail Triplex pump electrically driven by 10 H. P. Century Motor.
2. Fairbanks Morse Turbine pump driven by 30 H. P. Fairbanks Morse electric motor.
3. Fairbanks Morse Duplex pump driven by 15 H. P. Howell Motor.
4. Dean Hill centrifugal pump driven by DeLaVergne 130 H. P. diesel engine.
5. Smith Vail Triplex pump driven by DeLaVergne 35 H. P. diesel engine.
6. Byron Jackson centrifugal pump electrically driven by 40 H. P. G. E. Motor.
7. Byron Jackson centrifugal pump electrically driven by 75 H. P. G. E. Motor.
8. Byron Jackson centrifugal pump electrically driven by 75 H. P. G. E. Motor.
9. Sterling deep well pump electrically driven by 10 H. P. U. S. Motor with Morris centrifugal booster pump driven by 10 H. P. G. E. Motor.
10. Sterling deep well pump electrically driven by 10 H. P. G. E. Motor with Morris centrifugal booster pump driven by 7½ H. P. G. E. Motor.
11. Peerless deep well pump electrically driven by 15 H. P. G. E. Motor with Morris centrifugal booster pump driven by 7½ H. P. G. E. Motor.
12. Fairbanks Morse deep well pump driven by 15 H. P. Fairbanks Morse Motor.

All pumping is done by Diesel engines or electric motors.

Fuel oil purchased from the Gulf Refining Co.

Trade name, Gulf Solar Oil 33 degree Baume—19,306 B. T. U. per lb.

Electric power purchased from the Edison Electric Illuminating Co. Average price per K. W. H., $0.0164.

Total Fuel Oil used, 0.

Total K. W. H. used, 350,427.

Total water put into dist. system, 196,793,700 gals.

Average Dynamic Head, 67.7.

Average Static Head, 66.7.

Average number of gals. pumped per gal. fuel oil, 0.

Average number of gals. pumped per K. W. H., 561 gals.

Average cost per Million gallons, $45.41.

Maximum pumpage in one day (August 2, 1936), 1,114,800 gals.

Maximum pumpage in one week (July 29 to August 4), 7,096,000 gals.

Water pumped by Electric Power, 196,793,700 gals.

Webster Meadow Output

Station No. 9	Pumped	4,646,000 gals.
Station No. 10	Pumped	32,653,000 gals.
Station No. 11	Pumped	88,845,000 gals.
	Total	126,144,000 gals.

Beaver Dam Group of Wells

Station No. 3	Pumped	28,815,000 gals.
Station No. 1	Beaver Dam Spring	Not Used

Cedar Street Wells

Station No. 6	Pumped	4,973,000 gals.

Kent Street Well

Station No. 2	Pumped	25,589,000 gals.

Bound Brook Well

Station No. 12	Pumped	11,272,700 gals.

Pond Water Filtration—None

Pumping and Maintenance Costs

Year	Total Cost	Cost per Mil. Gals.	Total Pumped
1930	$19,550.00	$102.46	190,893,300 gals.
1931	18,311.28	92.81	197,228,900 gals.
1932	14,124.04	81.08	174,220,000 gals.
1933	11,602.46	62.65	185,197,900 gals.
1934	10,743.75	52.66	204,221,800 gals.
1935	9,356.70	50.38	185,718,200 gals.
1936	8,937.13	45.41	196,793,700 gals.

Kind of pipe, cast iron, Transite: extended 1936, 3,213 feet of 6″ and 13,985 feet of 8″.

Total 6″ Diameter or over now in use.	12″	8,256 feet
	10″	36,697 feet
	8″	87,804 feet
	6″	137,562 feet

Equals 270,319 linear feet or 51 miles, 1,039 feet.

Number of hydrants in use, 289.

Range of pressure, 18 lbs. to 75 lbs.

1936 Main Extensions

Driftway Road	3,552 feet of 8″
Driftway Road	801 feet of 6″
Cedar Street	306 feet of 6″
Cedar Street	467 feet of 8″
Tilden Road	540 feet of 8″
Tilden Road	6 feet of 6″
Marion Road	203 feet of 6″
Whitcomb Road	1,309 feet of 6″
Old Oaken Bucket Road	7,866 feet of 8″
Capt. Pierce Road	588 feet of 6″
Branch Street	1,560 feet of 8″

Services

Kind of pipe, cast iron, cement line, copper tubing, and transite. Sizes ¾″ to 2″.

Extended 1936, 900 feet.

No. of services, added 1936, 50.

Average length, 18 feet.

Average cost to Department, $19.89.

Total number of services, 2,515.

WATER COMMISSIONERS SALARIES AND EXPENSES, AND HYDRANT RENTAL

Salaries:			
J. F. McJennett	$200.00		
W. B. James	200.00		
James Turner	33.32		
James W. Turner	16.67		
W. S. Brown	150.00		
		$599.99	
Expenses:			
W. B. James	$48.96		
John F. McJennett	12.85		
W. S. Brown	33.24		
		95.05	
Hydrant Rental:			
Town of Scituate		26,459.51	
			$27,154.55

WATER DEPARTMENT

Salaries:			
George Fleming	$2,146.50		
Charles Fleming	1,908.00		
Gladys Wheeler	954.00		
William Sherman	2,385.00		
Leonard Stickley	1,751.00		
William Lumbert	2,499.84		
		$11,644.34	
Trucks:			
W. S. Harrub	$216.75		
Walter S. Harrub	24.00		
Wilson S. Brown	104.25		
George Davis	18.00		
William P. Jenkins	6.00		
Norman C. Merritt	6.00		
Donald A. Whittaker	12.00		
Henry T. Cole	6.00		
Howard H. Young	36.00		
Ellery B. Hyland	12.00		
		441.00	

Labor:

Earl Beamgard	$681.70
Adelbert Olson	860.50
Charles Montanari	46.00
Mellie Meschini	12.00
Renie Jacobucci	61.25
Francis Curran	12.00
Francis C. Curran	4.00
Stanley Vickery	12.00
Frank Richardson	49.00
Douglas Graham	384.00
Albert Ainslee	339.75
Albert Ainslee, Jr.	371.50
Albert Ainsley	22.00
Albert Ainsley, Jr.	22.00
Matthew Squire	12.00
Albert Newcomb	112.75
David Manley	12.00
Ralph Conte	12.00
Walter Leighton	12.00
Duncan Graham	27.50
Blane Brown	21.75
John Sexton	21.75
William C. Curran	2.50
Charles Barce	12.50
Charles Bearse	17.25
James Dacey	21.75
Harold Merritt	23.25
Daniel Andrews	33.75
Herbert Clapp	10.00
John Rose	21.75
Russell Keyes	23.25
William Brenchick	417.25
Roy Garland	5.25
Secondo Montanari	207.50
William Steverman	60.75
Charles Connolly	25.25
Aldiero Foniri	119.25
Harold Jenkins	8.00
Harold M. Jenkins	4.00
Walter Campbell	35.50
Rodger Kenney	106.00
Roger Kenney	18.00

David Frasier	8.00
Daniel Leighton	22.00
Albert Reid	14.00
Julian Jacobucci	28.00
Julius Jacobucci	38.00
Julian Jaccobucci	13.50
George Litchfield, Jr.	48.00
Edward McCormick	41.50
Chase Abbott	18.50
Milton Bates	15.75
Eugene T. Brown	34.00
Matthew L. Brown	28.70
Merton S. Burbank	36.90
Frank E. Cook	8.00
Thomas P. Dowd	17.75
James H. Duffey	8.75
Harry B. Ellms	22.25
John Fabello	14.00
Thomas P. Hernan	24.00
Richard N. Jenkins	22.75
Allan Lavange	22.80
Martin L. Mahoney	10.25
Stephen Mahoney	7.50
Ernest D. Whitmarsh	14.00
Kenneth S. Whorf	19.75
Edmund Fortier	4.00
Paul J. Gillis	4.00
Raymond Gillis	4.00
William Graham	4.00
Thomas H. Harris	4.00
William J. Jenkins	6.50
Frederick Kane	4.00
Joseph Lavoine	4.00
Carlton F. Merritt	8.00
John G. Rose	4.00
Leonard Wolff	7.25
Edward Durant	91.50
Phillip Martines	8.00
Norman C. Merritt	8.00
Peter Meschini	14.00
James McGovern	14.50
James E. Otis	12.25
Dennis F. Quinn, Jr.	23.50

Leonard Richardson	8.00	
Louis Servant	7.25	
Clarence Shelton	21.75	
Charles B. Timpany	6.00	
Albert M. Vinal	6.00	
Daniel E. Ward	2.00	
Renny Jacobucci	13.50	
John Sexton	13.50	
Albert Ainslie	198.00	
Albert Ainslie, Jr.	373.75	
Winnie Keyes	13.50	
		5,709.60

Expenses:

Bound Brook Garage	$25.18
City of Brockton	27.59
Dyar Sales & Mchy. Co.	119.97
Eagle Oil & Supply Co.	10.85
Egypt Garage & Mch. Co.	108.42
Front St. Sales & Service Co.	1,154.99
William H. Harney	48.41
J. Comer Jones Power & Pump Co.	66.99
Liba F. Litchfield	134.75
Ralph M. Litchfield	180.37
Town of Marshfield	1,855.37
Mueller Co.	70.17
Perry's Filling Station	66.60
Perry's Service Station	38.19
Frank Richardson	2.10
John A. Russell	305.38
Satuit Garage Co., Inc.	77.80
The Seaverns Store	55.60
Spaulding-Moss Co.	2.00
Walworth Co.	679.89
The Welch Co., Inc.	519.93
Whittaker Brothers	550.69
Commonwealth of Mass.	5,705.85
Merchants National Bank	49,746.25
J. Francis Bresnahan	12.47
Edison Elec. Ill. Co.	5,891.29
John S. Fitts	85.99
William J. Lumbert, Supt.	20.33
Merrill's Auto Express	52.15

New Eng. Tel. & Tel. Co.	227.61
Arthur R. Sibley	42.00
Codex Book Co., Inc.	5.95
Hersey Mfg. Co.	5,993.59
John B. Washburn, Register	37.00
Addressograph Sales Agency	74.70
Boston Pipe & Fittings Co., Inc.	89.40
Boston Sand & Gravel Co.	22.17
Louis E. Cole	34.60
H. R. Prescott & Sons	2.44
A. E. Borden Co.	.50
Lewis W. Perkins	66.66
Standard Oil Co. of N. Y.	34.62
Frederic T. Bailey & Co.	11.10
Earl Beamgard	5.00
National-Boston Lead Co.	9.50
Parker, Danner Co.	12.66
Pierce-Perry Co.	344.13
Harry R. Prescott & Sons	254.13
Geo. A. Caldwell Co.	448.30
The Ford Meter Box Co.	64.76
Sanderson Brothers	196.55
J. F. McJennett	44.00
Hobbs & Warren, Inc.	27.54
E. L. LeBaron Fdy. Co.	496.37
Fairbanks, Morse & Co.	610.34
Fred A. Houdlette & Son, Inc.	11.20
Litchfield's Express	.50
N. Y. N. H. & H. R. R. Co.	1,181.34
Johns-Manville Sales Corp.	12,545.08
John L. Rothery Co.	202.54
The Edson Corp.	20.70
General Elec. Supply Corp.	45.77
Sumner & Dunbar	761.71
Eddy Valve Co.	1,899.96
John F. McJennett	4.45
Union Water Meter Co.	67.96
Cement Lined Pipe Co.	148.98
Hancock Paint & Varnish Co.	35.58
Thomas R. Stearns	162.50
H. C. Whittaker	94.00
W. S. Brown	50.00
Warren Pipe Co. of Mass., Inc.	522.53

Joseph Bonomi	10.50	
Eureka Pipe Co., Inc.	132.78	
Howe & French, Inc.	7.96	
Ray's Repair Shop	68.70	
Traffic Equipment Co.	23.25	
H. G. Bolster Mfg. Co.	8.03	
Chase Brass & Copper Co.	2.87	
Greenbush Co.	3.50	
Priscilla Turner, P. M.	161.92	
Chas. D. Wainwright	2.40	
Roger Kenney	28.00	
The Boundbrook Press	19.50	
Mathieson Alkali Works, Inc.	31.14	
Rockland Transp. Co., Inc.	.50	
Charles T. Fish	17.00	
Town of Norwell	50.76	
A. P. Billings	3.00	
Reynolds Bros.	1.87	
Lorenzo Jacobucci	1.50	
John C. Moore Corp.	.60	
The Garlock Packing Co.	4.20	
Wilson S. Brown	42.00	
Litchfield's Express, Inc.	.40	
M. F. Shea	20.44	
Trustees, The N. Y. N. H. & H. R. R. Co.	5.00	
Morris Machine Works	21.89	
Railway Express Agency	11.92	
Bay State Flag & Decorating Co.	5.00	
Ludlow Valve Mfg. Co.	25.58	
Nemasket Transp. Co.	4.25	
Edward Blake Co.	10.11	
Hedge & Mattheis Co.	27.88	
J. S. Fitts	37.50	
Bucyrus-Erie Co.	1,575.38	
General Electric Co.	56.34	
W. R. Schultz	115.00	
Caleb T. Jenkins	10.73	
Registry of Motor Vehicles	7.00	
		97,082.39
		$114,877.33

REPORT OF SEALER OF WEIGHTS AND MEASURES

Dec. 31, 1936.

Selectmen,
Scituate, Mass.

Gentlemen:

My report for the year ending December 31, 1936, is as follows: Adjustments recorded 56, sealed devices 603, non-sealed equipment 13, equipment unfit for use and condemned 18.

Numerous re-checking of devices, and many inspections were made, of package goods and markings.

Pedlers were contacted to see if their papers were in order, and if they didn't have a license to peddle in Scituate, they were ordered to obtain same, or stay out of town when peddling.

Transient Vendors are still a class of people that will bear watching by the Board of Assessors.

All scales and other equipment should bear a 1937 seal (if in use). Easily moved scales, etc., should be brought to this office as soon after January 1, 1937, as possible.

Sealing fees collected $97.61, adjusting charges $3.02, total $100.63.

Paid to Town Treasurer $94.26, outstanding December 31, 1936, $6.37.

Respectfully submitted,

EUGENE H. LANE,
Sealer of Weights and Measures.

December 31, 1936.

Selectmen, Scituate, Mass.

Gentlemen:

My report is as follows:

Device	*Legal Fees*	*Adjusted*	*Sealed*	*Not Sealed*	*Condemned*
SCALES					
Platform over 5,000 lbs.	$1.00	4	5		
Platform 100 to 5,000 lbs.	.50	6	21		3
Counter under 100 lbs.	.10	2	18	2	
Beam 100 lbs. or over	.50		2		
Beam under 100 lbs.	.10		1		
Spring 100 lbs. or over	.50		8		
Spring under 100 lbs.	.10	11	42	2	9
Computing under 100 lbs.	.10	17	37		3
Personal Weighing (Slot)	.50		6		
Prescription	.10		3		
WEIGHTS					
Avoirdupois	.03		160		
Apothecary	.03		37		
CAPACITY MEASURES					
Liquid	.03		83		1
Dry	.03		9		
VEHICLE TANKS					
Vehicle Tanks, 100 gal.	1.00		2		

AUTO. MEAS. DEVICES

Gasoline Pumps	X		14	1	
Gasoline Meters	X	4	47		2
Kerosene Pumps	X		5	1	
Oil Measuring Pumps	X		9	7	
Quan. Meas. on Pumps ea.	.10	12	83		

LINEAR MEASURES

Yard Sticks	.03		11		

Sealing Fees	$97.61
Adj. Charges	3.02
Total	$100.63
Pd. Treas.	94.26
Outstanding	$6.37

EUGENE H. LANE,
Sealer of Weights and Measures.

SEALER OF WEIGHTS AND MEASURES

Salary:			
Eugene H. Lane		$387.50	
Expenses:			
Eugene H. Lane	$126.84		
W. & L. E. Gurley	11.34		
John B. Durant	2.00		
Chadwick & Carr Co.	2.50		
The Welch Co., Inc.	1.64		
Hobbs & Warren, Inc.	13.33		
		157.65	
			545.15

VEHICLE TEST TANK

Moore & Kling, Inc.	350.00

REPORT OF THE TREE WARDEN

To the Citizens of Scituate:

I have planted one hundred and nine shade trees, namely; Maple, elms and willows.

The elm tree beetle is very badly spread all over our town. The only remedy is to spray.

The Dutch Elm disease is in the southern part of our State, near the Connecticut line. Investigation shows that the disease may be in a tree for several years before the leaves wilt, which is the only outward evidence of its presence.

This makes early detection very difficult, and therefore many isolated infections may be in existence even in Massachusetts, which will not be revealed for three to five years.

The only known effective means of eradicating the disease is to cut down all infected trees and burn.

It is carried chiefly by insects such as the elm beetle which is the chief offender.

The attention of the public is called to the fact that unscrupulous persons representing themselves as expert tree men have claimed to find the disease on private estates in hope of getting work. The disease has not been found in this State as yet.

WILLIAM F. FORD,
Tree Warden.

TREE WARDEN

Salary:			
William F. Ford		$300.00	
Trucks:			
William F. Ford		170.00	
Labor:			
Joseph Merritt	$25.00		
Ralph Conte	136.00		
Lorenzo Jacobucci	28.00		
Harry Sylvester	16.00		
John Ford	136.00		
Fred Kane	28.00		
Jerry Delay	20.00		
Daniel Queeney	6.00		
		395.00	
Expenses:			
The Welch Co., Inc.	$96.37		
Socony-Vacuum Oil Co., Inc.	13.97		
John S. Fitts	17.23		
		127.57	
			$992.57

MOTH DEPARTMENT

Trucks:			
William F. Ford	$1,047.50		
Howard Young	16.00		
		$1,063.50	
Teams:			
Prescott Damon	$30.00		
Fred Wheeler	10.00		
		40.00	
Labor:			
William F. Ford	820.60		
Laurence Litchfield	338.00		
Ralph Conte	730.00		
John Ford	568.00		
Lester Slade	52.00		
Aubrey Totman	2.00		
Thomas Hernan	28.00		

Russell Tobin	2.00		
Norman Merritt	2.00		
Albert E. Reed	32.00		
Harold Merritt	6.00		
John Jacobucci	12.00		
Daniel Leighton	28.00		
Joseph Merritt	24.00		
Harry Sylvester	34.00		
Ernest S. Hill	13.50		
Jerry Delay	16.00		
		2,708.10	
Expenses:			
The Sherwin-Williams Co.	$530.83		
Frost Insecticide Co.	115.84		
Perry's Filling Station	65.66		
Perry's Service Station	80.17		
F. A. Bartlett Tree Expert Co.	15.00		
N. Y., N. H. & H. R. R. Co.	17.26		
H. D. Bent Supply Co.	6.75		
Surgeons' and Physicians' Supply Co.	10.18		
Egypt Garage & Mch. Co.	1.25		
Socony-Vacuum Oil Co.	1.63		
Socony-Vacuum Oil Co., Inc.	33.79		
Ralph M. Litchfield	1.60		
Bound Brook Garage	21.66		
Satuit Garage Co., Inc.	4.16		
The Satuit Press	10.25		
Acme Rubber Mfg. Co.	70.00		
John A. Russell	3.39		
Whittaker Brothers	20.82		
Middlesex Chemical Corp.	78.75		
Liba F. Litchfield	2.00		
E. C. Atkins & Co.	6.39		
Railway Express Agency	1.20		
The Welch Co., Inc.	75.59		
John S. Fitts	14.00		
		1,188.17	
			$4,999.77

ELM TREE BEETLE

Trucks:			
William F. Ford		$80.00	
Teams:			
Prescott Damon	$70.00		
Howard Young	60.00		
		130.00	
Labor:			
William F. Ford	$70.40		
Ralph Conte	64.00		
John Ford	64.00		
John B. Jacobucci	8.00		
Joseph Merritt	24.00		
		230.40	
Expenses:			
N. Y. N. H. & H. R. R. Co.	$1.57		
Liba F. Litchfield	6.80		
Prescott A. Damon	17.07		
Standard Oil Co.	3.30		
Frost Insecticide Co.	30.50		
		59.24	
			$499.64

REPORT OF FOREST FIRE DEPARTMENT

1936

To the Board of Selectmen, Town of Scituate:

During the year 1936, 189 permits were issued and 67 alarms were answered by this department.

A detailed account of the forest fires will be found incorporated in the report of alarms under Fire Department.

We were fortunate in having no serious fires this year and credit is due the citizens for their care and early notification of small fires which made it possible to extinguish them promptly.

The 1½-inch hose purchased this year has been used very successfully by both the Forest and Fire Departments and I am including a like amount in this year's budget.

I extend my thanks to all who have co-operated with this department during the past year.

Respectfully submitted,

RUSSELL J. WILDER,
Forest Warden.

FOREST FIRES

Fighting Fires:

John E. Bamber	$5.25	
Frank H. Cole, Jr.	11.25	
Charles W. Curran	4.50	
James B. Dacey	30.00	
Ferdinand Feola	5.25	
Walter S. Foster	6.00	
Russell E. Hall	2.25	
Walter W. Jones	.75	
Albert E. Newcomb	13.50	
Elmer F. Ramsdell	4.50	
Francis W. Stanley	3.00	
Lloyd A. Turner, Jr.	5.25	
William L. Ward	8.00	
John G. Wheeler	6.75	
Wendell W. Whittaker	6.75	
Robert Dyment	11.25	
Lloyd A. Turner	6.75	
Edgar F. Whittaker	8.25	
Arthur W. Drew	10.50	
Arthur C. Merritt	3.00	
Richard S. Brown	1.50	
James Finnie	1.50	
John H. Jakubens	27.75	
Russell J. Wilder	5.25	
Fred E. Ahearn	.75	
Robert S. Dwight	6.75	
Robert Dwight	.75	
Thomas F. Curran	3.00	
Gilman Wilder	1.50	
Thomas Steverman	4.50	
Thomas Harris	4.50	
Thomas Stanley	4.50	
Joseph P. Murphy	5.25	
Edward Durand	.75	
George W. Worster	6.00	
Malcolm T. Hall	.75	
Ernest A. P. Kelley	2.25	
Fred Joseph	.75	
Laurence Merritt	2.25	
Charles H. Whittaker	.75	
		$233.75

Expenses:

American Fire Equip. Co.	$86.04		
Boston Coupling Co.	96.63		
Bound Brook Garage	40.30		
John A. Russell	2.40		
Fabric Fire Hose Co.	588.00		
Whittaker Brothers	3.93		
Howard H. Young	5.00		
Mass. Engineering Co., Inc.	43.56		
Ray's Repair Shop	43.54		
Egypt Garage & Mch. Co.	20.05		
Edith M. Pierce	2.00		
The Welch Co., Inc.	4.50		
Ralph M. Litchfield	1.65		
		937.60	
			$1,171.35

REPORT OF THE BOARD OF HEALTH

The Board of Health in submitting this report for your consideration wishes to call to your attention the various problems that confront it. If more funds were available much more could be accomplished for the promotion of health in our community.

Pre-School Dental Clinic

Finding that there is great need of more dental work in our schools, the Board is contemplating a Pre-School Clinic. This, we feel, will greatly relieve the present situation.

During the summer we consulted with the State Board of Dentistry and became familiar with the necessary details. We are planning to devote two mornings each week for eight weeks during the months of May and June for this work. In order to do this we have asked for an increased appropriation. We feel that the townspeople will agree with the Board in this matter.

The Town Dump

The care of the Town Dump becomes an increased problem each year because of the many abuses. During the past year we were compelled to place restrictions regarding the use of it, and it is also necessary to have a caretaker there the greater part of the year.

Hospitalization

During the year hospitalization has increased to a considerable extent.

Inspectors

The work accomplished by the different inspectors under the jurisdiction of the Board of Health has been properly done.

Well Baby Clinic

This Clinic deals with the health of the babies and instructs the mothers in the care of them and the favorable results obtained warrants the Board to again sponsor this Clinic.

Humarock Beach

Owing to the increased use of the Town's public parking space at Humarock the Board feels that the Town should construct a Comfort Station at that point.

Clean Streets

One of our major problems is trying to keep the sides of the roads clean; there seems to be a tendency on the part of some people to throw rubbish on the roadside. We ask the people of the Town to co-operate with the Board to keep the streets as clean as possible.

Meetings, Inspections and Investigations

During the year the Board has held regular meetings and special meetings at the call of the Chairman. All complaints properly presented to the Board have been investigated and satisfactory results obtained.

Emergency Relief—Mushquashicut Pond

During the latter part of June a committee representing the people living at North Scituate Beach appealed to the Selectmen for relief from insects infesting

the property surrounding Mushquashicut Pond. The Selectmen considered this condition as a health menace and referred the committee to the Board of Health. The Board made a thorough investigation and found the conditions surrounding this pond even worse than represented.

The Board immediately called the State Department for advice and suggestions as to the best measures to pursue to eradicate the condition. Reporting for the State. Mr. Wales of the Public Health Department suggested deepening and widening the draining ditches leading from the pond to the Cohasset line. As this would involve much time without giving immediate results we were forced to take measures that would give prompt relief in this emergency, as living conditions had become almost unbearable.

Realizing that this was a tremendous undertaking, and as we had no emergency funds to care for this expense the Board called upon the Selectmen for advice. Upon assurance by a majority of the Board of Selectmen that they would back us up to the limit, we applied emergency measures.

Mr. Webb of the Mosquito Control Board was instructed to spray and do whatever work was necessary. Under Mr. Webb's supervision many gallons of oil were sprayed on the pond and the property surrounding it. Finding that this method was not giving the desired results, we called upon Mr. Ford, the Tree Warden. A light oil was used with a power sprayer, but after several days it was found that the insects were almost as numerous as before. Daily the residents were appealing for relief. We were therefore forced to get a contact insecticide that was strong enough to entirely eliminate these insects. We then called upon an expert well

versed in the use and results of various kinds of insecticides. He highly recommended one that was being used by the State on ponds and lands similarly affected by insects. Realizing that there were seventy-two acres of pond and more than twice as much land to be sprayed, we ordered two thousand gallons. After this new insecticide was used, satisfactory results were obtained almost immediately and the people in this section were much relieved. Since these insects multiply very rapidly and we were forced to spray daily, the Board purchased additional insecticide sufficient to cover the remainder of the season to September 15.

We wish to call your attention to the fact that this condition was first reported some three or four years ago, but was never considered a real health menace until the summer of 1936.

We also wish to call to your attention that this is a State controlled pond, therefore we have gone to the State for a permanent remedy and a bill is now before the Legislature asking for a sufficient sum of money to dredge this pond. We are told by State Engineers that dredging is the only solution to the problem. The estimated cost of this work is $100,000 and the bill before the Legislature asks the State to contribute fifty per cent of the cost, the Town to contribute fifty per, less any sums that may be contributed by the County of Plymouth. The Board feels that a large expenditure of money now would give the results desired and eliminate the yearly expense of spraying.

The valuation of property surrounding the area affected amounts to $1,233,880. Surely you will agree that the Board of Health was justified in spending the money we did this year. We trust that you will lend your support to the bill now before the Legislature. If

the bill is passed and the work done, the property in that section will increase in value and in beauty.

We have been very fortunate the past year in regard to contagious diseases. Only four cases of measles, seven cases of scarlet fever and very few other contagious diseases were reported. This Board has made it a practice to report to the School Doctor and to the Nurse every case of communicable disease and we wish to thank them for the splendid work they have accomplished during the past year.

The Board wishes to thank the various departments of the Town who have assisted us when called upon and who have co-operated in every way possible.

Very respectfully submitted,

WILLIAM P. GROVESTEIN, Chairman,
WALTER L. ENOS, Secretary,
GEORGE H. OTIS.

BOARD OF HEALTH

Salaries:		
Fred R. Chase	$62.50	
William P. Grovestein	312.49	
George H. Otis	312.49	
Walter L. Enos	249.99	
		$937.47
Trucks:		
F. Feola	$96.75	
William F. Ford	295.00	
Norman C. Merritt	12.00	
W. S. Brown	6.00	
Andrew S. Finnie	12.00	
Donald Whittaker	12.00	
Bertram Stetson	6.00	
		439.75

Labor:

Charles N. Barce	$150.20	
Earle Baker	106.00	
Lester Litchfield	22.00	
John D. Webb	16.00	
Arthur Withem	104.00	
Daniel Andrews	20.00	
William F. Ford	129.80	
Charles Jenkins	10.00	
Ralph Conte	118.00	
John Ford	28.00	
Daniel Leighton	24.00	
E. Cecil Burleigh	4.00	
Frank E. Cook	4.00	
Francis C. Curran	4.00	
George W. Duffey	4.00	
Frank Fabello	2.00	
Frederick Gosewisch	6.00	
Timothy Graham	4.00	
Hubert B. Harriman	4.00	
Maurice Levine	6.00	
William Manley	4.00	
Carlton F. Merritt	4.00	
Leonard Wolfe	4.00	
W. S. Brown	28.00	
Robert Wheeler	4.00	
Joseph Merritt	24.00	
Harry Sylvester	34.00	
		868.00

Expenses:

Howard H. Young	$2,649.00
Plymouth Co. Hospital	1,124.00
Clarence Wheeler	700.00
Quincy Typewriter Service	25.00
Sampson Funeral Service	.25
Hobbs & Warren, Inc.	14.63
Scituate Post Office	1.35
John Hood Co.	11.10
Charles O. Chase	150.50
Charles Chase	56.00
Franklin Pub. Co.	12.50

Whitford Merritt	1.00
Town of Scituate	10.00
W. E. Chaffin, P. M.	.45
William M. Wade	122.50
E. L. Merritt	51.07
Edwin L. Merritt	45.00
Edmund B. Fitzgerald	120.00
E. B. Fitzgerald	100.00
Willis B. Parsons	720.00
Andrew S. Finnie	34.13
Paul R. Gannett	2.00
Mass. Dept. of Public Welfare	274.00
James L. McCarthy	5.00
David Fraser	3.00
David Frazer	2.00
Charles F. Andrews	1.00
Charles F. Andrews, Supt.	1.50
Wilbur A. Carter	1.75
W. A. Carter, Supt.	.75
Frank L. Young	2.50
Frank L. Young, Supt.	2.00
Thomas Steverman	1.00
Gilbert Patterson	2.00
The Welch Co., Inc.	44.79
John H. Young	4.00
John Duffey	5.00
Frank M. Noyes	11.50
Andrew J. Brady	70.60
C. M. Wagner	.91
Fred S. Mahon	2.00
The Bayfield Shop	66.00
Commonwealth of Mass.	319.00
Annie B. Veno	67.50
Frost Insecticide Co.	197.90
John S. Fitts	397.51
S. C. Webster	1,738.00

Geo. B. Robbins Disinfectant Co., Inc.	3,881.20		
Robert Wheeler	10.00		
William Stanley	18.00		
George H. Otis	50.00		
Brockton Hospital	1.00		
Rita Clark	5.00		
Philip S. Bailey	118.00		
Margaret O'Donnell	2.50		
Fred R. Burnside	8.27		
S. F. Connolly	1.75		
George T. Otis Co.	3.98		
		13,271.39	
			$15,516.61

REPORT OF SCHOOL DENTIST

Board of Health and Superintendent of Schools,
Scituate, Mass.

Gentlemen:

I submit the following figures to show the work carried on in the Hatherly and Jenkins Schools from January 1936 to January 1937:

Fillings in permanent teeth	221
Fillings in temporary teeth	339
Permanent teeth extracted	6
Temporary teeth extracted	82
Teeth treated	12
Cleansings	141
Completed cases	137

The children in the Junior and Senior High Schools were examined and parents notified of defects found.

Respectfully submitted,

WILLIS B. PARSONS, D.M.D.

REPORT OF THE SCITUATE PUBLIC HEALTH NURSING SERVICE

The report of the Scituate Nursing Service for the year 1936 is herewith submitted for your approval.

The Organization of the Scituate Nursing Service this year has held ten regular meetings, and the following items, in brief, consist of the major features of the year's work:

1. The By-laws of the Organization were revised.

2. The Annual Membership Drive took place during the summer months.

3. With the assistance of the Scituate Chapter of the American Red Cross the Tonsil Clinic was carried on as in previous years.

4. The Tuberculosis Seals Sales Program was efficiently carried on under the direction of Mrs. John McKinnon, Chairman.

State and County meetings relating to Public Health Nursing were attended by the Nurse or a representative.

Respectfully submitted,

GRACE E. HAGUE,
Secretary.

SCITUATE PUBLIC NURSING SERVICE

Receipts

Cash on hand January 1, 1936	$376.80	
Nursing fees	246.60	
Toll calls	9.45	
Membership for 1936	210.50	
Scituate Woman's Club	10.00	
Scituate Betterment Club	25.00	
Baptist Sewing Circle	5.00	
Christmas Seals sale	160.40	
Ways and Means Whist	55.00	
Moving picture	20.00	
Amateur Night entertainment	40.35	
Food booth	35.00	
Rummage sale	28.37	
Receipts from tonsil clinic	285.50	
Red Cross contribution to clinic	102.50	
Interest on bank account	1.29	
Nine months' upkeep of car by Town of Scituate	225.00	
		$1,836.76

Expenditures

Margaret O'Donnell, salary	$99.96
Alice M. Dowd	100.00
N. E. Tel. & Tel.	55.25
Upkeep of car	262.93
Garage rent	55.00
Insurance and numbers for car	53.65
Medical supplies	12.41

Printing and stationery	47.69	
Membership drive cost	25.00	
Flowers	5.00	
Attending Public Health Institute	3.35	
Tonsils expenditures	542.50	
		$1,262.74
Cash on hand January 1, 1937		574.02
		$1,836.76

ANNIE M. S. LITCHFIELD,

Treasurer.

REPORT OF PUBLIC HEALTH NURSE

December, 1936.

To President and Board Members:

This is merely a brief statistical report of the work accomplished, otherwise it would mean a repetition of some of the facts which appear in my report as part-time school nurse.

Number of Nursing Visits	529
Number of Free Nursing Visits	85
Number of Follow-up Visits	225
Number of Prenatal Visits	34
Number of Infant Welfare Visits	97
Number of Welfare Visits	50
Number of School Visits	172
Number of Children Taken Home Because of Illness	9
Number of Home Visits for School Children	89
Number of Visits for Pre-school Children	31
Number of Visits for Chadwick Clinic	21
Number of Clinics	18
Number of Hospital Visits	55
Number of Office Visits to Doctors	12

Number of Conferences with Health Workers	48
Number of Public Health Meetings Attended	21
Number of Unclassified Visits pertaining to P. H. Work	275
Total Number of Visits	1771

May I express my deep appreciation to the Board Members, Teachers, Health Officers, Town Officials, Local and Cohasset Physicians for their generous co-operation.

Respectfully submitted,

MARGARET O'DONNELL, R. N.

PUBLIC HEALTH NURSE

Services:			
Margaret O'Donnell		$1,575.00	
Expenses:			
Scituate Health Nursing Service	$225.00		
Scituate Nursing Service	25.00		
		250.00	
			1,825.00

REPORT OF THE CLEAN-UP COMMITTEE

We wish to take this opportunity to express our appreciation to the people for their co-operation during Clean-up Week.

We did our very best in dividing the work and seeing that it was done first-class.

We also hope that the town will carry on this work this coming year.

Respectfully submitted,

HAROLD L. BATES, Chairman,
LOUISE J. ROTHERY,
ALLEN D. CREELMAN,
Clean-up Committee.

CLEAN-UP COMMITTEE

Trucks:			
Harold L. Bates	$24.00		
Henry T. Cole	12.00		
Prescott A. Damon	24.00		
Renie Jacobucci	12.00		
Mitchell Brothers	12.00		
David W. O'Hern	12.00		
		$96.00	
Labor:			
Harold L. Bates	$6.00		
Henry T. Cole	3.00		
Prescott A. Damon	6.00		
Renie Jacobucci	3.00		
Mitchell Brothers	3.00		
David W. O'Hern	3.00		
		$24.00	
Expenses:			
Franklin Pub. Co.	$4.00		
S. H. Blanchard	6.00		
		10.00	
			$130.00

REPORT OF THE HIGHWAY DEPARTMENT

To the Citizens of Scituate:

The main object in the following report is to show to the taxpayer where and how his money has been spent in the care and maintenance of roads during the year 1936. A cost system was put into operation in March which enables this department to keep actual records of the various items under construction and completed. This will aid greatly in the accurate computation of work to be done in the future. This report covers that part of the year following March 9, 1936.

CARE OF ROADS

The spring of the year 1936 revealed a great many of the roads to be in a serious condition owing to the very severe winter. Temporary repairs were made and the most critical situations immediately remedied. A great deal of the damage was caused by lack of drainage facilities. Great stress should be placed on the importance of adequate drainage. The most costly element to contend with is water. As expensive as it may seem to install hundreds of feet of drain pipe on each street, the benefits to be derived in decreased maintenance costs will eventually compensate for this initial expenditure. Care has been taken in the rebuilding of the different streets to install proper drains together with catch basins so that damages arising from this cause will not occur in the future.

All jobs partially completed as of March 9, 1936, were finished and all special items as per town warrant have

been accomplished. The following is a summary of major items performed by the Highway Department during the year 1936.

1. Macadam Rebuilding:

Allen Street	2,300 sq. yds.
Otis Street	1,600 sq. yds.
Capt. Pierce Road	4,800 sq. yds.

2. Macadam Rebuilding, small sections:

Beaver Dam Road	330 sq. yds.
Branch Street	462 sq. yds.
Gannett Road	870 sq. yds. Removed dangerous hump.
Hatherly Road	250 sq. yds.

3. Drainage:

Allen Street	415 ft.
Complete Ann Vinal	400 ft.
Elm Street	750 ft.
Beal Place	525 ft.

4. Sidewalks, bituminous concrete:

Gannett Road	95 sq. yds.
Ford Place	249 sq. yds.
Curtis Street	75 sq. yds.

5. Concrete Curbing:

Allen Street	155 ft.
1st Parish Road	75 ft.
Glades Road	245 ft.
Tilden Road	325 ft.
Curtis Street	475 ft.

6. Resurfaced section of Summer Street with ¾ inch stone, asphalt mix treatment.

7. Surface treatment, 11.7 miles of highway with asphalt-sand cover.

8. Special items as per town warrant:
   Beal Place, new construction of gravel and tar structure, 1,335 sq. yds.
   Corner of Summer and Cedar Streets, widen and rebuild, macadam construction, 500 sq. yds.

The three streets listed under Item No. 1 were in a very dangerous condition and the rebuilding and installing of adequate drainage facilities adds greatly to their usefulness and appearance. It should be pointed out that under Item No. 8 in the above list, the amounts appropriated were not sufficient to finish either of the respective projects and funds were taken from the general appropriation to carry the work through to completion.

The following statement shows accurately the amounts expended on the various items which have had to be dealt with by the Highway Department.

Macadam construction, crushed stone penetration, 13,516 sq. yds.	$16,013.99
Plant mix patching material applied, 1,285 tons	6,764.25
Bituminous concrete patching applied, 82 tons	688.06
Surface treatment, ¾ inch stone, asphalt mix, .4 miles	899.89
Gravel construction, 855 cu. yds.	1,889.90
Surface treatment, asphalt-sand cover, 11.7 miles	5,038.59
Sidewalks and repairs, bituminous concrete, 744 sq. yds.	1,442.03

Drainage, installing 2,705 ft. of 6 inch to 18 inch pipe together with 22 catch basins	3,889.36
Drainage, cleaning out and repairs	887.17
Drainage, Sandhills Pond	82.00
Catch Basins, cleaning out and repairs	389.30
Culverts, repairs	1,100.76
Street traffic regulation painting	399.00
Road shoulder construction	262.70
Guard rails, repairs and painting	1,157.24
Concrete curbing, 1,378 ft.	1,724.15
Clean-up, sweeping	1,069.35
Farm to Market Projects, supervision and incidental expenses	208.10
Town Hall Parking Space, macadam construction	128.20
Town Pier, crushed stone	38.85
WPA Projects, supervision and incidental expenses	393.97
Equipment, new	743.75
Equipment maintenance, repairs and painting	1,184.62
Gas, oil, grease and small repairs	1,195.02
Garage rental, heat, light, telephone, etc.	720.46
Highway Surveyor's salary and transportation	1,687.50
Supervision	1,509.60

Clerical	770.00
Toolkeeper and stoneweigher	472.50
Plans and surveys	40.40
Office supplies	19.72
Blasting	83.75
Damages	15.22
Small tools	553.71
Parking Spaces	105.50
Expenditures made and contracted for prior to March 9, 1936	11,431.31
	$64,999.92
Refund by N. Y., N. H. & Hartford R. R. Co.	3.94
Total Net Expenditures	$64,995.98

Of the many duties confronting the Highway Department of Scituate today is the most urgent necessity of furnishing the maximum amount of employment fairly and in accordance with the needs of those employed, and at a minimum of cost to the taxpayer for the work to be accomplished in the construction, improvement and maintenance of the 140 miles of highway which are the responsibility of the Highway Surveyor and his assistants. Road building has proved to be the most immediate and successful means of utilizing public funds in aiding unemployment and at the same time adding to the permanent wealth of a community. As much of the appropriation as possible was used in the employment of manual labor and a comparative study of the amounts spent in the years of 1935 and 1936 is herewith presented.

	1935		1936 Incurred after March 9th	
	Amount	%	Amount	%
Labor	$21,943.56	34.3	$24,195.20	45.2
Surveyor's salary	2,000.00	3.1	1,500.00	2.8
Teams	202.88	.3	135.00	.3
Trucks	11,436.57	17.9	6,821.00	12.7
Other expenses	28,412.37	44.4	20,913.47	39.0
Totals	$63,995.38	100.0	$53,564.67	100.0

SNOW REMOVAL

The Highway Department is well equipped to cope with the various problems pertaining to the removal of snow and the keeping of the streets safe during icy weather. These hazards depend entirely on weather conditions and therefore, it necessitates oftentimes working during the night so that the roads may be opened as early as possible. The large increase in high-speed winter traffic has made the problem of sanding the icy streets a serious one and this department has striven to keep the roads safe for travel at all times.

FEDERAL PROJECTS

Under the sponsorship of the Highway Department, various Federal Projects have been in operation continuously throughout the year. These projects have enabled the Highway Department to build roads, dig drains, etc., at a greatly reduced cost to the town and have also relieved the unemployment situation considerably. Below is a list showing projects in operation and the work accomplished.

FARM TO MARKET PROJECT

Central Avenue

In operation March 9, 1936
Stopped work April 8, 1936
Resumed work October 9, 1936
90% complete December 31, 1936
1,650 ft. road gravelled
3,700 ft. road graded and asphalt applied

WPA PROJECT

Willow Street Drain

Started work April 21, 1936
Stopped work October 3, 1936
80% complete December 31, 1936
860 ft. 18 inch pipe layed
1,030 ft. 15 inch pipe layed
110 ft. 12 inch pipe layed
15 catch basins installed

In conclusion, this department wishes to thank those who have helped by kindly co-operation and useful suggestion in the attempt to make the streets of the Town of Scituate more permanent in structure, more comfortable to travel upon and more beautiful to look at.

Respectfully submitted,

CHARLES M. WAGNER,
Highway Surveyor.

HIGHWAY DEPARTMENT

Trucks:

Roy Merritt	$129.00
Roy C. Merritt	42.00

C. C. Hunter	11.00
Joseph Bonomi	14.50
Mitchell Bros.	105.00
Ferdinand Feola	302.75
William Appleton	7.00
Joseph W. Appleton	202.50
Henry T. Cole	236.25
Renie Jacobucci	18.00
Roger Kenney	10.00
Andrew Finnie	7.50
A. S. Finnie	24.00
Harold Stonefield	12.00
Harold C. Stonefield	209.25
Harold Bates	338.50
Everett Belcher	30.00
William Flynn	21.25
W. S. Harrub	66.00
Walter S. Harrub	166.50
Charles M. Litchfield	243.00
Percival E. Merritt	138.00
Bernard A. Meyers	132.00
Bertram C. Stetson	320.25
Nathaniel Tilden	361.00
Howard H. Young	134.75
Frank H. Barry	300.00
A. B. Curtis	297.00
John F. Duffey	375.00
John F. Duffy	6.00
James W. Turner	36.00
William P. Jenkins	327.75
Wilson S. Brown	243.75
Harry G. DeCosta	52.50
Prescott A. Damon	272.25
Ellery B. Hyland	243.75
Harry Merritt	234.75
Donald A. Whittaker	391.00
Lester Merritt	318.75
Thomas Steverman	36.00
Frank Fallon	76.50
Harold C. Whittaker	89.25
Stephen F. Connolly	24.00
Norman C. Merritt	407.25

George Davis	55.50	
Lloyd E. Merritt	81.00	
		$7,150.00
Teams:		
Fred F. Wheeler		150.00
Salaries:		
Edward P. Breen	$500.00	
Charles M. Wagner	1,500.00	
		2,000.00
Labor:		
Edgar Whittaker	$316.80	
Thomas Hernan	175.00	
Thomas F. Hernan	55.50	
Thomas P. Hernan	56.50	
Cecil Babbitt	1,246.00	
George Mitchell	150.60	
Clinton Merritt	184.50	
Clinton W. Merritt	144.00	
Richard Jenkins	172.00	
Richard N. Jenkins	904.30	
Carl Zollin	169.00	
Walter Campbell	161.00	
Robert Kinsley	193.20	
Wesley Jenkins	222.00	
George Litchfield	24.00	
David Frazer	24.00	
David Frazier	36.00	
David F. Frazer	58.00	
Walter Leighton	162.40	
George S. Vickery	16.00	
Earl Baker	96.00	
Earl D. Baker	58.75	
Charles Harris	56.00	
Charles W. Harris	34.50	
Earl Jenkins	69.00	
Earl E. Jenkins	15.50	
Earl F. Jenkins	32.25	
Harry Ellms	56.00	
Harry P. Ellms	67.00	
Harry R. Ellms	52.00	
Louis Panetta	105.50	

Henry Pitts	32.00
Peter Meschini	209.50
Peter A. Meschini	4.00
John Flaherty	40.00
Chesley Biassey	64.00
John Dalby	64.00
John F. Dalby	52.00
James Welch	163.00
James W. Welch	12.00
Roy Garland	1.00
David Shea	61.75
John Duffey	2.00
Daniel Ward	34.00
Daniel E. Ward	501.00
Malcolm Hall	24.00
Francis Stanley	63.50
John Swanson	12.00
John Durant	88.25
William Flynn	16.00
Elmer Mott	64.00
Elmer E. Mott	14.00
George Yenetchi	16.00
Ellis Damon	62.25
Pedro Miranda	52.00
Peter Miranda	12.00
Merritt Barnes	266.75
Matthew Squire	48.00
Mathew Squire	14.25
Matthew J. Squire	64.50
James Scarselloni	64.00
Albert Woodward	62.25
Albert D. Woodward	6.00
George Friese	430.50
Alexander Bonnell	62.25
Alexander M. Bonnell	55.75
Everett Belcher	30.00
John Jacobucci	82.75
William Stetson	48.00
Ernest Hobson	16.00
George Dwight	16.00
George H. Dwight	29.50
John Alves	60.00
Roy Merritt	1.50

Bernard Coletta	12.00
Bernard Celletta	40.00
Francis Curran	44.00
Francis C. Curran	417.75
Rocco Santia	60.75
Santo Strini	42.00
Albert Reed	38.00
John Fernandez	48.00
John Fernandes	17.25
Leonard Wolfe	48.00
Gilbert Patterson	32.00
Gilbert J. Patterson	119.25
Louis Cole	159.00
Louis E. Cole	27.00
Robert Dwight	82.25
Frank Tomei	40.75
John F. Barry	10.25
John Barry	16.00
Jack Barry	24.00
Charles P. Curran	50.25
Neal Frasier	16.00
Neal H. Fraser	30.00
Secundo Montanari	125.25
Secundo C. Montanari	8.00
John Webb	38.25
John D. Webb	83.50
Jose Andrades	24.00
Francisco Andrades	24.00
Merlon Cole	38.00
Parker Ewell	186.25
Charles Jenkins	22.00
Charles F. Jenkins	13.50
Charles R. Harris, Jr.	21.25
Charles Harris, Jr.	28.00
Carl Litchfield	24.00
Joseph O'Donnell	22.00
Louis Pina	20.00
Manuel Ramos	41.25
Arthur Staples	22.00
Kenneth Boliver	20.00
William Brenchick	74.00
Benjamin Curran	24.00
Benjamin H. Curran	52.00

John McDonald	32.00
Lester Slade	8.00
Fred Wolfe	24.00
Albert Ainslie Jr.	55.50
Albert Ainslie	28.00
Eugene Blanchard	20.00
Richard Brown	24.00
Milton Bates	36.00
Elliot Cole	28.00
Robert Dwyer	16.00
Herbert Dwyer	12.00
Herbert R. Dwyer	10.00
Robert Hoey	28.00
Harold Holland	28.00
Louis Lopes	16.00
Joseph Merritt	28.00
Joseph H. Merritt	142.75
William Steverman	26.00
John Sexton	36.00
Leonard Small	28.00
Edward Sexton	20.00
Emidio Veiga	16.00
Emidio J. Veiga	65.25
Murton Burbank	4.00
Merton S. Burbank	684.10
Sumner Crane	1,548.00
Raymond Gillis	194.50
Allen Lavange	23.20
Allan Lavange	626.30
Con Magaw	4.00
Con R. Magaw	245.00
Russell Tobin	4.00
Edward R. Tobin	8.00
E. Russell Tobin	34.50
Harold Bates	4.00
Clarence Clapp	22.75
Gardner DeCosta	10.00
Charles Timpany	8.00
Charles B. Timpany	76.00
Charles P. Timpany	4.00
Hugh Walsh	12.00
Wilfred Appleton	14.00
Frank H. Barry	3.00

James J. Barry	128.63
James S. Barry	105.00
Alvin W. Blanchard	143.50
Russell Bradlee	10.00
E. Cecil Burleigh	98.25
Charles Curran	20.50
James C. Calkin	102.00
F. Malbon Chase	80.00
James A. Cobbett	306.25
Frank H. Cole Jr.	15.50
Edward N. Cook	169.00
Arthur R. Cross	45.25
Thomas P. Dowd	242.00
Frank Fabello	150.00
William J. Flaherty	10.00
Paul J. Gillis	261.25
Ernest Gilman	8.00
C. Duncan Graham	8.00
Duncan R. Graham	10.50
Robert F. Hall	291.00
Thomas H. Harris	190.75
Royal L. Holmes	48.00
Russell Jenkins	6.00
Winsor W. Keyes	214.50
Davie O. Litchfield	40.00
Edward A. Macomber	83.75
Martin L. Mahoney	452.00
David Manley	128.75
Phillip Martines	30.00
Mellie Meschini	10.00
Edward B. McCarthy	10.00
Ralph F. McCarthy	22.00
James D. McIntire	200.00
Wilfred C. Prouty	379.50
Christopher O'Neil Jr.	46.00
James E. Otis	523.50
Dennis F. Quinn Jr.	496.75
Lawrence L. Rice	170.50
Clarence Shelton	179.25
John J. Stark	59.00
William H. Stetson	57.00
Ernest D. Whitmarsh	109.75
Frank T. Whittaker	152.00

Robert Brand	33.00
Robert Breen	4.00
Robert A. Cole	14.50
Walter Hardwick	114.00
Hubert B. Harriman	76.50
Eugene J. Jellows	62.00
Caleb T. Jenkins	50.00
William J. Jenkins	189.50
Carleton F. Merritt	60.00
Henry P. O'Neil	175.50
Adelbert Rice	127.75
William A. Seaverns	60.00
Albert M. Vinal	290.25
Daniel F. Appleton	377.50
Atherton L. Baker	126.75
Joseph Cerilli	37.00
A. Wallace Hunt	170.50
John E. Jellows	64.00
Frederick Kane	203.00
Alfred G. Leighton	342.75
Orlando Litchfield	75.50
Francis Barry	118.30
James W. Murphy	149.50
Howard D. Phillips	6.00
Russell A. Tower	30.00
Murray J. Trefry	118.25
Michael F. Welch	135.00
William Graham	74.00
Joseph Holland	50.50
Harold M. Jenkins	48.00
Stephen Mahoney	161.50
Thomas A. Patterson	12.00
Nicholas Wherity Jr.	12.00
Frederick Gosewisch	87.00
Richard Gargan	4.00
Ernest A. P. Kelly	16.25
Maurice Levine	237.50
John J. Lonergan	12.00
Norman C. Merritt	66.00
James Wherity	482.50
Frank E. Cook	91.25
Matthew L. Brown	756.00
Alderio Foniri	32.25

William M. Manley	22.00
William Manley	12.00
Arthur L. Richardson	15.00
Leonard Richardson	301.50
George Timpany	18.75
John G. Wheeler	2.00
Edward Durant	22.00
Timothy Graham	64.00
Edwin Westington	124.75
James H. Duffey	196.00
James W. Duffey	12.50
George W. Duffey	26.00
James H. Dwyer	110.50
Merrill Merritt	3.50
Erving Studley	4.00
Kenneth S. Whorff	125.00
Joseph W. Barry	27.25
Joseph Barry	10.50
James Litchfield	12.00
Thomas H. O'Neil	8.00
John G. Rose	19.50
Burt Shaw	217.50
Roy E. Spear	98.50
Walter A. Campbell Jr.	6.00
Blaine Brown	70.50
Eugene T. Brown	236.50
LeRoy Graham	85.50
Conrad E. Erixon	48.75
John Panetta	22.25
Louis G. Keyes	237.00
Wilmer Gallup	2.00
Edgar L. Hyland	97.00
Edgar L. Hyland Jr.	64.00
Stephen Litchfield	32.00
Charles E. McGowan	54.25
John Fabello	70.00
Ralph Sylvester	8.50
Chester A. Cook	2.00
Chase Abbott	5.50
James McGovern	15.25
Benjamin Tufts	137.00
Edmund Fortier	7.25
Benjamin Lavange	8.00

Joseph Lavoine	4.00	
Randall O'Hanley	28.50	
Henry Pitts	4.00	
Howard Thayer	12.00	
Herbert Smith	4.00	
Arthur Jackman	20.00	
J. H. Thompson	16.00	
Lester Sylvester	33.00	
Lewis B. Litchfield	53.00	
Harry Sylvester	70.50	
Lester Litchfield	12.00	
Allen Bates	96.00	
Thomas Steverman	7.00	
Frederick R. Chase	11.00	
William Hunt	12.50	
Julius Jacobucci	8.00	
Douglas Graham	8.00	
George S. Stetson	30.75	
Frank Richardson	33.00	
		28,970.83

Expenses:

M. F. Ellis & Co.	$79.53
J. F. McJennett	61.15
The Seaverns Store	118.34
Elizabeth Cole	141.17
Joseph Bonomi	56.22
Bound Brook Garage	34.33
Buffalo-Springfield Roller Co.	687.69
Louis E. Cole	128.81
G. H. Dyer Co.	5.88
Front St. Sales & Service Co.	46.59
William H. Harney	243.76
Hedge & Mattheis Co.	98.55
Wesley Jenkins	14.05
Liba F. Litchfield	222.45
Ralph M. Litchfield	5.00
A. L. Littlefield Co.	21.75
H. C. Metcalf	3.00
Satuit Garage Co., Inc.	14.86
Solvay Sales Corp.	30.80
Waldo Bros. Co.	1.16
Waukesha Motor Co.	9.40
Whittaker Brothers	518.64

Howard H. Young	1,839.76
Boston Sand & Gravel Co.	439.00
Edward P. Breen	73.75
C. W. Carlander	1.74
Edison Elec. Ill. Co.	12.54
Egypt Garage & Mch. Co.	68.34
J. Edward Harney	356.32
H. O. Jenkins	72.00
New Eng. Tel. & Tel. Co.	74.80
Sanderson Brothers	19.41
S. Scammell & Sons	8.68
Schultz Hardware Co.	16.50
Independent Coal Tar Co.	343.56
Charles M. Wagner	192.90
Eben E. Bearce	48.75
Packard Paint & Varnish Co.	34.65
Perry's Filling Station	25.79
Perry's Service Station	30.42
Perez L. Young	.83
Frederic T. Bailey & Co.	.36
Sidney S. Gates	35.50
Lloyd E. Merritt	221.63
Bert Thompson	9.55
F. H. Barry	8.42
Frank H. Barry	23.58
John F. Duffey	35.40
A. T. Magee	.83
Merrill's Auto Express	1.70
Traffic Equipment Co.	11.35
Donald A. Whittaker	87.62
Walter S. Harrub	15.22
Harry Merritt	36.25
Ray's Repair Shop	122.93
Allan Wheeler	103.16
R. W. MacDonald	15.10
The Satuit Press	6.00
Texaco Service Station	133.41
Trimount Bituminous Products Co.	2,692.61
The Barrett Co.	1,340.17
Joseph Breck & Sons Corp.	97.00
Frederick R. Chase	5.67
Edgar L. Hyland	76.00
Thomas R. Stearns	19.75

Paul R. Gannett	3.83
Ellery B. Hyland	14.61
The Welch Co., Inc.	3,043.05
Weymouth Asphalt Concrete Co.	238.92
Joseph Kenney	47.80
Kinney Mfg. Co.	20.42
Lewis W. Perkins	250.36
South Shore Dairy	4.75
State Prison	229.75
Ward's	5.00
Bradford Weston	416.72
Anderson Fuel & Supply Co.	31.00
New Eng. Road Mchy. Co.	921.03
C. M. White Iron Works	231.60
The Quincy Oil Co.	145.17
Southeastern Construction Co.	459.39
American Bitumuls Co.	236.31
B. L. Makepeace Inc.	28.50
Arthur H. Sibley	62.25
Timpany Oil Service	62.03
Chas. D. Wainwright	8.11
S. F. Connolly	53.75
Charles T. Fish	1.00
Norfolk Iron Co.	2.85
Railway Express Agency	4.37
A. P. Billings	1.00
J. Francis Bresnahan	2.89
John S. Fitts	136.58
Town of Scituate	10.00
Socony Vacuum Oil Co.	1,470.99
Socony Vacuum Oil Co., Inc.	98.09
Allen Street Garage	339.62
Berger Metal Culvert Co.	759.30
Roger Kenney	31.70
John A. Russell	25.57
James S. Barry	.80
American Oil Products Co.	3,809.75
M. F. Shea	45.15
Hancock Paint & Varnish Co.	25.97
Frank P. Harris	7.00
Arthur T. Hausler Co.	141.17
Clinton W. Merritt	21.10
Nathaniel Tilden	16.13

John F. Dalby	60.00		
Wilson S. Brown	13.93		
Prescott A. Damon	134.28		
Autographic Register Co.	7.82		
Frank Fallon	6.84		
James A. McCarthy	399.00		
S. Russell Walker	3.00		
John H. Young	770.53		
Surfside Garage	1.70		
P. I. Perkins Co.	26.75		
Harry E. Bates	5.00		
Litchfield's Express, Inc.	1.25		
Fred F. Wheeler	5.00		
Caleb T. Jenkins	81.80		
R. J. Litchfield	10.80		
Lester Merritt	50.03		
F. A. Morse	3.74		
Nemasket Transp. Co.	.45		
W. C. Clark	.60		
Fred L. Litchfield	33.75		
P. N. James	1.00		
Harold Bates	355.41		
		26,740.14	
			$65,010.97

SNOW REMOVAL

Trucks and Plows:

Mitchell Bros.	$697.50
Roy Merritt	192.00
W. S. Harrub	288.00
Walter Harrub	33.75
Andrew Finnie	378.00
A. S. Finnie	24.00
Andrew Finney	13.50
Roger Kenney	159.00
Paul Gannett	343.00
Paul Gannet	42.00
Joseph Kenney	498.00
H. T. Cole	384.00
Henry T. Cole	12.00
Wilson Brown	380.00
Whittaker Bros.	600.00
Stephen Webster	162.00

S. C. Webster	247.50	
James O'Connor	255.00	
Joseph Bonomi	225.00	
Nathaniel Tilden	49.25	
Lloyd Turner	82.50	
Donald Whittaker	84.75	
Donald A. Whittaker	13.50	
Egypt Garage	64.25	
Howard Young	169.50	
Howard H. Young	64.00	
Harry DeCosta	42.00	
William Appleton	28.50	
J. W. Appleton	49.50	
Frank Fallon	87.75	
John Duffey	66.75	
Ferdinand Feola	9.00	
Fred Harris	48.00	
Fred C. Harris	13.50	
Louise Hunter	14.25	
C. C. Hunter	33.00	
Renie Jacobucci	42.75	
Prescott Damon	7.50	
Prescott A. Damon	36.00	
Allen St. Garage	15.00	
Lyman Preston	3.00	
Harry Merritt	27.75	
Bernard A. Meyers	21.75	
Bernard Meyers	43.50	
Bertram Stetson	47.25	
Bertram C. Stetson	24.00	
Robert J. Breen	12.00	
Lloyd Merritt	40.50	
Everett Belcher	53.00	
William Flynn	14.00	
Harold Stonefield	39.75	
A. B. Curtis	18.00	
Ellery B. Hyland	12.00	
Harold C. Whittaker	36.00	
William P. Jenkins	14.25	
Charles M. Litchfield	26.00	
Allen Wheeler	6.75	
Harold Bates	9.75	
		$6,404.75

Labor:

Cecil Babbitt	$392.15
George Mitchell	245.40
Robert Kinsley	98.55
Walter Campbell	74.25
Walter Campbell, Sr.	7.50
Walter Campbell, Jr.	19.75
Richard Jenkins	98.00
Richard N. Jenkins	75.20
Carl Zollin	102.00
Albert Zollin	19.75
James Welch	69.50
Clinton Merritt	142.05
Daniel Ward	153.00
Nathan Mitchell	75.00
Everett Litchfield	3.50
G. L. Webster	42.00
George L. Webster	6.75
Peter Meschini	80.75
James Gillis	36.00
Ellis Damon, Jr.	27.75
Ellis Damon	22.00
Frank Whittaker	79.88
Frank T. Whittaker	6.00
Albert Ainslie	9.50
Albert Ainslie, Jr.	4.00
Albert B. Ainslie	5.50
Albert W. Ainslie	6.00
John Alves	20.50
William Andrews	14.75
James Andrews	16.50
Oscar Anderson	15.50
Daniel Appleton	8.50
Daniel F. Appleton	9.00
Wilfred Appleton	16.50
Merritt Barnes	35.25
Russell Bradley	13.25
Mario Bongarzone	26.75
Chesley Biassey	16.50
John Burbank	11.25
Jack Barry	22.50
J. F. Barry	11.00
G. J. Brown	4.00

Gorham Brown	13.50
Kenneth Boliver	48.75
Alexander Bonnell	35.00
Alexander M. Bonnell	14.00
Joseph Barry	15.75
James Byron	7.00
Winthrop Baker	15.75
Eben Bearce	37.00
Matthew Brown	23.63
Matthew L. Brown	26.40
Everett Belcher	34.25
Earl Baker	23.25
Eugene Blanchard	52.00
Francis Barry	17.75
John F. Barry	13.50
Joseph Cerilli	11.00
Bernard Coletta	25.75
Ralph Conte	9.25
Manuel Contes	4.75
Manuel Fontes	12.00
Frank Cook	15.50
Robert Collier	4.25
Thomas Curran	4.50
Benjamin Curran	19.00
William Curran	58.50
Gordon Charlton	13.75
James Calkin	45.25
James Calkins	4.00
James C. Calkin	10.00
Chester Cook	4.00
Merlon Cole	16.75
Arthur Cross	6.00
Charles W. Curran	7.00
C. W. Curran	11.75
Malbon Chase	48.25
Elliot Cole	17.75
Francis Curran	22.50
Everett Campbell	20.50
Charles P. Curran	9.50
C. P. Curran	12.25
William H. Clapp	6.00
William Clapp	6.50
Herbert Clapp	33.75

Clarence Clapp	66.00
Edward Durant	16.00
Edward Duran	11.75
John Dalby	9.50
John F. Dalby	4.00
John Durant	27.00
Herbert Dwyer	18.75
John Dwight	12.50
George Duffey	4.00
Gerard Dwyer	15.00
Frederick Dwyer	4.00
Fred Dwyer	7.75
Harry DeCosta	3.00
Robert Dwight	30.25
Gardner DeCosta	21.25
William DeCosta	2.00
Frederick Delano	4.00
William Driscoll	9.50
James Dacey	44.88
James Dolan	7.50
John Dwyer	15.75
Conrad Erixon	14.50
Parker Ewell	108.00
Harry Ellms	21.50
Frank Fabello	8.50
Alderio Foniri	15.00
Alderio Fonerio	15.25
Angelo Fonerio	6.25
Neal Fraser	27.00
Leon Fraser	1.25
David Frazier	21.50
George Flaherty	100.00
Sam Fabello	5.50
Jack Flaherty	1.50
William Flynn	35.25
John Fernandez	23.50
William Flaherty	15.25
Marcus Flaherty	1.00
William Ford, Jr.	4.00
George Friese	24.75
James Finnie	59.00
Robert Francis	6.00
Walter Foster	12.00

Walter S. Foster	16.50
Lawrence Gates	4.00
Roy Garland	37.75
Ernest Gilman	13.50
Frederick Gosewisch	6.00
Fred Gosewisch	7.25
Raymond Gillis	28.50
Duncan Graham	22.25
Duncan R. Graham	7.50
Douglas Graham	20.25
William Graham	5.50
Alvin Gillis	16.50
Hubert Harriman	13.75
Hubert B. Harriman	8.00
William Heans	4.75
Edgar Hyland	8.50
Thomas Hernan	45.00
Thomas Harrigan	28.00
Roy Holmes	15.50
Frank Harris	19.75
Russell Hall	28.75
Lawrence Henderson	20.00
Malcolm Hall	6.25
Elmer Hollis	46.13
Ellery Hyland	19.50
Charles Harris, Sr.	26.75
Charles Harris, Jr.	43.00
Charles W. Harris	8.00
Walter Jones	39.25
Julius Jacobucci	16.25
Peter Jacobucci	23.00
Russell Jenkins	21.75
Lorenzo Jacobucci	7.25
John Jacobucci	25.75
John Jellows	12.25
Earl Jenkins	14.75
Charles Jenkins	32.25
Charles P. Jenkins	4.00
Caleb Jenkins	9.00
Arthur Jackman	15.50
Lloyd Jenkins	7.00
Wesley Jenkins	151.50
Winsor Keyes	24.25

Winsor W. Keyes	73.50
Roger Kenney	7.00
Russell Keyes	18.50
Ernest Kelley	18.75
George Litchfield	5.50
Walter Leighton	109.90
Lewis Litchfield	11.00
Benjamin Lavange	24.50
John Lonergan	9.25
Joseph LaVoine	15.75
Richard Lavange	33.00
Richard Levangie	9.50
Mellie Meschini	38.25
Archie Mitchell	121.50
Kilburn Merritt	50.75
Lloyd Merritt	42.50
Leo Murphy	23.00
William Manley	23.25
David Manley	28.25
Louis Meschini	20.00
Herbert Merritt	15.25
Harold Merritt	18.00
Sam Marston	3.00
Samuel Marston	4.50
Edward McCormack	6.50
James Merritt	17.50
Charles Montanari	11.00
Edward Meany	16.75
Edward Meaney	2.75
Martin Mahoney	34.00
E. A. Macomber	6.00
Primo Montanari	13.25
J. W. Murphy	13.50
J. William Murphy	2.25
James W. Murphy	17.50
Stanley Murphy	2.00
Ralph McCarthy	28.75
Ralph F. McCarthy	37.50
Edward McCarthy	15.50
Fred McCarthy	26.75
Fred G. McCarthy	4.00
Robert McCarthy	14.25
Con Magaw	14.00

Con R. Magaw	12.50
Norman Merritt	14.75
Norman C. Merritt	3.50
Arthur Montanari	15.00
Leo Matthews	25.50
Lawrence Merritt	29.25
Philip Martines	23.00
Albert Newcomb	8.50
Earl Nichols	24.00
Richard Nichols	19.50
Michael O'Hara	19.25
Thomas O'Neil	23.00
Donald O'Keefe	14.50
James O'Connor	18.50
Christopher O'Neil	24.00
Henry Pitts	36.50
Albert Pitreau	44.75
Louis Pina	7.00
Anthony Pina	11.00
James Pelrine	15.50
William Pepper	37.50
William A. Roberts	6.50
William Roberts	3.00
William A. Roberts, Jr.	6.25
Joseph Riani	25.25
Frank Rose	17.50
Albert Reed	61.00
Adelbert Rice	21.25
Frank Richardson	23.00
Manuel Ramos	14.00
John Rose	23.25
Lawrence Rice	15.50
Lawrence L. Rice	45.50
Rocco Santia	21.25
Leonard Small	16.50
James Scarselloni	39.75
Clarence Shelton	14.50
Santo Strini	6.75
Harry Sylvester	12.00
Martin Scannell	8.00
John Sexton	62.50
John J. Sexton	23.25
Francis Stanley	29.00

Jack Stark	5.00
John Stark	17.50
Irving Studley	6.50
Francis Spear	4.00
John Swanson	13.50
George Stetson	18.50
Victor Stenbeck	15.25
William Steverman	17.50
Roy Spear	18.25
Harold Stonefield	12.50
Arthur Staples	27.25
David Shea	30.50
William Stetson	25.25
Ralph Sylvester	19.50
Charles Sylvester	30.00
Matthew Squire	36.50
Nicholas Spinzola	17.50
Lloyd Turner, Jr.	7.50
Jack Turner	10.50
James Thompson	9.00
J. H. Thompson	1.50
Russell Tower	9.75
George Thayer	17.75
Charles Timpany	15.25
Howard Thayer	11.00
George Timpany	4.00
George R. Timpany	6.50
G. P. Timpany	24.38
Russell Tobin	8.75
E. R. Tobin	11.50
Murray Trefry	14.25
John Vespasiani	26.25
John Vespassiani	50.50
Gordon Vickery	3.50
George Vinal	6.00
George C. Vinal	2.50
Walter Vinal	9.50
Manuel Vincent	13.50
Edwin Westington	5.00
Edward Westington	21.00
Wendell Whittaker	43.88
Fred Warren	21.00
Kenneth Whorf	11.00

Hugh Walsh	6.00
Hugh Walsh, Jr.	10.00
Adelbert Woodward	5.50
Albert Woodward	22.75
Charles Whittaker	19.75
Edgar Whittaker	51.20
Nicholas Wherity	14.25
Harry B. Woodward	4.00
George Ward	20.50
Everett Webb	21.00
Harold Withem	15.75
Michael Welch	22.75
Arthur Withem	20.50
Leonard Wolfe	37.00
R. A. Cole	39.00
Robert Cole	40.50
Charles Mitchell	113.75
A. P. Billings	74.00
Alson P. Billings	3.00
Alson Billings	14.50
Frank Cole	6.00
George Dwight	17.75
Robert Dwyer	15.50
Joseph Holland	4.00
Arthur Hill	31.00
Pedro Miranda	16.00
William A. Sexton	14.00
Louis Servant	14.00
John Webb	19.50
John D. Webb	34.50
John Wheeler	6.50
George Yenetchi	7.50
Robert J. Breen	42.75
James Holland	2.50
W. J. Breen	15.00
Walter Breen	30.00
Milton Bates	74.25
Alvin Blanchard	14.25
Alvin W. Blanchard	15.50
Charles Connolly	3.00
Vincent Dwyer	1.00
Frank Dwight	18.75
Arthur Dalby	14.50

Paul Gillis	16.50
Paul J. Gillis	49.00
W. P. Gannett	4.50
Thomas Harris	16.25
Everett Hollis	37.50
Robert Hall	25.50
Robert F. Hall	41.00
Cecil Lavange	1.50
Carleton Merritt	10.25
A. Carleton Merritt	61.25
Secundo Montanari	17.75
Joseph O'Donnell	30.25
Renie Jacobucci	10.00
Wilfred Prouty	11.00
Wilfred C. Prouty	22.00
Dominic Riani	12.75
Edward Spear	6.25
Frank Tomei	11.75
Chase Abbott	4.00
Bruce Arnold	5.00
Francisco Andrades	5.00
Jose Andrades	8.00
George Litchfield, Jr.	9.50
Joseph Litchfield	11.50
Fred Sullivan	15.50
Robert Wheeler	13.00
Merton Burbank	10.25
Merton S. Burbank	46.80
Robert Brand	5.75
William Brenchick	9.25
S. Barber	2.25
James Barry	6.50
Frank Barry	2.50
Atherton Baker	2.00
Richard Brown	49.50
Harold Blanchard	30.75
Allerton Bonney	12.00
Manuel Barros	9.00
Lionel Bush	2.50
E. Calkins	3.25
Joseph Clapp	6.75
John Conte	2.50
Joseph Curran	8.25

Ernest Dorr	2.00
G. P. Dwyer	8.25
Joseph Dillon	.50
John Driscoll	9.00
V. Elkind	2.00
William Duffey	10.00
John Flynn	8.25
Edward Faunce	8.75
Horace Fishwick	2.25
Frank Fallon	8.00
John Fitzpatrick, Sr.	8.25
John J. Fitzpatrick	8.25
Antonio Fernandez	9.00
Ferdinand Feola	18.00
Francis Gregory	7.00
Richard Graham	8.00
Lloyd Hatch	3.50
Harold Holland	3.00
Charles Hanna	13.50
Fred Harris	4.00
John Flaherty	14.75
Francis Dwyer	2.25
B. Himes	8.75
Walter Hatch	1.00
W. J. Jenkins	13.75
William J. Jenkins	8.00
Warren Jenkins	9.00
Carl Litchfield	10.50
H. Mendes	9.50
Manuel Mendes	8.00
John Morton	2.00
Percy Merritt, Jr.	6.00
Percy Merritt	6.50
Stephen Murphy	11.25
Alfred Mahoney	3.25
J. H. McDonald	7.50
Harry McDonald	4.50
Robert McDonald	7.00
Robert Murphy	3.75
John McDonald	4.50
Edward Nichols	12.50
R. O'Hanley	2.00
Walter O'Neil	6.00

Sidney Perry	11.25
H. D. Phillips	11.75
T. Patterson	9.75
Robert Pickett	1.00
Louis Panetta	.50
William Pitreau	12.75
H. Queeney	8.25
Daniel Queeney, Jr.	10.25
Donald Quinn	4.25
Edwin Russell	3.00
Joseph Sexton	8.75
E. Secor	2.25
G. Secor	5.75
T. Svenson	11.50
E. Sexton	8.00
Lester Slade	1.00
Benjamin Tufts	6.50
Irving Studley, Jr.	11.50
Chester Taylor	17.00
Fred Timpany	4.25
Albert Vinal	2.75
George Vinton	2.25
H. Vinal	5.75
John Vincent	9.75
J. B. Veiga	9.00
James Wherity	6.00
Gilman Wilder	.75
Jack Ward	8.25
C. Washington	2.00
Fred Wolfe	2.00
Allen Wheeler	8.50
John White	11.50
Sidney Withem	8.75
Robert Whittaker	5.00
Lawrence Webster	23.25
J. W. Appleton	1.50
Harold Jenkins	9.50
Gilbert Patterson	17.50
Willard Perry	1.00
John Shone	26.00
Paul Spencer	10.00
Fenton Varney	9.00
Walter Hardwick	6.00

Merrill's Auto Express	.50	
Bertrand M. Pinkham	16.00	
E. Cecil Burleigh	4.00	
Alfred G. Leighton	15.00	
Lewis B. Litchfield	23.50	
James E. Otis	22.50	
Dennis F. Quinn, Jr.	28.00	
John Duffey	7.75	
Clarence Sheldon	7.50	
Robert A. Cole	15.00	
Allan Lavange	49.80	
Allen Bates	30.25	
Sumner Crane	76.80	
James H. Duffey	10.00	
Cecil Wheeler	2.25	
Richard Kennedy	4.00	
Charles Curran	8.00	
		9,982.78

Expenses:

M. F. Ellis & Co.	$44.10	
Joseph Kenney	170.65	
Sanderson Brothers	3.00	
Bound Brook Garage	15.36	
Franklin Pub. Co.	3.00	
Front St. Sales & Service Co.	101.18	
New Eng. Road Mchy. Co.	814.27	
P. I. Perkins Co.	72.77	
The Welch Co., Inc.	70.93	
Hedge & Mattheis Co.	392.17	
H. O. Jenkins	53.55	
Eastern Salt Co.	197.50	
Norfolk Elec. Welding & Eng. Co.	20.00	
Perry's Filling Station	11.10	
Quincy Auto Supply Co.	30.00	
John A. Russell	12.32	
Satuit Garage Co., Inc.	58.46	
Whittaker Brothers	44.56	
Boston Sand & Gravel Co.	301.97	
Edward P. Breen	2.40	
Egypt Garage & Mch. Co.	2.98	
Ralph M. Litchfield	6.43	
F. A. Morse	16.08	
Nemasket Transp. Co.	.75	

South Shore Dairy	24.20		
Allen Street Garage	4.64		
Downyflake Shoppe	2.80		
Ray's Repair Shop	37.66		
Chas. D. Wainwright	9.08		
Solvay Sales Corp.	30.80		
Mathewson Machine Works	10.13		
C. W. Carlander	6.75		
Schultz Hardware Co.	5.25		
William H. Harney	1.10		
N. Y., N. H. & H. R. R. Co.	17.86		
S. Shore Hardware Co.	145.17		
John H. Young	44.00		
Granite City Elec. Supply Co.	5.16		
J. Edward Harney	13.85		
Clinton W. Merritt	6.40		
Robert Dyment	19.65		
M. F. Shea	40.47		
John S. Fitts	27.00		
		2,898.00	
			$19,285.53

MANN LOT ROAD

Award:

Ludgero Lopes	$25.00

BEAL PLACE

Trucks:

Norman C. Merritt		$12.00

Labor:

Daniel F. Appleton	$54.00	
Harry B. Ellms	8.00	
Frank Fabello	18.00	
John Fabello	4.00	
Edmund Fortier	4.00	
Raymond Gillis	12.00	
William Graham	18.50	
Richard N. Jenkins	44.80	
Frederick Kane	13.50	
Louis G. Keyes	26.00	
Maurice Levine	18.00	
Peter Meschini	16.00	
James W. Murphy	8.00	

Henry Pitts	20.00		
Lawrence L. Rice	25.00		
John G. Rose	3.50		
Herbert Smith	20.00		
Daniel E. Ward	4.00		
Kenneth S. Whorff	16.00		
Leonard Wolfe	8.00		
Blaine Brown	6.00		
Eugene T. Brown	6.00		
Matthew L. Brown	11.20		
Edward N. Cook	16.00		
Francis C. Curran	12.00		
Frederick Gosewisch	6.00		
LeRoy Graham	12.00		
A. Wallace Hunt	7.50		
Arlando Litchfield	12.00		
Secundo Montanari	10.00		
Dennis F. Quinn, Jr.	4.00		
Leonard Richardson	8.00		
Clarence Shelton	16.00		
Roy E. Spear	4.00		
Russell Tower	12.00		
Edwin Westington	4.00		
		488.00	
			$500.00

CORNER PARK AND MAPLE AVENUES

Land Damage:

John E. and Mary Cavagnaro	$40.00

CORNER CEDAR AND SUMMER STREETS

Trucks:

Nathaniel Tilden	$12.00	
Harold Bates	12.00	
Prescott A. Damon	30.00	
John F. Duffy	12.00	
Walter S. Harrub	36.00	
Ellery B. Hyland	42.00	
Harry Merritt	36.00	
Roy C. Merritt	36.00	
		$216.00

Labor:

Thomas P. Hernan	$20.00		
Dennis F. Quinn, Jr.	12.00		
Leonard Richardson	24.00		
Edward N. Cook	12.00		
Robert Dwight	12.00		
LeRoy Graham	6.00		
Maurice Levine	4.00		
Arlando Litchfield	12.00		
Peter Meschini	16.00		
Henry P. O'Neil	8.00		
Adelbert Rice	8.00		
		134.00	

Expenses:

Elsie J. Burden		150.00	
			$500.00

REPAIRING HUMAROCK BRIDGE

Trucks:

Thomas Steverman		$39.00	

Labor:

Merton S. Burbank	$8.00		
James C. Calkin	4.00		
Arthur R. Cross	102.00		
George Friese	4.00		
Charles W. Harris	8.00		
Christopher O'Neil, Jr.	4.00		
Gilbert J. Patterson	155.00		
Francis Stanley	12.00		
Con R. Magaw	12.00		
Frank T. Whittaker	18.00		
Town of Marshfield	24.75		
Cecil A. Babbitt	11.20		
Thomas A. Patterson	57.00		
Parker Ewell	77.00		
William Stanley	180.50		
		677.45	

Expenses:

Thomas Steverman	$3.00		
Boston Sand & Gravel Co.	4.35		
Whittaker Brothers	.83		
Percy Merritt	10.00		
Arthur K. Finney	100.00		
Edwina L. Lincoln	44.00		
The Welch Co., Inc.	14.09		
J. Edward Harney	205.87		
William H. Harney	55.55		
Gilbert Patterson	2.00		
John B. Finney Co.	35.75		
Town of Marshfield	7.37		
W. C. Loud	6.85		
W. C. Clark	4.00		
		493.66	
			$1,210.11

ANNUAL REPORT OF BOARD OF PUBLIC WELFARE

To the Citizens of Scituate:

The Board of Public Welfare, after thorough investigation, has acted to alleviate distress in all applications for aid under Public Welfare, Mothers' Aid, and Old Age Assistance during the year 1936.

Under the new Old Age Assistance law which has been functioning for part of the past year we have received federal grants totaling $5,392.35 which have been available for immediate expenditure, thus relieving the local burden.

The new law for "Aid to Dependent Children" is now effective, and the department expects to receive additional federal grants from this source.

The board has continued the same detailed investigation to determine proper settlements of all applicants. Reimbursements are received in many cases from other towns and cities and from the state. In 1936 these reimbursements totaled $13,208.65.

The local employment situation continues to be an acute problem. Available labor is well assimilated in the summer months, but due to the seasonal character of local employment the winter season is still a trying period for the many people seeking work. The greater part of the assistance which we render under Public Welfare is in the winter months.

At this time the board wishes to thank all other town departments, societies, and individuals who have co-operated with us in the past year.

Respectfully submitted,

NATHANIEL TILDEN, Chairman,
HARRY F. CLEVERLY,
HARRY T. HANDY.

PUBLIC WELFARE

Salaries:		
Harry F. Cleverly	$100.00	
Harry T. Handy	100.00	
Nathaniel Tilden	500.00	
		$700.00
Expenses:		
T. B. Alexander	$74.00	
Bearce's Food Store	900.13	
L. G. Chipman	1,632.43	
I. M. Cohen	130.00	
S. F. Connolly	179.51	
George E. Emerson	70.00	
George E. Emerson, M.D.	15.00	
First National Stores, Inc.	66.00	
John S. Fitts	571.96	
Sidney S. Gates	135.88	
The Great A. & P. Tea Co.	428.00	
Harry T. Handy	382.90	
Herbert J. Hulse	5.00	
Estate of Webster Litchfield	292.00	
E. L. Merritt	903.83	
Nellie O'Hanley	70.00	
Old Colony Grocery	511.58	
George T. Otis Co.	1,170.32	
John M. Peckham	10.00	
The Seaverns Store	497.45	
Timpany Oil Service	77.07	

Whiting Milk Companies	149.33
Whiting Milk Company	5.07
C. M. Wagner	362.69
Lois Wilson	994.00
C. C. Withem	135.36
Cash Aid	477.50
Cecilia B. Brown	180.00
Harry F. Cleverly	517.40
Franklin Pub. Co.	3.50
Greenbush Grocery Co.	405.03
Luther J. Litchfield	53.91
A. L. Littlefield Co.	223.30
A. L. Littlefield	43.50
H. C. Metcalf	4.50
Max D. Miles	6.00
E. L. Pinkham	25.90
The Satuit Press	78.85
South Shore Dept. Store	170.35
The Welch Co., Inc.	323.26
The Bayfield Shop	216.09
Edison Elec. Ill. Co.	44.75
Mass. Eye & Ear Infirmary	8.90
Nathaniel Tilden	221.67
Weymouth Hospital	159.09
A. P. Billings	2.25
Henry O'Neil	30.00
Henry P. O'Neil	150.00
City of Brockton	109.33
City of Cambridge	41.79
Elizabeth A. Jackson	39.00
Elizabeth Jackson	130.00
Town of Needham	408.35
S. Scituate Savings Bank	50.03
Chas. D. Wainwright	2.00
Allan R. Wheeler	37.00
Allan Wheeler	21.00
Mrs. Ernest C. Drake	28.00
Jennie Henderson	10.00
Jennie F. Henderson	30.00
City of Lowell	148.50
Mrs. W. E. Moran	54.00
Perry's Filling Station	11.50
Perry's Service Station	9.13

Norman E. Withem	54.00
W. R. Schultz	8.04
Hobbs & Warren, Inc.	23.95
F. A. Morse	369.62
Sanderson Brothers	89.88
Florence Prouty	40.00
Town of Weymouth	105.23
William F. Ford	5.00
Mrs. Helen Slade	13.20
Charles R. Viall	75.75
J. A. Cobbett	9.00
Francis W. Dana 3rd	12.00
Frances Ireland	35.00
Ray's Repair Shop	1.00
James C. Calkin	30.00
Prescott A. Damon	18.50
Whittaker Brothers	30.00
Martha L. Gilbert	40.00
Mrs. Earle D. Baker	16.00
Lucy Baker	64.00
Lucy N. Baker	316.00
Everett Campbell	7.75
Carl Fresina	7.75
J. Sexton	2.00
Elizabeth Carson	26.00
Sparrell Funeral Service	210.00
J. Francis Bresnahan	2.75
Carlton N. Morrow	8.00
John D. Webb	6.00
Wilson S. Brown	15.00
Mrs. James Curran	60.00
Vivian Faucher	10.00
Bertram Stetson	10.00
B. C. Stetson	5.00
Winnifred R. Stone	15.00
Girard's Shoe Store	10.95
Frank M. Noyes	241.95
William P. Grovestein	42.00
H. T. Cole	6.00
Ohio Chemical & Mfg. Co.	11.63
Town of Rockland	163.23
Harold Holland	12.25
Donald A. Whittaker	15.00

Ruth Young	28.50		
Beulah Pina	10.30		
City of Revere	406.24		
Mildred Tinney, Admx.	79.00		
Mildred Tinney	180.00		
Town of Whitman	208.00		
Cohasset Savings Bank	140.00		
Clifford F. Danforth	5.00		
Percy E. Merritt	10.00		
Percy Merritt	7.00		
Nellie L. Curran	20.00		
Mrs. Arthur Randall	20.00		
Herbert A. Whiting	480.00		
Norman C. Merritt	8.00		
Seaverns Pharmacy	.25		
Plummer Farm School	56.00		
Philip Kallianiotes	1.50		
Eleanor Merritt	20.00		
Ethyl M. Duffey, P. M.	56.84		
Caleb T. Jenkins	9.00		
Allan Bates	2.00		
A. W. Bates	5.00		
Brockton Gas Light Co.	60.09		
W. A. Manson	15.50		
Ruth A. Andrews	8.00		
Town of Cohasset	12.00		
J. Edward Harney	29.26		
		18,366.80	
			$19,066.80

MOTHERS' AID

Expenses:

Bearce's Food Store	$354.22
The Welch Co., Inc.	100.00
The Great A. & P. Tea Co.	21.00
E. L. Merritt	519.88
George T. Otis Co.	3.00
J. A. Cobbett	7.55
South Shore Dept. Store	28.16
Edison Elec. Ill. Co.	34.44
Town of Weymouth	450.36
Allan Wheeler	13.00
Allan R. Wheeler	11.00

John S. Fitts	33.50	
Cash Aid	518.00	
William H. Harney	3.00	
C. M. Wagner	101.66	
T. B. Alexander	34.00	
S. F. Connolly	13.50	
J. Edward Harney	3.00	
Seaverns Pharmacy	.25	
S. Scituate Savings Bank	18.22	
Girard's Shoe Store	3.00	
Scituate Electric Co.	2.00	
Harry F. Cleverly	53.00	
Lucien Rousseau	21.50	
W. R. Schultz	5.00	
Sparrell Funeral Service	118.00	
L. G. Chipman	236.00	
Whiting Milk Companies	102.83	
Whiting Milk Company	5.46	
Mrs. Nicholas Simeone	80.00	
Maria F. Simeone	20.00	
A. L. Littlefield Co.	4.50	
Frederic T. Bailey & Co.	2.00	
Max D. Miles	3.00	
Sidney S. Gates	15.41	
Mass. Memorial Hospitals	127.00	
Luther J. Litchfield	3.50	
Charles R. Viall	12.50	
J. Francis Bresnahan	3.20	
		$3,085.64

OLD AGE ASSISTANCE

Expenses:

Harry F. Cleverly	$463.00
Ernest Hooper	140.00
Charles M. Litchfield	56.00
Mary McDermott	140.00
E. L. Pinkham	41.83
The Welch Co., Inc.	81.75
J. Francis Bresnahan	13.70
A. L. Littlefield Co.	36.25
Seaverns Pharmacy	24.46
Timpany Oil Service	3.76
John S. Fitts	26.80

Cash Aid	11,157.92	
Max D. Miles	127.00	
Carl Fresina	8.80	
T. B. Alexander	117.00	
Thomas B. Alexander	39.00	
South Shore Dept. Store	7.41	
Harry T. Handy	111.50	
W. B. James	20.00	
Idabelle Dwyer	5.00	
Mrs. Ernest C. Drake	88.00	
Mrs. Elizabeth Leith	66.00	
Front St. Sales & Service Co.	1.00	
Sparrell Funeral Service	467.00	
Charlotte Ward	56.00	
Mrs. E. L. Hooper	18.00	
Helen L. Drake	1.05	
Charles R. Viall	67.50	
Weymouth Hospital	46.15	
Town of Cohasset	273.84	
William P. Grovestein	21.00	
Hobbs & Warren, Inc.	1.57	
Sidney S. Gates	3.00	
Emmie L. Pearse	25.00	
Ina C. Cross	42.00	
Mrs. I. C. Cross	12.00	
Thomas Harris	8.00	
Mrs. E. R. Coleraine	9.00	
Helen F. Dwyer	8.00	
Willis B. Parsons	35.00	
Matteo Sindone	2.00	
Mary C. McIntyre	20.00	
		$13,892.29

U. S. GRANT—OLD AGE ASSISTANCE—ASSISTANCE

Expenses:

Cash Aid	$5,159.50

U. S. GRANT—OLD AGE ASSISTANCE—ADMINISTRATIVE

Expenses:

Lois Wilson	$56.00	
J. L. Fairbanks & Co.	3.93	
Hobbs & Warren, Inc.	18.46	
County of Plymouth	.50	
Ethyl M. Duffey, P. M.	52.20	
The Satuit Press	12.75	
		$143.84

REPORT OF THE ALLEN MEMORIAL LIBRARY

The Allen Memorial Library has been open to the public three days each week during the past year with a small increase in circulation.

During the Tercentenary Week the library held an exhibition of Scituate authors and it was very interesting to know Scituate could claim so many both past and present.

Also Mr. Frederic Bailey loaned the library his very clever map, which was so wonderfully made, "Looking Toward Dawn"; this attracted a great deal of interest.

We have added more new books this past year owing to the increase in money given to the library last Town Meeting, for which we were very grateful.

Books are being borrowed from the State Library, also books are being loaned to the public schools for the State reading certificate.

Respectfully submitted,

MRS. AMY FRYE,
President.

ALLEN MEMORIAL LIBRARY

Expenses:

DeWolfe & Fiske Co.	$243.27
F. L. Young	25.00
Frank L. Young	275.00
Charles Scribner's Sons	37.50

John S. Fitts	195.40	
J. S. Fitts	26.80	
Town of Scituate	26.00	
Edith A. Freeman	150.00	
Edith Freeman	60.00	
John L. Rothery Co.	96.00	
Edison Elec. Ill. Co.	6.24	
Harold W. Cole	28.42	
The Junior Literary Guild, Inc.	74.00	
Desmond Pub. Co.	64.00	
William H. Harney	8.35	
W. A. Manson	1.50	
United Publishers Service	69.55	
		$1,387.03

REPORT OF THE PIERCE MEMORIAL LIBRARY

The Trustees of the Peirce Memorial Library submit the following report for the year ending December, 1936, and wish to express their thanks to the citizens of Scituate for their aid and co-operation.

Books in circulation in 1936	13,072
Magazines in circulation in 1936	1,452
Books purchased in 1936	420
Magazines purchased in 1936	24
Books rebound in 1936	30
Number of books in the library	6,000

During the year, monthly exhibits were on display, and a very successful children's party was given, as a part of the national "Children's Book Week," with over 100 children present. All children attending the party were given free library cards for the remainder of the year, to encourage them in using the library.

Respectfully submitted,

KATHERINE ELLIS,

President.

PIERCE MEMORIAL LIBRARY

Expenses:

Anderson Fuel & Supply Co.	$69.70	
Sarah H. Knowles	225.00	
Town of Scituate	10.00	
William A. Burton	27.00	
Lorenzo Jacobucci	88.00	
Abington Mutual Fire Ins. Co.	82.50	
The H. R. Huntting Co.	5.75	
The H. R. Huntting Co., Inc.	706.43	
Remington Rand, Inc.	3.30	
Edison Elec. Ill. Co.	22.16	
Moore-Cottrell Subs. Agencies	60.60	
A. L. Littlefield Co.	8.00	
A. L. Littlefield	8.00	
Charles T. Fish	2.00	
Frederic T. Bailey & Co.	5.65	
S. F. Connolly	25.50	
The Bayfield Shop	10.00	
Robert Dyment	6.59	
Howard H. Young	8.00	
J. Charles Peirce	2.25	
F. J. Barnard & Co.	16.90	
		$1,393.33

REPORT OF PARK COMMISSIONERS

Board of Selectmen.

Gentlemen:

The Park Department respectfully submits for your consideration a resume of their work during the past year.

After carefully considering all of the work necessary for the proper operation of our department, we started to work on the various parks in the town with a view to improve them as much as possible to the best of our ability.

A number of loads of loam were put on Lawson's Park, and it was also seeded.

The Comfort House at Peggotty Beach was painted again this year. Also the trimmings of the Scituate Light House.

We are very thankful for the fine amount of co-operation we have received from the townspeople during the past year and hope that this year will prove a prosperous one for all town departments.

Respectfully submitted,

ERNEST F. LITCHFIELD,
Chairman,

GEORGE V. YENETCHI,
JOHN F. DALBY,
Park Commissioners.

PARK DEPARTMENT

Labor:

Ernest F. Litchfield	$416.50		
George Yenetchi	368.50		
George V. Yenetchi	5.00		
John F. Dalby	412.00		
Fred LeVange	4.80		
Edward Stewart	4.00		
George Flaherty	24.00		
Robert Bonney	24.00		
		$1,258.80	

Expenses:

Edison Elec. Ill. Co.	$10.15		
Town of Scituate	70.00		
Edith M. Zollin	2.00		
Front St. Sales & Service Co.	56.57		
Liba F. Litchfield	1.50		
Fred T. Waterman	12.50		
J. Edward Harney	7.25		
The Welch Co., Inc.	15.74		
Everett L. Bearce	1.00		
W. A. Manson	76.20		
Malcolm T. Hall	5.00		
The Seaverns Store	3.60		
Howard H. Young	112.00		
Mercy J. Manson	10.00		
J. H. MacDonald	6.00		
Frank Whittaker	251.44		
		640.95	
			$1,899.75

REPORT OF COUNTY AID TO AGRICULTURE

In presenting the report of Extension Service activities for the town of Scituate, I would like to first call your attention to the fact that the Plymouth County Extension Service has been functioning for the betterment of Agriculture, Home Life, and the boys and girls of the County for twenty-two years. It is your organization and serves you only insofar as you ask for service.

REPORT OF AGRICULTURE

The County Extension Service endeavors to present useful and practical information to farmers of the County and encourage the application of the same. We aid in securing and presenting information on production, marketing and assist in co-operative enterprises.

During 1936 much time has been given to the Soil Conservation Program. The program is in line with our agricultural teachings and can be of assistance to county farmers. Two hundred and sixty-one men enrolled in the program.

We have assisted in every way possible various organizations that have requested our services. Among these are the Associations of County Dairymen, Poultrymen, Cranberry Growers, Production Credit, Goat Owners, Bee Keepers, Rural Resettlement, various Fairs and Granges, Egg Auction.

Thirty-two hundred farmers in the County were supplied with timely information regarding agricultural problems, while 696 farm visits were made.

HOME DEMONSTRATION WORK

In Home Demonstration Work, the Extension Service assists homemakers with problems relating to the practical management of the home, bringing up of children, and providing a good home environment.

In addition to the service given individual homes, over seventy groups of women, with an enrollment of 1550, have met together this year for special study of home problems. Two hundred and twelve different women have given volunteer help in organizing and carrying out the program. The subjects chosen have been child development, home management, food preservation and recreation. Groups have also met for chair seating, furniture renovation, and home grounds improvement.

CLUB WORK

In 4-H Club work, the Extension Service provides for the boys and girls of the County an opportunity for educational development through study and practice in home economics and agriculture, as well as an opportunity for self-improvement. It emphasizes the home, and brings club members and parents together in a common interest. It develops co-operation, leadership, self-confidence, ambition, sportsmanship, ability to think, responsibility and community spirit.

There were 99 4-H Clubs organized in 1936, with an enrollment of 1717 boys and girls. These clubs were under the supervision of 100 volunteer local leaders. All towns and cities in the county had some type of 4-H Club work this year.

In Scituate this year, there was an organized group for mothers of young children. Scituate was a center

for a meeting in Home Repairs. The town was well represented in the recreation program of the county.

The County Agent answered 45 calls in Scituate this past year. Five meetings have been held in town, these being on Soil Conservation and Market Gardening. The agent reports splendid co-operation from men of the town. Farmers enrolled in the National Soil Conservation program and the Farm Inventory project. Men were in attendance at many meetings county-wide in nature. Sixty-nine were on the lists to receive timely information on subjects relating to poultry, dairy, fruit growing, and market gardening.

Several boys and girls enrolled as 4-H Garden Club members and they were visited by a committee that was appointed by the Scituate Grange.

Rachael Merritt received one of the prizes offered by the Sippican Pomona Grange to the three girls having the best 4-H gardens in this district.

CHARLES MITCHELL,

Town Director.

AID TO AGRICULTURE

Trustee of County Aid to Agriculture	$100.00

REPORT OF TOWN FOREST COMMITTEE

To the Citizens of Scituate:

The appropriation this year was very small, $200.00. It was used to very good advantage, such as trimming and thinning out, at Mann Lot Town Forest, and again the committee extends a general invitation to visit both town forests.

WILLIAM F. FORD,
EMMA P. LITCHFIELD,
MARY E. CRESSY,
Town Forest Committee.

REPORT OF INSPECTOR OF ANIMALS

Egypt, Mass.

To the Board of Health,
Scituate, Mass.

I wish to report inspection of 156 head of cattle, 42 goats, 16 swine, 2 sheep, all in good condition. Have quarantined all dogs that have bitten people; no signs of rabies.

CHARLES O. CHASE,
Inspector of Animals.

REPORT OF INSPECTOR OF SLAUGHTERING

To the Scituate Board of Health.

Gentlemen:

I have examined all slaughtered animals during 1936 and found all in good condition and suitable to eat.

Respectfully submitted,

E. L. MERRITT.

REPORT OF THE INSPECTOR OF MILK

All dairy barns, producing milk for sale, have been inspected by me and found in satisfactory condition. I have taken samples of milk from each dairy, had them tested, and all were found "up to standard."

The raw milk produced and sold in Scituate is of very high quality and there have been no diseases reported which could be caused by impure milk.

The County Inspector makes frequent visits to these dairies and his suggestions, which are in keeping with a State-wide program, help to produce milk under sanitary conditions.

I have issued 47 milk licenses and 5 oleo. licenses.

Respectfully submitted,

GEORGE H. OTIS,
Inspector of Milk.

REPORT OF THE PLUMBING INSPECTOR

Hon. Board of Health,
Town of Scituate, Mass.

Gentlemen:

Report of the Inspector of Plumbing, 1936:

Number of permits granted	59
Number of inspections	59

Respectfully submitted,
PHILIP S. BAILEY.

REPORT OF TERCENTENARY EXECUTIVE COMMITTEE

January 1, 1937

The Scituate Tercentenary took form at a joint meeting between the Board of Selectmen and Mr. Nathaniel Tilden, President of the Scituate Historical Society.

This meeting was held April 17, 1936, and resulted in the formation of the Tercentenary Executive Committee.

This committee was composed of seven members:

Mr. W. Irving Lincoln, Chairman Board of Selectmen, President.

Mr. Nathaniel Tilden, President Historical Society, Vice-President.

Dr. Robert T. Stearns, Secretary and Treasurer.

Mr. Hamilton W. Welch.

Sheriff Fred A. Beals.

Mr. Charles H. Waterman.

Mr. Philip S. Bailey.

The Tercentenary Executive Committee held its first meeting April 22, 1936, and shortly thereafter contacted several of the civic and patriotic organizations of the Town.

Representatives appeared from the following organizations:

Hatherly Country Club.

Scituate Woman's Club.

Women's Betterment Society.

North Scituate Welfare League.
Odd Ladies Society.
Scituate Post 144 American Legion.
Satuit Post 3169 Veterans of Foreign Wars.
Scituate Grange P. of H. 389.

Communications were received from several other organizations.

Everyone was willing to help, but it soon became apparent that a much larger personnel was needed and a General Committee of some 130 citizens was called. It was from this General Committee that the various sub-committees were eventually drawn, final contacts made with the various town organizations, plans developed, and a program finally worked into shape and adopted.

The first serious difficulty encountered was an insufficient appropriation.

Mr. Thomas W. Farmer, who before his death was for a long time President of the Historical Society, had foreseen this difficulty and had tried unsuccessfully to secure such an appropriation through the Town Warrant.

The economic and financial distress of the times had had its effect on town expenditures and resulted in a sum of $500.00 being all that was available.

There was question of the advisability of tabling the whole matter for another year, but this was rejected.

The Board of Selectmen was appealed to through their Chairman, Mr. W. Irving Lincoln, and they most courteously and loyally saved the situation by a request to the Advisory Board for a transfer of funds. The Ad-

visory Board co-operated in a most friendly manner, granted the request, and a transfer of $300.00 was effected.

This gave sufficient financial backing for a start and plans went ahead.

Several of the town organizations were appealed to and responded with substantial contributions.

It was hoped that sufficient revenue could be obtained from sales of booklets, badges, tickets, etc., to continue.

The program finally adopted was proposed to the General Committee by Mr. Frederic T. Bailey, County Commissioner, although some of its features had already been decided upon; and there were some amendments and changes made before it was finally accepted.

It was officially announced that the incorporation of the town actually took place October 5, 1636, but it seemed inadvisable to hold outdoor activities so late in the year as October.

The week of August 30 to September 5 inclusive was selected as a fitting period to close the summer season, and in this year (1936) Labor Day occurred on September 7. Therefore all Tercentenary activities were arranged to occur in the week preceding Labor Day.

The reader is referred to the Tercentenary Booklet for a detailed record of the program.

The radio broadcast on August 29 was a fitting preface and announcement of the celebration.

The Tercentenary Exercises held on Sunday evening in the High School Auditorium, in which the clergymen of all our churches took part, was well attended and made an excellent introduction to the week's program.

Our well-known author, Mr. Will Irwin's address, "Our Common Heritage," well given and much appreciated, definitely focused attention on the coming festivities.

The most important activity was the production and publication of a Tercentenary Booklet.

A Booklet Committee was appointed. This committee was:

Mr. Frederic T. Bailey, Chairman.
Mr. Will Irwin.
Col. Charles W. Furlong.
Mr. James G. Clarke.

The booklet text was written by Mr. Will Irwin.

The illustrations were from photographs taken by Col. Charles W. Furlong. Cuts for the illustrations were made by Mr. Joseph P. Donovan.

The map attached to the back cover was supplied by Mr. Frederic T. Bailey.

Cover design was by Mr. Forrest Orr.

Printing and make-up was done by the Wood Clarke Press of Boston under direction of Mr. James G. Clarke.

The booklet was a remarkable piece of work. The appearance, composition, illustration, and workmanship were of a very high order and the Booklet Committee deserves the sincere thanks and appreciation of the community.

The booklet will probably be our most enduring memento of the occasion.

The most serious unforeseen expense encountered was concerning the Old Stockbridge Mill at Greenbush.

This venerable structure is the property of the Historical Society. It has often been operated as a part of the Historical Society's program on various occasions and it was intended to have it function during the Tercentenary.

Mr. Charles H. Waterman was appointed a committee of one to investigate conditions and have the old mill put in operative condition. It turned out however that time, frost, water, leakage, and insufficient former repairs, had put the structure in such condition that decidedly more repairing was necessary than anyone had anticipated. An unfortunate collapse of a bulkhead during a trial tuning up added some more unlooked for expense.

The old mill was finally put in serviceable condition and, judging from the jam of visitors who came to witness it in operation grinding corn, was a major object of interest.

It had proved a costly undertaking, however, and seriously reduced our appropriation.

The most spectacular as well as the most popular feature of the Tercentenary were the Pageant productions.

The reader is again referred to the Tercentenary Booklet.

Each of these Pageants was individually sponsored by some one of the important town organizations:

The Scituate Woman's Club.

The Chief Justice Cushing Chapter of the D. A. R.

Scituate Post 144 American Legion et al.

The Scituate Grange.

Norwell Post 162 American Legion.

The Business Men's Association and the Executive Committee.

Each were engaged in some one of them.

Only one setting was marred by weather conditions and the size of the attendance was proof of their attractiveness.

In addition to the Pageants, the Norwell Historical Society and the Stetson Kindred of America held exercises in the adjoining town of Norwell (formerly South Scituate) at the sites of the old Chittenden Shipyard and at the old Stetson Homestead respectively.

The amount of detailed work involved in such out of door productions is not realized by the casual observer, varying as it does from selection of personnel, historical accuracy and research, staging, costumes, drill, and the endless chain of unexpected minor difficulties that have to be successfully handled.

The Tercentenary Committee was very fortunate in securing the services of Mrs. Frank L. Nason to write and stage these pageants. Mrs. Nason is a well-known authority in the D. A. R. and Historical Society organizations. The results were exceptionally good.

Miss Lois Wilson, professionally trained in dramatics, gave excellent service as coach.

One of the prominent features of the celebration was the presentation of a play in the Auditorium. The committee selected to have charge of this and known as the Theater Committee were:

Mrs. James G. Clarke.

Mrs. William O. Barnes.

Mrs. G. Stacey Bearse.

The actual production was contracted for by the Executive Committee.

The production was played by The Marshfield Players. It was excellent professional work and was viewed by a large attendance.

There was at first some trepidation about incurring so large an expense but the sale of tickets was well handled, the performance attractive, and the play proved an excellent financial success and netted a profit which was urgently needed.

The Executive Committee extends its sincere thanks to the members of the Theater Committee and is deeply gratified by the manner in which this affair was handled.

An unexpected addition to the Tercentenary Program occurred.

Mr. Will Irwin notified the Executive Committee that it might be possible to have Miss Frances B. Perkins, Secretary of Labor, and member of the Cabinet of the President of the United States, visit us; and he thought she could be induced to speak at the exercises, particularly as she is a descendant of the Otis family of Scituate.

Arrangements were hastily made and we had the pleasure and honor of listening to Miss Perkins at our Auditorium on the evening of September 4.

After her address, the audience had the opportunity to meet her personally and we had a very enjoyable evening.

Special mention should be made of the Scituate Woman's Club. The members of this organization were appointed Hostesses for the entire occasion. They had charge of the Information Booths at North Scituate and

Greenbush and had representatives at the Harbor and at the Cudworth House.

Mrs. Archie L. Mitchell was Chairman and Mrs. Robert T. Stearns was Treasurer of this Committee which, in addition to its other duties, had charge of the distribution and sale of the Booklets and some of the badges.

Selling the Booklets was by far the most ambitious part of our financial program and the Executive Committee is deeply grateful to Mrs. Mitchell and her staff of Woman's Club workers who gave so generously of their time and services.

In addition to the activities previously mentioned, numerous Exhibits were held at various locations.

The Scituate Historical Society, Mr. Nathaniel Tilden, President.

The First Parish Church, Rev. Robert C. Withington, Chairman.

School Arts & Crafts, Mrs. James Ward, Chairman.

The Scituate Artists Club, Mrs. Cora L. Overland, Chairman.

The Pierce Memorial Library, the Misses Ellis, Chairmen.

The Allen Memorial Library, Mr. George C. Turner, Chairman.

The Scituate Grange, Mr. Thomas R. Stearns, Chairman.

Paintings & Sketches by local artists, Mr. Paul V. Quinn, Chairman.

Second Parish Church, Kent Memorial, and James Library in Norwell, in charge of Parish Committee.

The above were among the exhibitors and these undertakings were excellent in quality and display and helped splendidly to round out the program.

For those who wished to view historic houses the program furnished an interesting and extensive list of such places; giving location, date of erection, original owner, and present owner.

This matter was in charge of Mrs. Peter S. Somers and was an interesting and excellent piece of work.

The Sports Program consisted of a ball game, track events, tennis, and swimming, under charge of Mr. Edward L. Stewart. These contests appealed largely to our younger fraternity.

A life saving drill was given by the U. S. Coast Guard Station at North Scituate Beach under command of Captain Cobbett.

Boat races were held at the Scituate Yacht Club in charge of Commodore L. B. Salt and a dance and entertainment followed.

A golf tournament at the Hatherly Country Club, Mr. Arthur E. Dorr, President, furnished attractions to other groups.

All were well attended.

The Satuit Theater put on a special moving picture show as their contribution to the exercises.

The musical part of our celebration was excellent and varied. The Chimes were played at certain hours on each day. Mr. Howard E. Bailey, Mr. Ashton Goddard, and Mr. Jerome Murphy, Jr., executed this part of the program in a most enjoyable and satisfactory manner.

The Hammond Organ, most kindly loaned by M. Steinert & Sons Co., Inc., was played at various times by Mr.

Jerome Murphy, Jr., Miss Ellen Russel Bailey, and Mr. Harold W. Cole, and these concerts were greatly enjoyed by all.

On the final evening the Scituate Veterans Band gave an excellent outdoor concert.

The Scituate Girl Scouts, in charge of their Captain, Mrs. G. Stacey Bearse, sold a large number of Coin Badges. These were sold on a commission basis to assist in our financial returns and the arrangement was mutually satisfactory, as both the Girl Scouts and the Executive Committee profited thereby.

The final evening closed with an open air theater setting at which a review of all the pageants took place.

This was followed by a symbolic grouping representing the Home, Religion, Education, and Civic Rights.

A short display of fireworks closed the exercises.

The Committee of Ways and Means, Chief of Police Michael E. Stewart, Chairman, had charge of this part of the program which was largely attended.

Mention should be made of the Committee of Public Safety whose officers were:

Chief of Police, Michael E. Stewart.

Chief of Fire Department, Mark W. Murrill.

President Nursing Service, Mrs. Michael B. Gillespie.

The week's entertainment closed with no serious accident, traffic was well handled in spite of the unusual influx of visitors and in many instances the necessity of using secondary roads crowded far beyond their intended capacity; and our friends and visitors received courteous service and adequate protection.

The Scituate Tercentenary as an entertainment and celebration has gone into history. The Tercentenary Executive Committee expresses its sincere thanks, and grateful appreciation, for the loyalty and services of all those who in any way or capacity assisted in promoting the success of the undertaking.

The Financial Statement of the Tercentenary Exercises at this date of writing still shows a deficit of $732.50.

It became evident before the close of the celebration that it would be impossible to meet the entire amount of expenditures. Various plans to secure necessary funds were considered by the Committee but on investigation proved unworkable.

A request to the Advisory Board, through the Board of Selectmen, for a transfer of sufficient funds to clear up the account was denied.

As matters now stand an Article in next Town Warrant is the next logical step. A condensed financial statement is appended to this report.

Respectfully submitted,

TERCENTENARY EXECUTIVE COMMITTEE,

W. Irving Lincoln, President,
Nathaniel Tilden, Vice-Pres.,
Robert T. Stearns, Sec. & Treas.,
Hamilton W. Welch,
Charles H. Waterman,
Fred A. Beals,
Philip S. Bailey.

December 31, 1936.

By Robert T. Stearns, Secretary.

FINANCIAL STATEMENT

January 1, 1937

RECEIPTS		EXPENSES	
Town appropriation	$500.00	Contracts	$355.00
Transfer	300.00	Labor—also—	
Cash & Sales	1,438.44	Stationery	
		Printing	
	$2,238.44	Lumber	
Cash on hand	8.06	Regalia	798.42
		Salaries (pageants)	30.00
		Materials & Supplies	427.58
		Booklet	1,282.50
		Unclassified (late)	67.80
		Withdrawn (unused)	1.58
			$2,962.88
			2,230.38
	$2,230.38		
		Deficit	$732.50

ROBERT T. STEARNS, Treas.,

Ter. Exc. Comm.

300TH ANNIVERSARY

Trucks:			
Norman C. Merritt		$28.00	
Labor:			
Dennis F. Quinn, Jr.	$4.00		
Thomas H. Harris	2.00		
Cecil Babbitt	19.60		
James E. Otis	16.00		
Edwin Westington	14.00		
William J. Jenkins	14.50		
John D. Webb	8.50		
Alson Billings	22.50		
Alvin W. Blanchard	10.00		
Ernest M. Damon	13.50		
Harry B. Ellms	10.00		
Parker Ewell	12.00		
Allan Lavange	4.00		
John Stonefield	31.50		
		182.10	
Expenses:			
Bemis Bro. Bag Co.	$9.09		
Edison Elec. Ill. Co.	5.00		
Ernest L. Hobson	37.47		
Mrs. Samuel James	4.50		
Paul Leveillee	23.00		
Dorothy Merrill	6.50		
National Fireworks Dist. Co.	15.00		
William B. Pepper	36.00		
William J. Roberts	61.65		
The Satuit Press	17.25		
The Boundbrook Press	7.25		
Gladys W. Hyde	1.35		
S. Russell Walker	238.20		
The Boston Regalia Co.	40.80		
The Welch Co., Inc.	85.26		
		588.32	
			$798.42

TOWN OF SCITUATE

LIST OF JURORS FOR 1936

Prepared as Provided for in Chapter 234,
Section 4, General Laws

Appleton, Joseph W., Mann Hill, Farmer.
Barce, Charles N., Maple Street, Farmer.
Bates, Frank S., Clapp Road, Painter.
Billings, Alson P., Stockbridge Road, Carpenter.
Breen, Edward P., Pond Road, Contractor.
Brooks, Charles A., Capt. Pierce Road, Salesman.
Carter, Wilbur A., Mordecai Lincoln Road, Salesman.
Cole, Louis E., Country Way, Farmer.
Cowley, James T., Ocean Avenue, Retired.
Dickinson, Walter R., Capt. Pierce Road, Carpenter.
DuBois, Lawrence A., Front Street, Mechanic.
Dwyer, Robert W., Jericho Road, Painter.
Ford, John W., First Parish Road, Farmer.
Foss, Frederick B., Capt. Pierce Road, Salesman.
Halligan, Christopher J., Retired.
Harris, Fred C., Hollett Street, Mason.
Harrub, Walter Scott, off First Parish Road, Truck Driver.
Hennigan, George F., Country Way, Restauranteur.
Huntley, Robert E., Brook Street, Poultryman.
Joseph, Fred, Driftway, Salesman.
Kane, Frederick, Ford Place, Farmer.
Keyes, Louis G., Hatherly Road, Bond Salesman.
Litchfield, Robert J., Clapp Road, Farmer.
Litchfield, Warren M., Country Way, Farmer.

Manson, William A., Stockbridge Road, Machinist.
Mayo, Walter H., Tilden Road, Laborer.
Merritt, Clinton W., Booth Hill Road, Electrician.
Merritt, Roy C., Clapp Road, Farmer.
Mitchell, C. Nathan, Hollett Street, Farmer.
Nash, Percival D., Mordecai Lincoln Road, Advertising Agent.
Neal, John A., Clapp Road, Broker.
Otis, George H., Elm Street, Merchant.
Smith, Harold Y., Humarock, Carpenter.
Seaverns, William A., Booth Hill Road, Carpenter.
Stearns, Robert T., Old Oaken Bucket Road, Retired.
Sylvester, Harry F., Grove Street, Laborer.
Turner, Albert F., Gannett Road, Farmer.
Vollmer, John George, Curtis Avenue, Caretaker.
Welch, James W., First Parish Road, Fisherman.
Whittaker, Wendall W., Country Way, Carpenter.
Yenetchi, George V., First Parish Road, Painter.

W. IRVING LINCOLN,
HARRY F. CLEVERLY,
JAMES W. TURNER,

Selectmen of Scituate.

ANNUAL REPORT

OF THE

SCHOOL COMMITTEE

OF THE

TOWN OF SCITUATE

FOR THE

YEAR ENDING DECEMBER 31, 1936

Sanderson Brothers
North Abington, Massachusetts

INDEX

School Calendar 3
Directory 5
Report of School Committee 7
Report of Superintendent of Schools 8
Report of High School Principal 14
The Science Program at the High School 17
College Preparation in English 20
Junior High School Mathematics 23
Report from the Hatherly School 25
Report from Jenkins School 27
Report of School Physician 29
Report of School Nurse 31
Report of Attendance Officer 35
Roll of Perfect Attendance 36
Statistics 38
Financial Statement 40
Graduation Exercises 43
Graduating Class 44

SCHOOL CALENDAR — 1937

Winter Term—January 4 to February 19.
One Week Vacation.
March 1 to April 16.
One Week Vacation.

Spring Term—April 26 to June 23*.
Holiday—May 31.
Summer Vacation.

Fall Term—September 8 to December 22.
Holidays—October 12, November 11, 25, 26.

*This date is tentative. The statutes require high schools to have one hundred eighty sessions per year.

"NO SCHOOL" SIGNAL

The "No School" signal is 3-1-3, and will be sounded from the fire stations at North Scituate, Scituate Harbor and Greenbush at 7.45 a.m. and will apply only to the first eight grades. It is, however, the policy of the Committee to hold regular sessions whenever it is practicable to maintain transportation service.

COMMITTEE MEETINGS

The regular meetings of the Committee are held at the office of the Superintendent, Old High School Building, at 1.30 p.m., on the second Wednesday of each month, September to June inclusive.

Appointments with the Superintendent may be made upon request.

The age of admission to grade one of the Hatherly and Jenkins Schools is five years and four months on the day of the opening of school in September.

A vaccination certificate must be presented to the school when the pupil enters for the first time.

A birth certificate must be presented by those who were born outside of Scituate.

DIRECTORY OF SCHOOL DEPARTMENT

SCHOOL COMMITTEE

Donald S. Pitkin	*Chairman*
Mrs. Marion C. Alexander	*Secretary*
Ralph S. Brown	
Harold C. Wingate	*Superintendent*

HIGH SCHOOL

Frederick A. Calkin	*Principal*
M. B. Gillespie	*Mathematics, Science*
Nels H. Sandberg	*Practical Arts*
Edward L. Stewart	*Science, Athletics*
Clarence O. Atkinson	*History, Mathematics*
Bessie M. Dudley	*English*
Adelaide Colburn	*English, History*
Esther M. Harrington	*Latin, French*
Ruth E. Hawkes	*Commercial Subjects*
Dorothy E. MacFarlane	*Household Arts*

JUNIOR HIGH

Edward W. Whitmore	*Principal, VIIIA*
Anne L. Cunneen	*Grade VIIIB*
Marion L. Brine	*Grade VIIA*
Dorothy L. Maxim	*Grade VIIB*

JENKINS

LeRoy E. Fuller	*Principal, Grade VI*
Bessie M. Monahan	*Grade V*
Mildred S. Young	*Grade V*
Marguerite O'Hern	*Grade IV*
Eunice M. Cole	*Grade III*

Lillian M. Weeden	*Grade II*
Grace E. Hague	*Grade I*
Helen L. Jones	*Assistant*

HATHERLY

George W. Burrill	*Principal, Grade VI*
Doris C. Crocker	*Grade V*
Helen Pearl	*Grade IV*
Sara M. Souther	*Grade III*
Helen G. Knox	*Grade II*
Lucy A. Lockhart	*Grade I*

SUPERVISORS

Jeanne E. Bradford	*Music*
Doris D. Ward	*Art*
Ruth A. Whidden	*Physical Education*

HEALTH OFFICERS

T. B. Alexander, M.D.	*School Physician*
W. B. Parsons, D.M.D.	*School Dentist*
Margaret J. O'Donnell, R.N.	*School Nurse*

SUPERVISOR OF ATTENDANCE

Annie M. S. Litchfield

JANITORS

Louis H. Madore	*High School*
Augustus Abbott	*High School*
Lewis B. Newcomb	*Hatherly School*
Frank Young	*Jenkins School*

HIGH SCHOOL CAFETERIA

Ina B. Litchfield	*Director*
Elizabeth Abbott	*Assistant*

REPORT OF THE SCHOOL COMMITTEE

To the Citizens of Scituate:

The year 1936 has been a very satisfactory school year as the following reports will show.

The School Committee wishes to call to your attention its new policy of keeping High School regardless of the weather in order to comply with State regulations regarding the length of the school year and avoid a late closing in June.

The budget for next year has been carefully considered and is offered as necessary to maintain our standard. The Committee always appreciates your response.

Respectfully submitted,

DONALD S. PITKIN,
MARION C. ALEXANDER,
RALPH S. BROWN,

School Committee.

REPORT OF SUPERINTENDENT OF SCHOOLS

To the School Committee of Scituate:

I take pleasure in submitting my eleventh annual report for your consideration.

Changes in Our Teaching Staff

At the close of the school year which ended in June, 1936 there were three teacher resignations, two at the High School and one at the Hatherly. Miss Edith A. Dann, for seven years the teacher of the fourth grade in the latter school, left the service to be married, and her position was filled by the transfer of Miss Helen Pearl from the fourth grade of the Jenkins School. To the position thus made vacant at the Jenkins School, Miss Marguerite O'Hern of Scituate was elected.

For the position of teacher of French and Latin, held for the past four years by Miss Nancy H. Fisk, Miss Esther M. Harrington of Southboro, Massachusetts, was selected. Miss Harrington is a graduate of Radcliffe College and holds a degree of Master of Education from Boston University. She has had nine years' experience in high school teaching at Hopkinton, Webster and Winchester, Massachusetts.

At the end of her first year of teaching the Commercial subjects at the Scituate High School, Miss Elizabeth M. Belkus resigned to accept a similar position at Brockton. Miss Ruth E. Hawkes, of Dudley, Massachusetts, was elected to this position. Miss Hawkes is a graduate of Tufts College, and the Nashua Business College, and

has had two years' experience as teacher of the Commercial subjects at Goddard Seminary, Barre, Vermont.

Mr. Clarence O. Atkinson, of Scituate, who had been a practice teacher in the Scituate High School last year through an arrangement with the Tufts College Department of Education, was elected a regular teacher in the High School this year. Mr. Atkinson is a graduate of Tufts College and is working towards his Master's Degree. He is teaching Mathematics, Ancient History and Economics.

Upkeep of Buildings and Grounds

During the year 1936, a ventilating duct connecting the basement toilets at the Jenkins School with the ventilating stack, together with an electric fan, was installed. This work was done in accordance with the suggestion and approval of the State Building Inspector of the Department of Public Safety. The outer walls of the northeast lower room at the Jenkins School were insulated with rock-wool in an effort to eliminate drafts and as an aid to heating the room. The results will be studied with the idea of extending the use of this material to other sections of this school and the Hatherly if the expense seems justifiable.

A new furnace, replacing an old and smaller one, was placed in the Hatherly School. This is heating the two front rooms of this building more effectively.

At the High School, the entire exterior wooden surfaces were given two coats of paint. Other exposed surfaces such as the iron railings and metal window screens were also painted. The floor of the gymnasium-auditorium was sanded and refinished. In the Household Arts Building, an electric stove was added to the equipment of the food preparation room.

In the early spring the playing field at the Community Center was resurfaced with loam and seeded down. While this made it necessary to use other fields for baseball practice and games during the season, it did not prevent the use of the field for our regular football and field hockey schedules during the fall.

For the first time this year the school department furnished a custodian for the tennis courts during the summer months. The playing surfaces and equipment were kept in good condition and the use of the courts was regulated. I recommend that this be continued next season.

School Enrollment

	Elementary Grades	*Junior High Grades*	*Senior High Grades*	*Total*
1927	314	97	117	528
1928	361	93	137	591
1929	369	88	135	592
1930	398	77	144	619
1931	421	73	162	656
1932	436	107	165	708
1933	443	131	173	747
1934	440	141	192	773
1935	400	135	206	741
1936	412	134	222	768

As you may note from the above table, our school enrollment this year shows a net increase of 27 pupils. The Hatherly and Jenkins Schools together made a gain of 12, while the High School enrollments increased by 15, with a total registration of 222 in the Senior High School on October 1. While this number was somewhat

lower than our estimates last year, it nevertheless made it necessary for us this year to convert the music room into a regular class room, using it for a home room and for recitation purposes. Inasmuch as the present eighth grade is considerably larger than the senior class of the High School, it is reasonable to suppose that the Senior High School will show another substantial increase in enrollment next September. Under these conditions, we should consider the advisability of adding several more classrooms to the east wing of the High School building in the near future. I believe this is a matter of sufficient urgency to warrant the appointment by the coming annual Town Meeting of a committee to investigate and study this need.

Horace Mann

It seems fitting in this report to call your attention to an event of the greatest importance to the cause of education in Massachusetts, an event that had a profound influence upon American education generally, the one hundredth anniversary of which will be celebrated in 1937. This event was the creation of the Massachusetts Board of Education and the appointment of Horace Mann as its secretary. The creation of the Board itself was a step of very great importance, but the way it functioned and its phenomenal success in forwarding the cause of education throughout the state were due to the educational statesmanship, the faith and courage, and the unceasing efforts in promoting popular education by Horace Mann himself.

The duties of this new Board of Education were to collect school information, study educational methods, disseminate facts and ideas, give advice, and serve as a sort of state clearing house on educational matters.

The need of strong efforts to improve the conditions of popular education in Massachusetts is best appreciated if we understand the educational background of one hundred years ago.

Notwithstanding the three notable events in the history of American education during the first half of the seventeenth century, namely, the founding of Boston Latin School, the founding of Harvard College, and the promulgation in 1647 of a declaration in behalf of popular education, at the opening of the last century neither free public high schools nor higher education had at all generally won the support of the people. In most instances the public schools, including the elementary schools, were so inferior that people sent their children to them only when they could not afford to pay the tuition charges of private schools. School buildings and school equipment were meager and shabby. School attendance was very irregular and the scholastic equipment of the teachers themselves was only a little in advance of that of the pupils. The public seemed entirely willing to let these conditions continue.

On July 1, 1837 Horace Mann sacrificed a good law practice and a promising legislative career to serve as Secretary of the Board of Education at a meagre salary. "His great tasks were to make people want better schools, to improve methods of teaching and teaching personnel, to secure better financial support of schools, to raise attendance, to improve buildings and to get better school administration." He was untiring in his efforts to secure these ends, traveling the length and breadth of the State many times. His twelve annual reports to the Board of Education became famous documents in educational history. The results of these efforts were "the establishment of three state normal schools; greatly improved school buildings; better teachers and

teaching; more adequate school libraries; school consolidation; improved attendance; higher salaries for teachers; longer school terms; larger school appropriations; new courses of study; better local administration; closer state supervision and guidance; many new high schools; and, above all, a permanently aroused public sentiment in favor of educational progress."

After resigning from the position of Secretary of the State Board of Education, Horace Mann served several terms in the national Congress and then accepted the Presidency of Antioch College in Ohio. In both positions he acquitted himself with honor and distinction, but his finest service was with the Massachusetts Board of Education. In the field of public school education he is the foremost educator that Massachusetts has produced, and it is most fitting that the schools of the State should honor his memory this year.

I am pleased to acknowledge at this time the gift to the High School of a large oil painting entitled "Scituate Marshes" by Walter Sargent. This painting was presented to the school by the artist's widow, Mrs. Walter Sargent, and will be highly prized.

Your attention is called to the various individual reports that form a part of the School Report. The usual statistical tables and the Financial Statement for the year 1936 are included.

Respectfully submitted,

HAROLD C. WINGATE,

Superintendent of Schools.

REPORT OF HIGH SCHOOL PRINCIPAL

Mr. Harold C. Wingate,
Superintendent of Schools,
Scituate, Massachusetts.

Dear Sir:

I submit herewith my second annual report as principal of the Scituate High School.

Our maximum enrollment this fall was 236. This increase of 25 pupils over one year ago was taken care of by equipping the music room with permanent desks for use as a home room and recitation room. The science laboratory, previously used only for laboratory work, is being used for recitations in other subjects when available. One class room is being used as an overflow study hall one period a day, and will probably have to be used more during the next school year, as the library is becoming outgrown as a general study room.

While it was necessary to take over the music room for other classes, the work of that department has not been curtailed. Some glee club classes are still meeting there, while others are held in the auditorium.

Some 20 high school pupils are eating during the junior high school lunch period to relieve the crowded conditions in our cafeteria. This has made it possible to seat all pupils during the lunch periods. With the apparent increase next September it may be necessary

to add another lunch period to the two now scheduled. The main difficulty in this change is to find teachers with time to supervise the additional period.

For the second successive year our school was awarded the cup in the Tri-Town Dramatic Contest held with Norwell and Hanover High Schools. Scituate presented the one-act play "Submerged."

Our athletic teams have had a successful year in competition with teams from nearby schools. The girls' field hockey squad is deserving of especial praise. Besides winning a majority of their matches, they were successful against Hanover High School in a special program at Hanover on Armistice Day and were awarded a cup.

Wednesday mornings from 9:00 until 9:45 have been set aside for assemblies and class organization. The assemblies have included motion pictures, speakers, musical and dramatic programs, all of which have had much educational value as well as entertainment. The play "Why the Chimes Rang," given as a part of the combined Junior-Senior High Christmas assembly, was particularly successful and provided a project for four departments of the school, as well as the actual dramatic instruction received by the cast. The scenery for the production was the work of the Art and Practical Arts departments, the costumes were made by the Household Arts department and the Music was furnished by members of the glee clubs.

Even with scholarship held to a high standard, the number of failures is comparatively small. This has been accomplished by the cooperation between pupils and teachers. The omission of the eighth period, for-

merly used for organization and home room study, has lengthened the remaining seven periods slightly, giving more time to class work and making for a more compact program.

I wish to make grateful acknowledgment here of a gift of a beautiful oil painting of "Scituate Marshes" by Walter Sargent given by Mrs. Sargent and presented by his sister, Miss Edith Sargent, at an assembly in December; also the renewal of the subscription to the *Atlantic Monthly,* which has been given to the school by Miss Emma Wood for several years.

It has been a pleasure to me to be associated with you this past year under the supervision of the School Committee and with the helpful cooperation of able teachers.

Respectfully submitted,

FREDERICK A. CALKIN,

Principal.

THE SCIENCE PROGRAM AT THE HIGH SCHOOL

M. B. Gillespie

Instructor in Science, High School

One of our ancestors, stepping into Scituate High School and recalling his own school days would, no doubt, be astonished not only by the changes in the ideals and objectives sought but also by the physical changes in arrangement and equipment that he would notice. He would find that instead of the rote learning from books alone which was what he had understood by education in his time the present-day school had broadened its concept to include the training of the hand, the eye, and the ear as well as the head. In particular, he would be interested in the shops, laboratories, gymnasiums and work-rooms where projects in woodworking, household arts, science, physical training, music and drawing were being carried on. He would probably need a few words of explanation in order to grasp the purpose of the activity he was witnessing. If he should, perhaps, visit the science laboratories and ask us if natural philosophy, astronomy and geography were still the sciences taught in our school we might describe our science program somewhat as follows:

In Scituate High School there are four science courses taught, one in each of the four years. These are, beginning with the first year, general science, biology, chemistry and physics.

The objective of the general science course is to give the pupil a better understanding of his environment,

of the scientific world about him, of science in the home, in the factory, and in nature. It also gives him an opportunity to determine with some basis for his choice, in which subsequent branch of the science work he shall continue. By means of demonstration experiments given before the class, many of which are conducted by the pupil himself, he sees and manipulates the equipment and materials about which he is studying and thus gains a practical, first-hand knowledge of these things which no amount of reading alone would give.

The main theme in biology is life itself; its various forms in the plant and animal kingdoms; its preservation by the application of the laws of health; and the conservation of our natural resources. The whole world, of course, is a laboratory for this type of learning but special projects can be carried out in our laboratory in studying plants and animals, in observing a new world through the microscope and by the use of special educational moving picture films in certain of the topics which present to the pupil processes and situations which might not otherwise be encountered.

It is, however, in the chemistry and physics classes that the laboratory reaches the highest stage of usefulness. Three periods a week are given to class-room discussions and the solving of problems of a mathematical type while four periods are spent in the laboratory observing, analyzing and testing the substances that make up our world and in studying the laws of mechanics, heat, sound, light, and electricity which operate there. Each pupil has a work-bench with a source of electric current, gas, and water. He is supplied with measuring devices and the materials for his experiment and it is from these and his powers of observation and deduction that he must secure his answers.

With this combination of the practical with the theoretical, we might say to this visitor of ours, we feel that the youth is receiving a training which will better enable him to adapt himself to the life situations in which he finds himself and which will prepare him for a more useful future.

COLLEGE PREPARATION IN ENGLISH

Bessie M. Dudley

Instructor in English, High School

Students who are planning to attend college occasionally ask what reading they should do outside of school to be ready for College Entrance Board examinations. Perhaps other people do not know, and would be interested to know, that our course includes reading and other activities which are definitely designed to prepare for college those students who are college material.

In fact, students have entered directly from Scituate High School, either by certificate or by examination, Wellesley, Smith, Simmons, Radcliffe, Boston University, Bates, Colby, University of Maine, Brown, Harvard, and Massachusetts Institute of Technology, and have made creditable records in those institutions. Occasionally, of course, the A student in high school receives B in college, or the B student receives C. This is to be expected in view of the fact that high school standards are set by a class of whom a majority have abilities lying along practical or artistic, rather than academic lines. The college student is in competition with selected students, all of superior scholastic aptitude and attainment. However, two or three of our graduates have been excused from the traditional freshman composition course because their mastery of essentials was considered adequate.

The requirements in English as stated by the College Entrance Board "are designed to develop in the student (1) the ability to read with understanding, (2) knowledge and judgment of literature, and (3) accurate thinking and power in oral and written expression," objectives which are no less desirable for the non-college student, surely. The Board still offers two types of examinations, the comprehensive and the restricted. The requirements for the two types are the same except that the literature questions in the restricted examination are on specially prescribed books. This examination also includes questions on the essentials of English grammar. Candidates preparing for the comprehensive examination are allowed greater freedom of choice in reading, although there are still suggestions of the level and range of reading that will be most serviceable to the candidates. Both examinations, to quote again from the College Entrance Board, "assume thorough training in mechanics—which implies habitual correctness in punctuation, spelling, capitalization, and sentence and paragraph construction."

For the benefit of any who might wish to take the restricted examination, our course includes the prescribed reading for study,—selections in the fields of drama, prose narratives, poetry, essays, biographies, as suggested,—with opportunities for additional supervised reading. Weekly practice in written composition is provided, with drill on mechanics as needed. Exercises are assigned which are directed toward vocabulary building. As time permits, opportunities are afforded for oral exercises of various kinds,—prepared speeches and reports, discussion, recitation, reading. Especially in connection with the study of poetry we have experimented with the new practice of choral reading, not for concert or dramatic effect, but to increase appreciation

of poetic forms and ideas through speaking and hearing spoken the lines of poetry.

Recent participation in a course in methods of teaching English, as well as reading the monthly publications of the National Council of Teachers of English and the New England Association of Teachers of English, confirms my opinion that our course conforms in essentials with such organization and procedures as are generally recommended by educators.

JUNIOR HIGH SCHOOL MATHEMATICS

EDWARD W. WHITMORE
Principal

Junior high school mathematics serves as a connecting link between the elementary course and high school work. More specifically its aims are—1. To give the pupil such a mastery of elementary number combinations as will enable him to perform all common numerical operations. 2. To develop his ability to think clearly, and judge soundly. 3. To produce skill in the application of mathematical principles to the problems of everyday life. 4. To provide a foundation for high school work in algebra, geometry, and trigonometry.

The seventh and eighth grades extend the topics already studied in the six grades and gradually move into more advanced work. Drills and problems are taken from situations true to life and are chosen to bring out the principles involved in the topic being studied. The content of the seventh grade course includes fractions, compound numbers, decimals, percentage, simple business problems, simple and compound interest, insurance, banking, drafts, and money orders. The eighth grade course reviews the seventh grade work and in advance includes an introduction to geometry, household and community problems, investments, equations, square root, and surfaces and volumes.

When a new topic is introduced the teacher presents the topic to the class in such a way as to enable the

pupil to associate the topic with knowledge already learned. Drills are then used to give the pupil practice in performing the operations of the new topic. Problems give the pupil an opportunity to learn when and how to apply the operations, and techniques of the topic. The pupil corrects his own work and is able to understand any mistakes by seeing the correct solution worked on the blackboard and explained. Only a small amount of definitely assigned homework is given, allowing all pupils to work under the same conditions and also providing for individual differences; the fast pupil will complete his assignment in the allotted time while the slower pupil is allowed more time to finish, and if necessary may complete the work at home.

Short tests and reviews are given periodically to check pupil progress and retain a knowledge of past topics. Pupils have been encouraged to keep a chart showing their record of progress.

REPORT FROM THE HATHERLY SCHOOL

George W. Burrill

Principal

The enrollment in our school at the beginning of the year in September showed an increase over that of last year, due to a large number in the first grade, thirty-eight being enrolled in that class.

We are making an endeavor to maintain a good percentage in our attendance record, but have been somewhat handicapped by an early prevalence of severe colds.

Regular attendance is essential if the pupil is to get the most out of his work. Some may think, perhaps, that a child does not lose much if he is absent while in the primary grades. On the contrary, the loss is far more than one realizes. The foundation of his entire school course is laid in these grades, therefore regular attendance, unless kept at home by illness, is of utmost importance to the continued progress of the child.

Realizing the great value of intelligent and comprehensive reading in all their work, we are making an earnest effort to increase the proficiency of the pupils in this subject.

It is necessary in the intermediate grades to complete the mastery of the mechanics of reading begun in the first grade. In this connection we find it helpful to sup-

plement our reading system with short, spirited phonetic drills aided by charts furnished us this year. The child thus acquires the ability to recognize and add new words to his vocabulary.

Another objective in reading and one that is essential to the pupil's progress is the ability to get thought by himself from the printed page. Once he has acquired this ability his reading becomes an enjoyment.

As soon as the mechanics of reading have been mastered, silent reading assumes an important place in the grades and as an aid to this, each room has a table or shelf stocked with carefully selected books suitable for that particular grade. The pupils are allowed to select books from these shelves to read during any spare time.

During the year the several holidays have been observed by appropriate programs. At our Armistice Day program, we enjoyed having with us members of the American Legion Post who gave a short talk to the children. Each room arranged suitable programs at Christmas, these programs being enjoyed by many visiting parents and friends. Later the pupils assembled in the lower corridor and on the stairways for the singing of the Christmas Carols, as is our custom each year.

REPORT FROM JENKINS SCHOOL

LeRoy E. Fuller

Principal

The present enrollment at Jenkins School shows a slight decrease from that of last year. As has been true for the past two or three years, the incoming class last September was smaller than the outgoing class in June. Then, too, some families have moved from the town. It is still necessary to divide one of the large classes, that division being made in the fifth grade this year.

Through the National Junior Red Cross we have received a scrap book from Sweden in acknowledgment of one we sent to them a year ago. It contains newspaper clippings, samples of school work in penmanship, arithmetic and drawing. An account of a canal trip taken by the class and photographs of the trip were of interest to our pupils. From the photograph showing their class we judged that a class in the Swedish schools does not correspond to the grades of the same number in our American schools. These people, although in class six, are much older than any sixth grade pupils we have. We plan to correspond with the school during the present year.

Our school is a member of the Junior Red Cross organization again this year and we have also contributed to the work of our county hospital.

In the upper grades we are trying to create and develop a desire to read good books. Young people like to read and we should do our part in suggesting and making available to them, books that are worth-while. The State Reading Lists are being revised from time to time and many of the newer books are being added to the list which already includes the standard books. As an incentive to read good books the State Department of Libraries still offers certificates.

Hot soup or cocoa is being served at the school each day and many children are taking advantage of this and are having a cup of hot nourishment with their lunch.

REPORT OF SCHOOL PHYSICIAN

To the School Committee of Scituate:

The examination of pupils this year has been carried out the same as in previous years, and includes the re-examination of pupils of the High and Junior High Schools to determine their fitness for violent exertion as members of athletic teams.

The requirements regarding vaccination have been complied with for protection against Smallpox, and many have availed themselves of the opportunity offered by the Board of Health, and received immunization against Diphtheria.

The Chadwick Clinic is a yearly feature, and is a most valuable aid in detecting Tuberculosis in its early stages. Parents should cooperate in this work as most of these cases of Tuberculosis are curable if detected, and treated properly, and promptly. Plymouth County has a splendid hospital at South Hanson for the treatment of these cases and the work accomplished there in these cases has been excellent.

The Tonsil Clinic was continued this year through the cooperation of the Red Cross, and some very urgent cases received attention.

I have examined all buildings with regard to their sanitary condition, and report that they are all in excellent condition, and well kept.

I am glad to report that all contagious diseases have been confined to the sporadic cases, and that there have been no epidemics.

The report of the School Nurse contains a recapitulation of cases, and your attention is called to it.

The assistance of my associates has been very helpful for which I wish to express my appreciation.

Respectfully submitted,

T. B. ALEXANDER, M.D.,

School Physician.

REPORT OF SCHOOL NURSE

Mr. Harold C. Wingate,
Superintendent of Schools,
Scituate, Massachusetts.

Dear Sir:

The usual program of disease prevention has been closely followed throughout the year. Work has been carried on with infant and pre-school age groups as well as children attending school.

The Summer Round-Up.

Children who were to enter the first grade received a physical examination. Many of them had defects corrected before coming to school in September.

Clinics for the Removal of Defective Tonsils and Adenoids.

These clinics were held weekly at the Cohasset Hospital during July. Twenty-eight children received care.

School Dental Clinic.

Dental work has been done in the Hatherly School on Tuesday morning, and in the Jenkins School on Friday morning. Previously a full day each week had been given alternately in the schools. The new arrangement enables Dr. Parsons to work on a larger number of children and is proving satisfactory. Every school child received a dental examination. Notices of defects were sent to parents of children in the Junior and Senior High Schools. No dental work is done for children above the sixth grade. Children in the first three grades having work done by the family dentist are expected to receive

a certificate signed by the dentist when he has completed their work. Their names may then be put on the Dental Honor Roll.

Chadwick Clinic.

This is for the purpose of discovering early symptoms of Tuberculosis in school children. There has been some lack of co-operation on the part of parents regarding this clinic. Many parents refused to sign the application blank, and their children showed keen disappointment when deprived of the chance to have the test.

Audiometer Tests for Hearing.

This test was given to children in grades 3, 7 and 9. Very few were found to have impaired hearing. No child was found to be seriously handicapped due to hearing loss.

Clinic for Mentally Retarded.

Those in charge of this clinic have received full co-operation and knowledge obtained through the home visits has been of value to them in forming a diagnosis. Corrections have been made in many cases where physical defects were present in addition to the child's mental handicap.

Examination by School Physician.

Children in grades from one to eight, inclusive, received an examination, and the majority were found to be in good physical condition.

Nurse's Work.

Considerable time is required for routine health inspection; first aid treatments; weighing and measuring;

conferences with teachers and parents, and individual instructions to children as well as office work and preparation for various clinics.

Communicable Disease Control.

Efforts toward control have been chiefly by means of Health education. Emphasis has been placed on the importance of protecting children through immunization. Follow-up of known contacts has been part of the program.

This is the first time in nearly nine years that I have had to report an increase in the number of cases of impetigo in the school children. Fortunately the condition existed in only one of the three schools. This responsibility was largely due to the carelessness of a few families. Prevalence would have been lessened in the school if the younger children at home had received proper treatment. While it never reached the stage where it was likely to become a serious problem, it was nevertheless annoying until the spread had been completely checked. Under the supervision of Dr. Alexander, treatment was given to some children, but it was necessary in other cases to exclude the children from school.

Children were excluded for reasons as listed:

Impetigo	14
Ringworm	4
Scabies	3
Pediculosis	7
Number of children examined by school physician	472
Number found to have throat defects	91

Number of children with heart murmurs	79
Number of children with throat defects corrected	28
Number of children 10% underweight	17
Number of children 15% underweight	6

More follow-up work on absentees is desirable if time would permit.

Respectfully submitted,

MARGARET O'DONNELL, R.N.,
School Nurse.

REPORT OF ATTENDANCE OFFICER

Mr. Harold C. Wingate,
Superintendent of Schools,
Scituate, Massachusetts.

Dear Sir:

All cases of absences concerning which I have been notified have received my prompt attention. With the exception of three actual truants, all other cases were found to be on account of sickness.

Respectfully submitted,

ANNIE M. S. LITCHFIELD,
Attendance Officer.

ROLL OF PERFECT ATTENDANCE

For the School Year Ending June 30, 1936

HATHERLY SCHOOL

Name	Grade
Anderson, Arthur	IV
Bonney, Priscilla	II
Bonomi, Gloria	VI
Connolly, William	V
Fleming, Lloyd	VI
Hattin, Donald	II
Hattin, Marjorie	V
Holland, William	VI
McLean, Patricia	V
Spinzola, Nicholas	II
Sylvester, Harry	VI
Wagner, Jean	V
Walsh, Jerome	V
Wilder, Genevieve	V

JENKINS SCHOOL

Andrews, Jean	II
Andrews, Raymond	VI
Franzen, Richard	VI
Vickery, Charles	II

JUNIOR HIGH SCHOOL

Ackerman, Alice	VII
Abell, June	VIII
Anderson, Doris	VII
Damon, Louise	VII
Gillis, Pauline	VIII
Litchfield, Miriam	VIII
MacDonald, Ruth	VIII
Madden, Henry	VII
Patterson, Evelyn	VIII
Peirce, Mary	VIII
Russell, Bert	VIII
Scarsilloni, Lawrence	VII
Sylvester, Dorothy	VII

SENIOR HIGH SCHOOL

Abell, Roland	IX
Barber, Sidney	IX
Bartlett, Maurice	IX
Cerilli, Alberta	IX
Chessia, Robert	XI
Duffey, Madeline	IX
Fleming, Robert	IX
Franzen, Betty	X
Hands, Herbert	XI
Logan, Marilyn	X
MacDougal, Barbara	IX
Peirce, Margaret	IX
Soule, Margaret	XI
Spear, Esther	XI
Sylvester, Louise	XI
Withem, Sidney	IX
Zollin, Arthur	IX

ENROLLMENT, MEMBERSHIP, ATTENDANCE

For the School Year Ending June 30, 1936

	Total Membership	*Average Membership*	*Per Cent of Attendance*
Hatherly School:			
Grade I	28	24	92
Grade II	34	28	95
Grade III	32	29	94
Grade IV	34	28	96
Grade V	32	29	97
Grade VI	28	26	96
Totals	188	164	95*
Jenkins School:			
Grade I	35	30	86
Grade II	34	29	92
Grade III	45	42	90
Grade IV	50	45	93
Grade V	36	34	94
Grade VI	46	42	94
Totals	246	222	91*
Junior High School:			
Grade VII	64	62	94
Grade VIII	75	73	94
Totals	139	135	94*
Senior High School Total	212	200	93*
Elementary Schools Total	434	386	93
Junior High School Total	139	135	94
Senior High School Total	212	200	93
Grand Total	785	721	93*

*Average

MEMBERSHIP BY GRADES

October 1, 1936

Grades	I	II	III	IV	V	VI	VII	VIII	IX	X	XI	XII	Total
Hatherly School	37	31	31	33	29	31							192
Jenkins School	40	28	33	39	42	38							220
High School (Junior and Senior)							77	57	70	55	64	38*	361
Total	77	59	64	72	71	69	77	57	70	55	64	38*	773
Increase (from previous year)	20	1			7		16		7		22		73
Decrease (from previous year)			10	3		3		17		8			41
Net Increase													32

*Includes five post-graduates.

FINANCIAL STATEMENT

1936

Receipts

Appropriation	$82,700.00	
Federal Funds	149.60	
Dog Tax	778.78	
		$83,628.38

Expenditures

General Expenses

School Committee, expenses	$218.50	
Superintendent, salary	2,376.64	
Superintendent, travel	185.42	
Clerk	334.00	
Truant Officer, salary	100.00	
Other Expenses of Administration	60.42	
		$3,274.98

Expenses of Instruction

Supervisors	$4,245.00
Teachers, including Principals, High*	22,486.75
Teachers, including Principals, Elementary	19,240.25

Textbooks and Scholars' Supplies, High*	3,383.57	
Textbooks and Scholars' Supplies, Elementary	763.37	
		50,118.94

Operation and Maintenance of School Plant

Janitors, High	$3,187.50	
Janitors, Elementary	2,332.00	
Fuel, High	1,237.04	
Fuel, Elementary	1,273.45	
Upkeep and Replacement, High	1,943.53	
Upkeep and Replacement, Elementary	1,670.18	
Miscellaneous, High	1,011.81	
Miscellaneous, Elementary	455.24	
		13,110.75

Auxiliary Agencies

Library	$144.74	
Health	479.44	
Transportation	12,094.40	
Miscellaneous Auxiliary	1,176.45	
		13,895.03

Outlay

New Equipment	$960.52	
		960.52

Special Items

Tuition	$956.69	

Community Grounds	1,289.31	
		2,246.00
Total Expenditures		$83,606.22
Unexpended Balance		22.16
		$83,628.38

*Includes Junior High.

GRADUATION EXERCISES

Class of 1936

SCITUATE HIGH SCHOOL

Wednesday, June the Seventeenth

Eight O'Clock

HIGH SCHOOL AUDITORIUM

PROGRAM

"Triumphal March and Hymn" ("Aida") *Verdi*
High School Orchestra and Glee Club

Invocation Reverend George W. Wiseman

"Choral Sanctus" from "Holy City" *Gaul*
Girls' Glee Club

Address of Welcome Richard MacDonald

Presentation of Washington and Franklin Medal
Mr. Frederick A. Calkin, Principal

Presentation of Class Gift President of Senior Class

"Stouthearted Men" *Romberg*
Senior Boys

Address, "Looking Ahead"
Mr. C. P. Quimby, Principal, Cushing Academy

Conferring of Diplomas
Mr. Harold C. Wingate, Superintendent of Schools

Class Ode Graduating Class

ROLL OF CLASS MEMBERS

College Preparatory Course

Edmund Arthur Fortier
Robert Ignatius Francis
Virginia Prescott Kent
Miriam Elizabeth Smith

Scientific Course

John Joseph Curran
Henry Edward Duval
William Arlington Hendrickson
Richard Frederick MacDonald
John Bryant Turner

Commercial Course

Regina Byron
Anne Margaret Cahir
Florence Claire Cunningham
Kathryn Regis Flaherty
Blanche Edna Freeman
Helen Geracos
Johanna Marilyn Gunther
Catherine Burt Jackson
Priscilla Mary Litchfield
Marion Adelaide Macomber
Catherine Madeline Riani
Mary Elizabeth Sexton
Virginia Stevens
Esther Eugurtha Stokes

General Course

Chase Abbott
Lowell Gorham Brown
Roger Vinal Damon
Gerard Dwyer
John Joseph Dwyer
Frances Louise Fallon
James Frederick Hands
Dorothy Winthrop Herbert
Lawrence Allen Merritt
Alice Sampson

CLASS OFFICERS

President, Richard MacDonald

Vice-President, Virginia Stevens

Secretary, Regina Byron

Treasurer, Henry Duval

CLASS MOTTO

"We Build the Ladder by Which We Climb"

SCHOOL DEPARTMENT

Salaries:

Harold C. Wingate	$2,376.64
Frederick A. Calkin	2,873.75
M. B. Gillespie	2,430.00
Nels H. Sandberg	1,658.75
Edward L. Stewart	1,456.25
Bessie M. Dudley	1,923.75
Nancy H. Fisk	1,000.00
Dorothy E. MacFarlane	1,456.25
Adelaide Colburn	1,456.25
Elizabeth M. Belkus	812.50
Edward W. Whitmore	1,822.50
Anne L. Cunneen	1,417.50
Marion L. Brine	1,355.00
Dorothy L. Maxim	1,141.50
LeRoy E. Fuller	1,822.50
Mildred S. Young	950.00
Bessie M. Monahan	1,253.75
Helen Pearl	1,417.50
Eunice M. Cole	1,375.50
Lillian M. Weeden	1,417.50
Grace E. Hague	1,355.00

Helen L. Jones	1,180.50	
George W. Burrill	1,822.50	
Doris C. Crocker	1,386.25	
Edith A. Dann	812.50	
Sara M. Souther	1,417.50	
Helen G. Knox	1,382.50	
Lucy A. Lockhart	1,355.00	
Jeanne E. Bradford	1,518.75	
Doris D. Ward	1,313.25	
Ruth A. Whidden	1,215.00	
Ina B. Litchfield	680.50	
Merle S. Wilder	198.00	
Ruth Dwyer	42.50	
Edith S. Burrill	25.00	
Marguerite O'Hern	507.50	
Vera I. Mitchell	12.00	
Lillian M. Finnie	61.00	
Annie M. S. Litchfield	100.00	
Esther M. Harrington	542.50	
Ruth E. Hawkes	503.75	
Florence M. O'Hern	137.00	
Clarence O. Atkinson	465.00	
Edith W. Burrill	5.00	
Nina French	5.00	
Louis H. Madore	1,706.50	
Augustus Abbott	1,481.00	
Lewis B. Newcomb	1,113.00	
Frank Young	1,219.00	
		$54,980.39

Transportation:

Joseph W. Appleton	$1,365.00	
G. Wilbur Damon	1,365.00	
Ferdinand Feola	1,209.00	
Robert E. Huntley	1,326.00	
Daniel J. Queeney	1,482.00	
Whittaker Bros.	1,222.00	
Howard H. Young	2,736.00	
Perez L. Young	1,228.50	
		11,933.50

Expenses:

American Book Co.	$71.17
Eben E. Bearce	256.50

A. P. Billings	59.60
City of Boston	181.35
A. B. Dick Co.	24.61
Dowling School Supply Co.	465.35
Edison Elec. Ill. Co.	590.43
Gregg Pub. Co.	218.40
B. H. LaVange	332.88
Little, Brown & Co.	32.58
The Macmillan Co.	181.69
New Eng. Tel. & Tel. Co.	233.77
Town of Scituate	390.00
Trefry & Welch	82.08
Frank L. Westerhoff	107.08
The Boundbrook Press	63.50
James W. Brine Co., Inc.	266.25
Brockton Gas Light Co.	107.70
The Bruce Pub. Co.	3.72
C. B. Dolge Co.	3.82
Carl Fischer, Inc.	29.87
William H. Harney	85.59
D. C. Heath & Co.	70.92
Houghton Mifflin Co.	36.75
Mabel Knox	58.00
Elizabeth F. Welch	176.00
Charles H. Pratt	296.00
Edward L. Stewart	188.00
Commonwealth of Mass.	6.04
Phillips Paper Co.	10.50
S. C. Webster	1,210.54
Whittaker Brothers	46.41
J. Edward Harney	5.54
Jordan Marsh Co.	45.70
D. F. Munroe Co.	23.08
Neva-Clog Products Co.	.85
Row, Peterson & Co.	31.83
Charles Scribner's Sons	165.25
The Seaverns Store	17.99
R. W. Wagner Co.	13.50
The Welch Co., Inc.	810.58
The Satuit Press	34.00
American Education Press	4.99
Anderson Fuel & Supply Co.	187.20
Edward E. Babb & Co., Inc.	431.21

M. F. Ellis & Co.	26.85
William M. Horner	87.00
Louis H. Madore	2.23
Practical Home Economics	3.00
City of Quincy	126.66
William J. Roberts	166.03
Harold C. Wingate	190.15
Milton Bradley Co.	73.62
A. P. W. Paper Co.	149.46
Dorothy Clapp	34.80
Ginn & Co.	101.53
The John C. Winston Co.	75.85
Chas. W. Homeyer & Co., Inc.	4.15
Singer Sewing Mch. Co.	1.60
Wright & Potter Ptg. Co.	3.98
Emil Ascher, Inc.	.77
J. G. Blount Co.	3.08
Jeanne E. Bradford	10.50
J. L. Hammett Co.	73.06
McGraw-Hill Book Co.	14.39
Horace Partridge	54.91
Webster Pub. Co.	59.26
M. Whitmark & Sons	9.00
World Book Co.	29.88
Acorn Pub. Co.	3.77
Beckley-Cardy Co.	22.31
M. B. Gillespie	10.71
Town of Marshfield	602.00
Lewis W. Perkins	7.50
Bostitch Boston, Inc.	2.75
Town of Cohasset	60.00
John S. Fitts	1,013.00
Front St. Sales & Service Co.	5.00
Franklin Pub. Co.	2.00
American Brush Co., Inc.	49.80
Wilbur D. Gilpatric	37.50
Newson & Co.	32.31
C. P. Quimby	20.00
Edmund B. Fitzgerald	40.00
Harcourt, Brace & Co., Inc.	204.25
The Holden Patent Book Cover Co.	15.90
Fred L. Litchfield	875.00
Phillips Ribbon & Carbon Co., Inc.	20.00

Benj. H. Sanborn & Co.	24.77
The L. W. Singer Co.	24.61
A. G. Spaulding & Bros.	.56
Gledhill Bros., Inc.	444.50
Remington Rand, Inc.	8.25
Bay State Flag & Decorating Co.	10.00
Gorham Fire Equip. Co.	3.90
J. Edward Harney	136.01
John L. Smith	115.00
J. Albert Ahern	25.00
The Arlo Pub. Co.	12.27
Cambosco Scientific Co.	104.39
Charles T. Fish	35.40
Edgar L. Hyland	35.00
W. A. Manson	54.70
O. H. Toothaker	12.02
Howard Clock Products, Inc.	16.10
Railway Express Agency	2.95
Prescott A. Damon	256.00
Franklin Pub. & Supply Co.	7.24
L. M. Glover Co., Inc.	82.91
P. Blakiston's Son & Co., Inc.	1.95
The Junior Literary Guild	2.96
Donald A. Whittaker	10.50
Harvard University Press	1.38
Stephen T. Keith & Sons Co.	35.00
Edward H. Schott	8.00
Solvay Sales Corp.	16.83
F. Lester Sylvester	10.01
Thompson-Winchester Co.	46.39
Edward W. Whitmore	9.00
William B. Pepper	60.50
T. B. Alexander	372.00
Howard H. Young	529.50
Burroughs Adding Mch. Co.	5.75
John S. Cheever Co.	51.61
Noble & Noble Publishers	43.02
Egypt Garage & Mch. Co.	4.10
Harrison-Simpson Co.	57.88
Dorothy E. MacFarlane	5.40
Max D. Miles	18.00
Scituate Electric Co.	6.50
Ward's	8.46

Allyn & Bacon	59.05		
Estey Organ Corp.	82.40		
Ferdinand Feola	52.50		
Arial W. George	5.00		
Scituate High School Cafeteria	42.11		
Joseph W. Appleton	15.00		
Frederic T. Bailey & Co.	884.10		
Frederick A. Calkin	24.30		
Reformatory for Women	14.93		
Scott, Foresman & Co.	58.85		
The Welles Pub. Co.	35.71		
Irving E. Whiting	15.80		
Masury-Young Co.	38.52		
Arthur R. Merritt, P. M.	32.42		
J. B. Miller Keyless Lock Co.	23.21		
Reddy's Battery Shop	36.40		
South-Western Pub. Co.	1.37		
Sanderson Brothers	5.75		
Belle H. Chaffin	42.50		
Donald S. Pitkin	77.00		
T. F. Bailey & Son	17.50		
Crowley & Gardner	8.77		
Royal Typewriter Co., Inc.	40.00		
The Boston Music Co.	1.37		
Granite City Elec. Supply Co.	3.86		
Plymouth County Health Assoc., Inc.	2.00		
Scituate Electric Co.	2.72		
M. M. Ross Co.	3.64		
Helen L. Jones	6.00		
Beaudette & Co.	9.25		
Harry F. Cleverly	6.00		
Education Div. Natl. Safety Council	2.00		
Marion Collier Alexander	66.00		
Ralph S. Brown	18.00		
Underwood Elliott Fisher Co.	96.30		
Margaret O'Donnell	9.45		
Standard Mailing Machines Co.	151.85		
		16,692.33	
			$83,606.22

INDEX

Accountant's Report 51
  Summary 79
  Balance Sheet 83
  Payments 89
  Receipts 51
Assessors' Report 138
Board of Health 294
By-Laws 143
Police Department 237
Clean-Up Committee 308
Fire Department 246
Forest Warden 291
Highway Surveyor 309
Inspector of Animals 363
Inspector of Milk 365
Inspector of Plumbing 366
Inspector of Slaughtering 364
Juror List 380
Libraries 353–355
Park Commissioners 357
Plymouth County Extension Service 359
Public Health Nursing Service:
  Secretary's Report 303
  Financial Report 304
  Nurse's Report 306
Public Welfare Report 345
Registrars' Report 234
School Committee ..... Appendix
School Dentist 302
Sealer of Weights and Measures 284
Selectmen's Report 13
State Audit of Accounts 17

State Audit, Town Collector 127
Tercentenary Executive Committee 367
Town Collector's Report 118
Town Clerk's Report 166–233
Marriages 217
Births 222
Deaths 227
Town Counsel 142
Town Debt 87
Town Forestry Committee 362
Town Officers 5
Town Officers (Appointed) 8
Treasurer's Report 115
Tree Warden 287
Water Department 265

M